

UTILITY CATALOG



E-2303



AISC
CERTIFIED
FABRICATOR





WELCOME!

DMP (Dixie Metal Products, Inc.)
is proud to introduce our
Utility Catalog 2021/22
Edition.

Design

Our Sales and Drafting departments are eager to work with our customers and turn their needs into new designs and solutions of any type of structural, miscellaneous, or utility metal products.

Custom Fabrication

Along with the products in this catalog, DMP also manufactures custom made-to-order fabricated products that meet the engineer or end user specifications.

Materials & Finishes

DMP products are available in a wide variety of materials. Our products are made from aluminum alloy, carbon steel, high-strength steel, or stainless steel, and a selection of surface protection treatments, such as anodizing, galvanizing, and shop prime.

About Us :

Our founder, **John L. Schnorr**, established DMP (*Dixie Metal Products, Inc.*) in 1967, with a vision of fabricating quality structural and miscellaneous metals.

Today, after more than 50 years of a family tradition, DMP became a full-service metal fabricator with a facility of over 100,000 sq. ft. located in Ocala, Florida.

Approvals & Specifications

We operate in accordance to the following standards and certificates:

AISC (*American Institute of Steel Construction*)

AWS (*American Welding Society*)

NOMMA (*National Ornamental and Miscellaneous Metals Association*)

call now (352) 873-2554

DIXIE 
metal products inc

www.dixiemetals.com

Contents



Click on Section Labels

Crossarms

- 01 ALLEY ARMS, Steel
- 05 CROSSARMS, Angular Steel
- 18 CROSSARMS, Channel Steel
- 20 CROSSARMS, Wide-Flange Steel
- 22 CROSSARMS, Tubular
- 36 CROSSARMS, Stainless Steel
- 38 SPAR ARMS, Wide-Flange Steel
- 40 ADAPTOR BRACKET, Crossarm

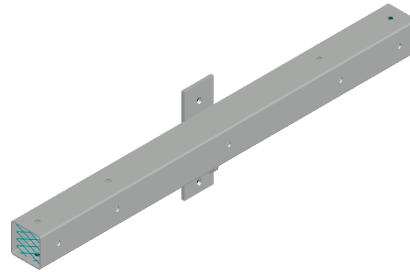

A

Transformer Mountings

- 01 BRACKETS, Single Transformer
- 02 BRACKETS, Dual Transformer
- 03 BRACKETS, Wing Cluster, Transformer
- 09 BRACKETS, Banded Cluster, Transformer
- 10 ADAPTOR PLATES, Transformer Bracket

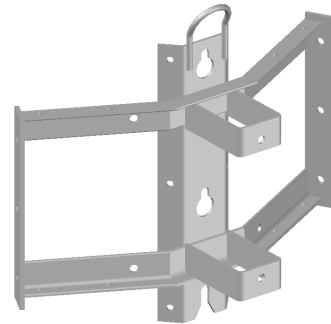

B

Brackets

- 01 BRACKETS, Cutout/Arrester, Pole Mount
- 17 BRACKET, Cutout/Arrester, Pole Mount, Double
- 18 CROSSPIECES, Bracket, Cutout/Arrester
- 21 BRACKETS, Cutout/Arrester, Tank Mount
- 24 BRACKETS, Cutout/Arrester, Crossarm Mount
- 29 BRACKETS, Equipment, Pole Mount
- 43 BRACKETS, Line-Post Insulator
- 52 BRACKETS, Switch, Pole Mount
- 57 BRACKETS, Switch, with Dead-End Link
- 58 BRACKET, Switch, Vault Mount
- 61 BRACKET, Arrester, Riser Pole
- 62 BRACKET, Arrester, Lightning
- 63 BRACKET, Pothead
- 64 BRACKET ADAPTOR, Under-Built
- 65 BRACKETS, Extension, Mounting and Adaptor Plates

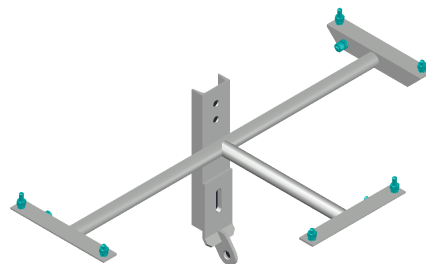

C

Contents



Click on Section Labels

Braces

- 01 BRACE, CROSSARM, Flat
- 02 BRACE, CROSSARM, Vertical
- 03 BRACE, Guard Arm
- 04 BRACE, CROSSARM, Back
- 05 BRACE, CROSSARM, Side
- 06 BRACE, CROSSARM, Smith Corner
- 07 BRACES, CROSSARM, Alley
- 09 BRACE, CROSSARM, Double Span
- 11 BRACE, FRAMING, Crossarm

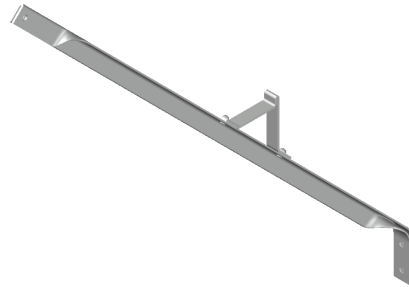

D

Platforms

- 01 ACCESS PLATFORM, Breaker
- 02 ASSEMBLY, Platform Stair & Railing
- 03 RAILING PACKAGE "A", Breaker Access Platform
- 04 RAILING PACKAGE "B", Breaker Access Platform
- 05 RAILING PACKAGE "C", Breaker Access Platform
- 06 RAILING PACKAGE "D", Breaker Access Platform
- 07 ASSEMBLY, Breaker Access Platform & Railing
- 08 ASSEMBLY, Service Platform & Railing
- 09 GROUNDING PLATE, Substation
- 10 GROUNDING MAT, Substation



E

Bayonets

- 01 BAYONET, SHIELD WIRE, Angular Steel
- 02 BAYONET, SHIELD WIRE, Tubular Steel
- 03 BAYONET, Channel Steel
- 04 BAYONET ASSEMBLY, Corner
- 07 EXTENSION BRACKET, Top Pin, Pole
- 08 ATTACHMENT, Shield Wire



F

DIXIE 
metal products inc

call now (352) 873-2554

www.dixiemetals.com

Contents



Click on Section Labels

Yoke Plates

- 01 YOKE PLATES, Triangular
- 12 YOKE PLATE, Eccentric Triangular
- 13 YOKE PLATE, Diamond
- 14 YOKE PLATE, Trapeze
- 15 YOKE PLATES, V-String, Single Conductor
- 17 YOKE PLATES, I-String, Double Conductor
- 26 YOKE PLATES, V-String, Double Conductor
- 28 YOKE PLATES, Semi V-String, Double Conductor
- 33 YOKE PLATE, V-String, Triple Conductor
- 34 YOKE PLATE, Double V-String, Triple Conductor
- 35 YOKE PLATE, Square
- 36 YOKE PLATES, Rectangular
- 44 YOKE PLATES, Adjustable

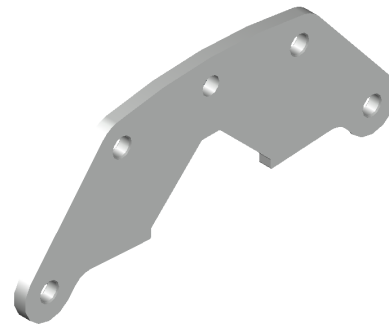

G

Davit Arms

- 01 DAVIT ARMS, Square Tube
- 05 DAVIT ARMS, Rectangular Tube
- 09 DAVIT ARMS, Round Tube
- 13 DAVIT ARMS, Hex Tube
- 20 BASE PLATE, Options
- 30 PHASE ATTACHMENT, Options
- 32 SUPPORT ARMS, Static
- 38 UNDER-BUILT ARM, Distribution
- 39 JUMPER ARM, Tubular Steel, 500 kVA
- 40 STAND-OFF BRACKET, Polymer Post Insulator
- 41 STAND-OFF BRACKET, Overhead Ground-Wire
- 42 WIRE ARM, Overhead Ground, 230 kVA, 35-Degree
- 45 WIRE ARM, Overhead Ground, 230 kVA, 10-Degree

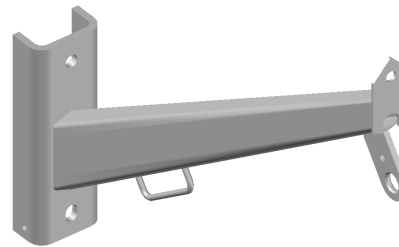

H

Miscellaneous

- 01 ADAPTOR, Pole Insulator
- 02 ADAPTOR, Surge Arrester, IFSA
- 03 GAIN, Support, Line Trap
- 04 PLATE, 4-IN, Splice
- 05 PLATE, 6-IN, Splice
- 06 DEAD-END PLATE, for Round Holes
- 07 HOOK, Secondary Cable
- 08 MOUNTING CLAMP, for Pad Mounted Enclosures
- 09 SUPPORT BEAM, Line Trap
- 10 STEEL CONE, Climbing Plant Control
- 11 CLAMP, Electric Voltage Metering

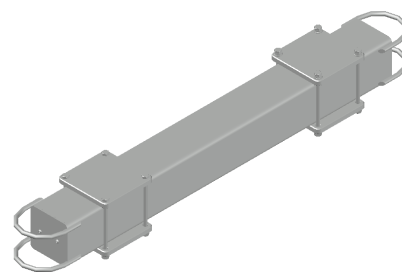

I

DIXIE 
metal products inc

call now (352) 873-2554

www.dixiemetals.com

A

B

C

D

E

F

G

H

I

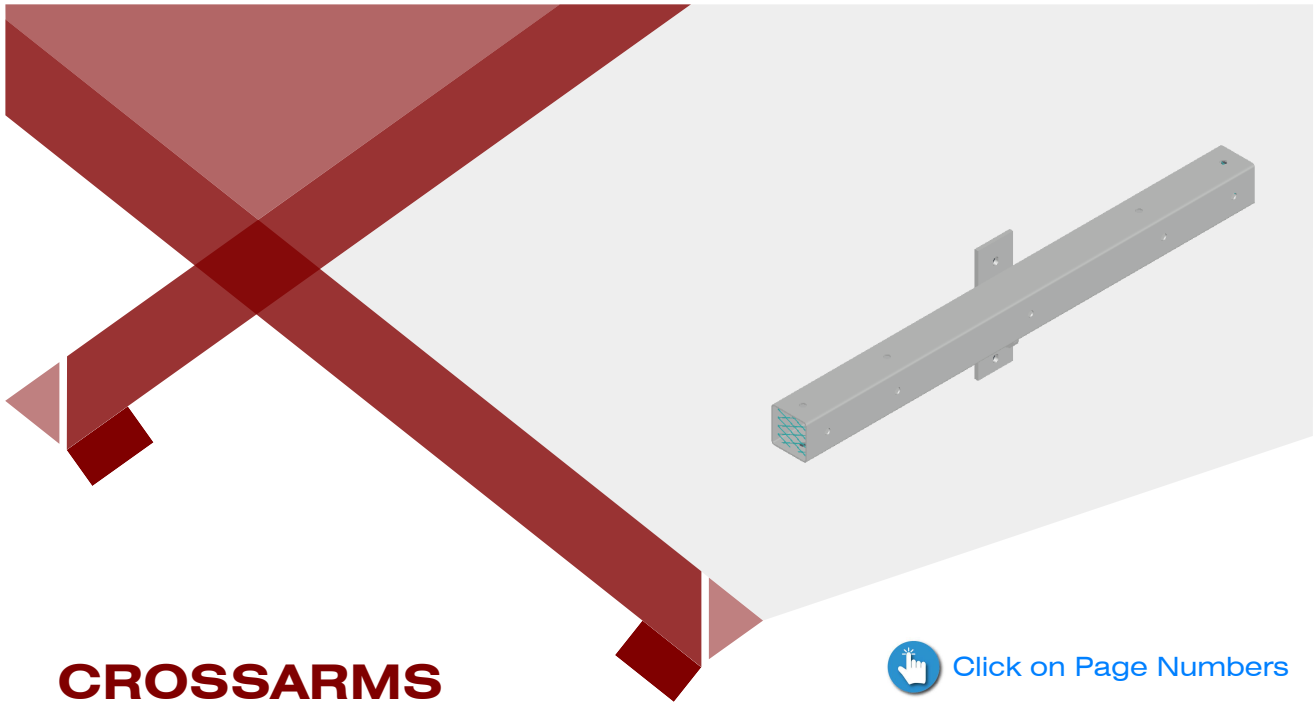

CROSSARMS



[Click on Page Numbers](#)

ALLEY ARMS, Steel	01
CROSSARMS, Angular Steel	05
CROSSARMS, Channel Steel	18
CROSSARMS, Wide-Flange Steel	20
CROSSARMS, Tubular	22
CROSSARMS, Stainless Steel	36
SPAR ARMS, Wide-Flange Steel	38
ADAPTER BRACKET, Crossarm	40

ALLEY ARM, TUBULAR STEEL, FLAT BASE

SERIES 1000
OCT 21, 2020 / REV-5

A
01

Materials:
STEEL A500/A501 GRADE C (Tubing)
STEEL A36 (Plate)

Finish:
HOT-DIP GALVANIZED (ASTM-A123)

Seal welded all around. A wide variety of base plates and tube sizes can be accommodated to customer requirements.

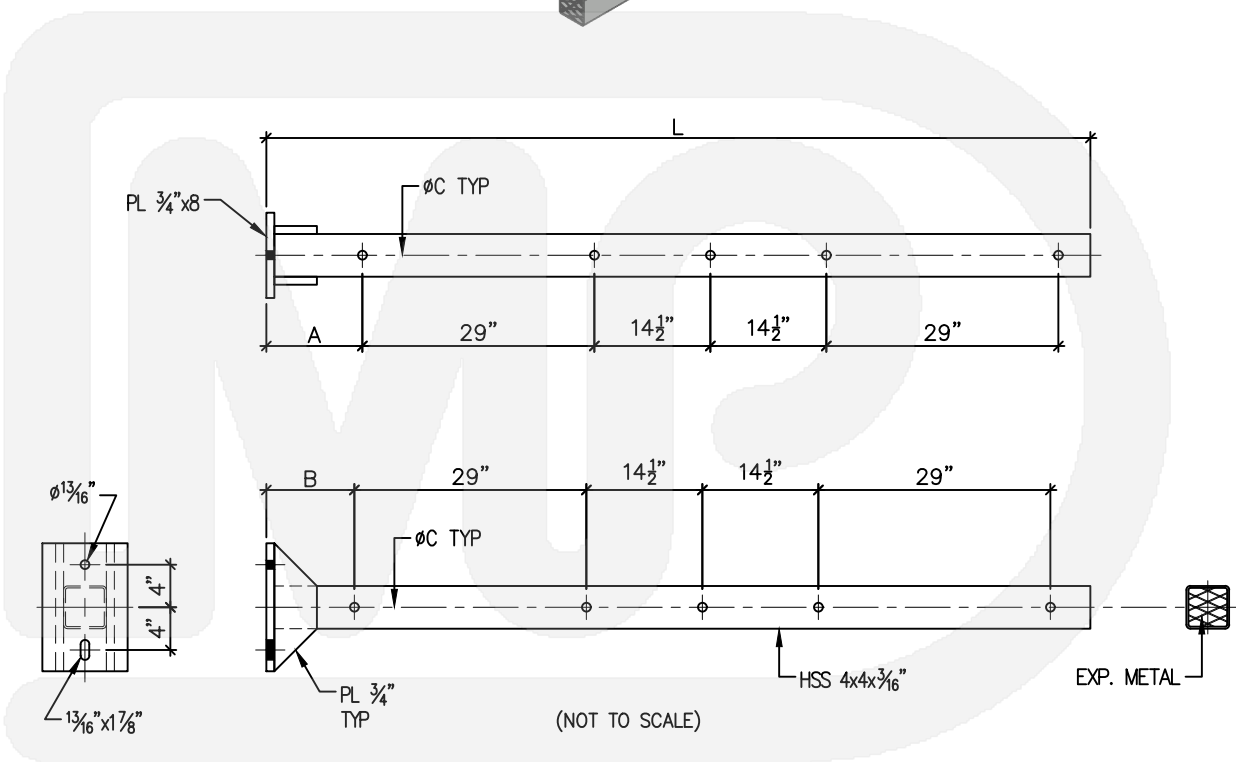
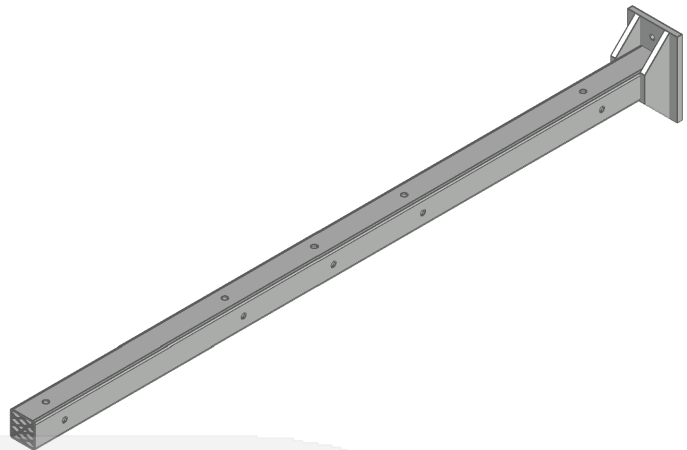

Catalog No.	L	A	B	C	Legacy P/N.
1000-0908-500	102"	12"	11"	11/16"	1110-1 & 1000-1803-110
1000-0910-000	120"	12"	11"	13/16"	1110 & 1000-1803-130
1000-0910-010	120"	24"	23"	13/16"	1000-2003-130

DIXIE 
metal products inc

call now (352) 873-2554

www.dixiemetals.com

B

C

D

E

F

G

H

I

A
02

120" ALLEY ARM, TUBULAR STEEL, FLAT BASE

1001-1210-000

OCT 21, 2020 / REV-1

Legacy P/N.
1000-2105-130

Materials:
STEEL A500/A501 GRADE C (Tubing)
STEEL A36 (Plate)

Finish:
HOT-DIP GALVANIZED (ASTM-A123)

Seal welded all around. A wide variety of base plates and tube sizes can be accommodated to customer requirements.

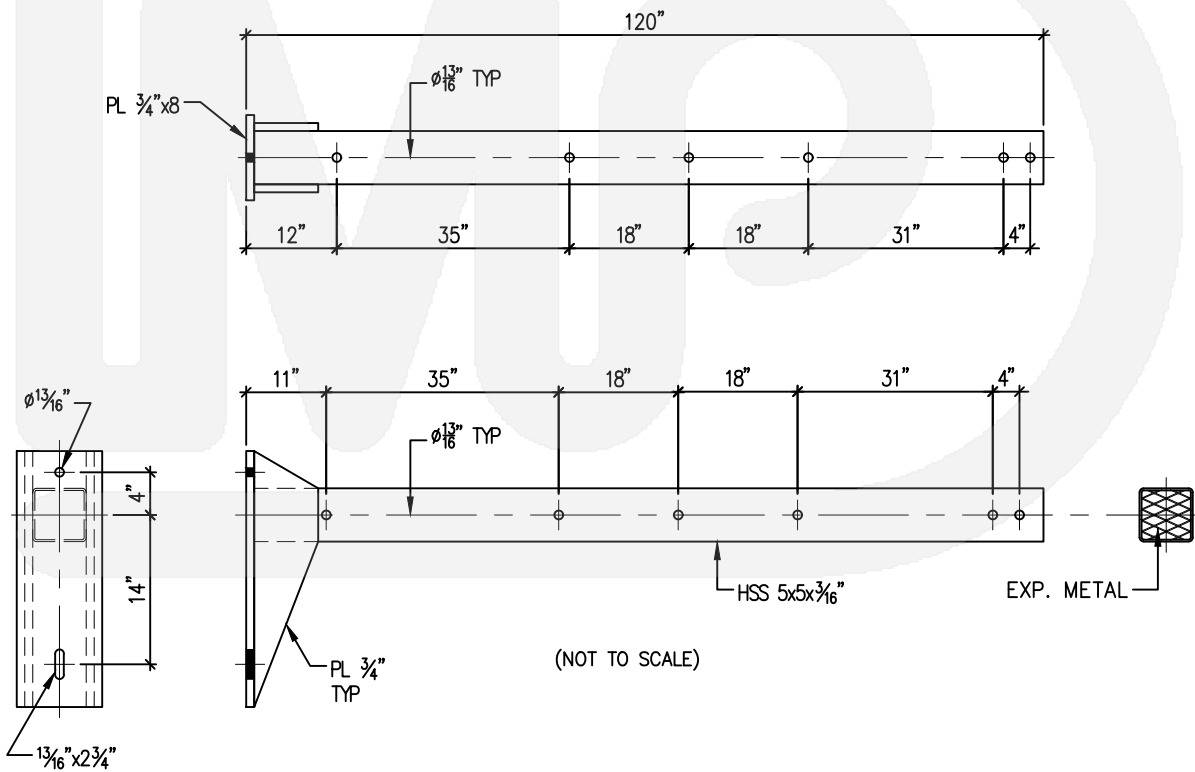
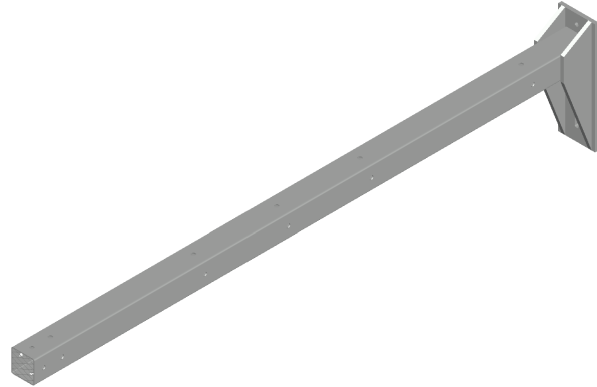

DIXIE **MP**
metal products inc

call now (352) 873-2554

www.dixiemetals.com

102" ALLEY ARM, TUBULAR STEEL, CURVED BASE

SERIES 1002
OCT 21, 2020 / REV-1

A
03

Materials:

STEEL A500/A501 GRADE C (Tubing)
STEEL A36 (Plate)

Finish:

HOT-DIP GALVANIZED (ASTM-A123)

Seal welded all around. A wide variety of base plates and tube sizes can be accommodated to customer requirements.

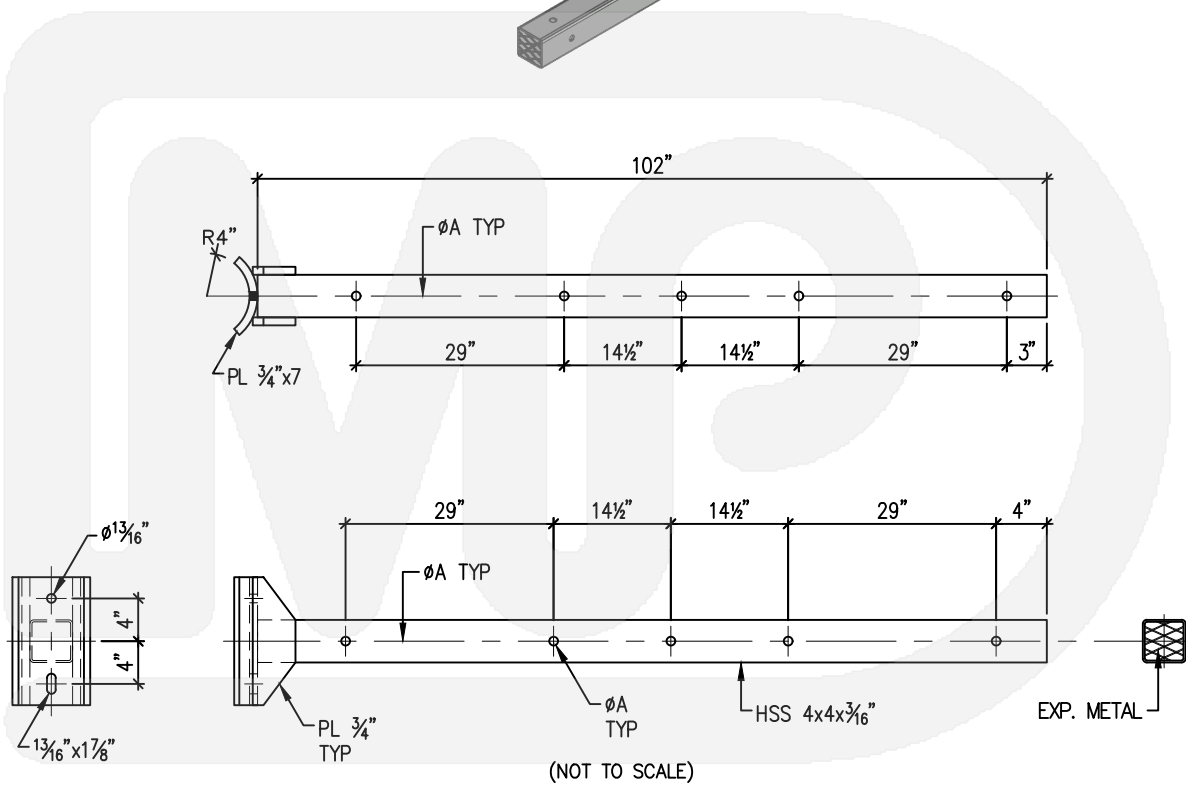
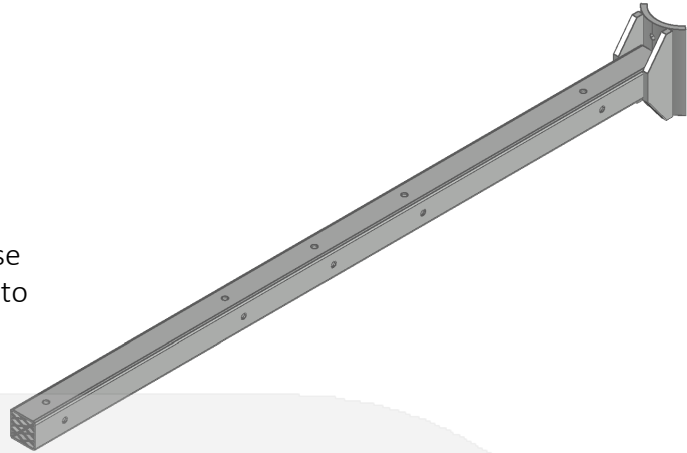

Catalog No.	A	Legacy P/N.
1002-0908-500	11/16"	1001-1803-110
1002-0908-510	13/16"	1001-1803-130

DIXIE 
metal products inc

call now (352) 873-2554

www.dixiemetals.com

B

C

D

E

F

G

H

I

A
04

120" ALLEY ARM, TUBULAR STEEL, CURVED BASE

1003-1210-000

OCT 22, 2020 / REV-2

B

Legacy P/Ns.

1110-2

1001-2105-130

C

Materials:

STEEL A500/A501 GRADE C (Tubing)

STEEL A36 (Plate)

D

Finish:

HOT-DIP GALVANIZED (ASTM-A123)

E

All welded connections are seal welded.

F

Seal welded all around. A wide variety of base plates and tube sizes can be accommodated to customer requirements.

G

H

I

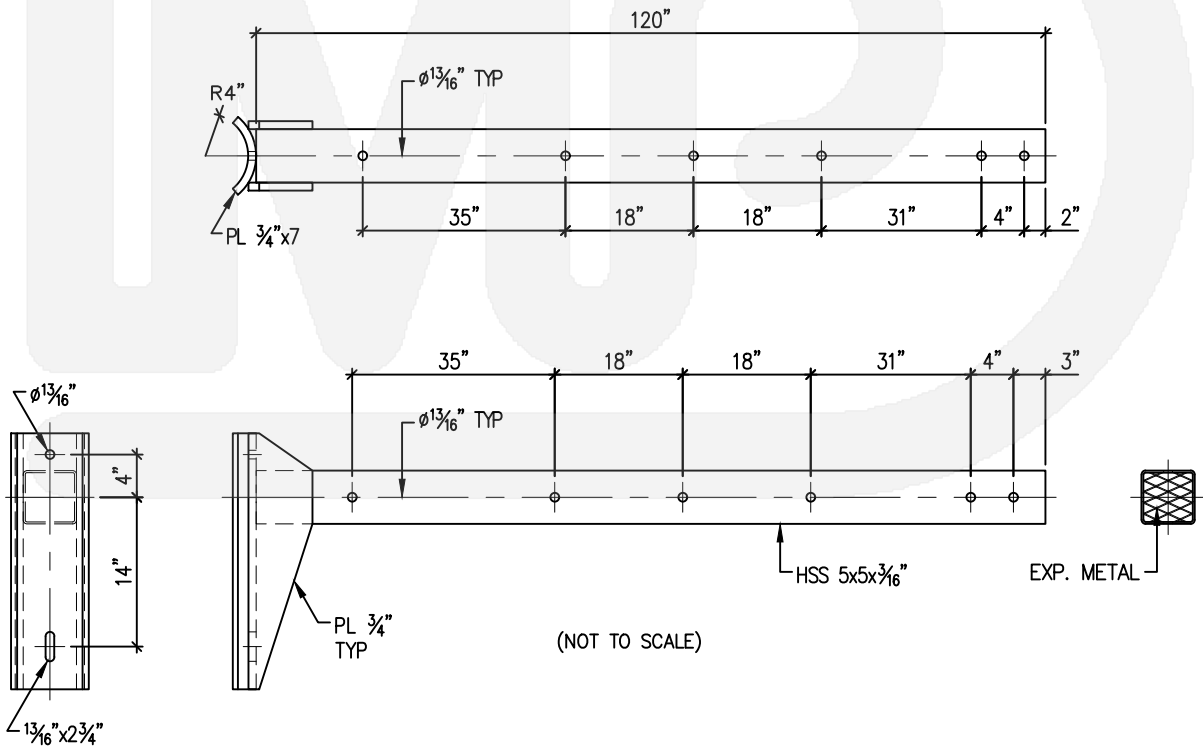
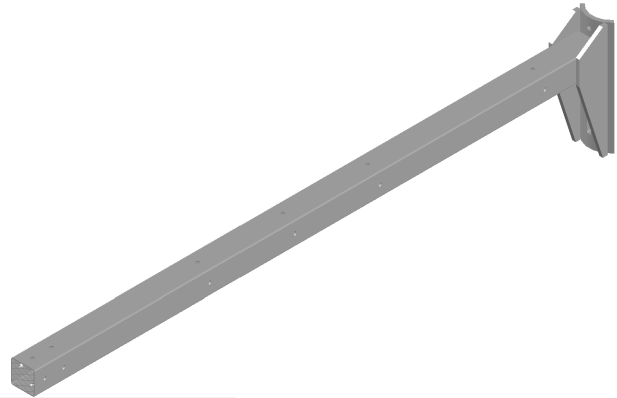

DIXIE 
metal products inc

call now (352) 873-2554

www.dixiemetals.com

60" CROSSARM, ANGULAR STEEL

1004-1505-000

OCT 22, 2020 / REV-1

A
05

Legacy P/N.

1003-1014-130

Materials:

STEEL A36

Finish:

HOT-DIP GALVANIZED (ASTM-A123)

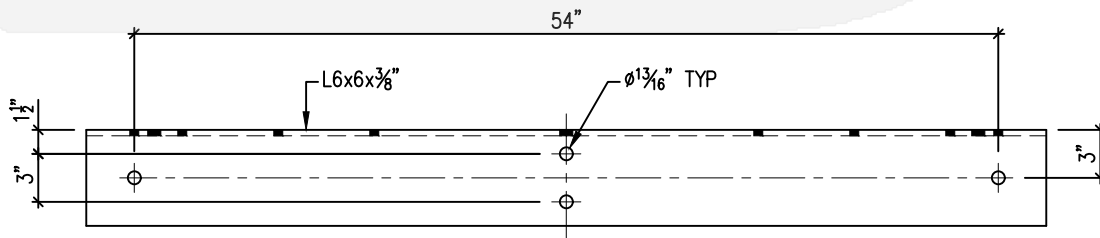
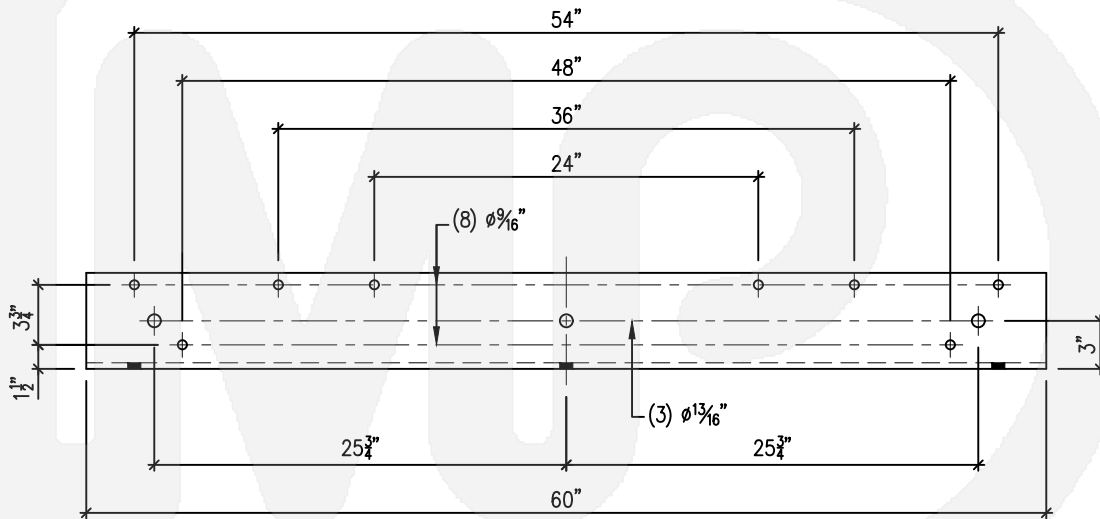
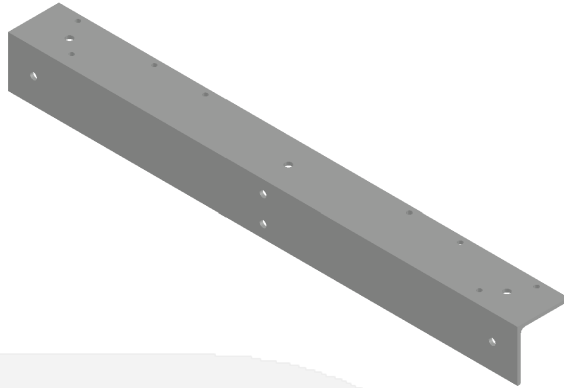

B

C

D

E

F

G

H

I

DIXIE 
metal products inc

call now (352) 873-2554

www.dixiemetals.com

A
06

72" CROSSARM, ANGULAR STEEL

1005-0506-000

OCT 22, 2020 / REV-1

Legacy P/N.
1003-1202-130

Materials:
STEEL A36

Finish:
HOT-DIP GALVANIZED (ASTM-A123)

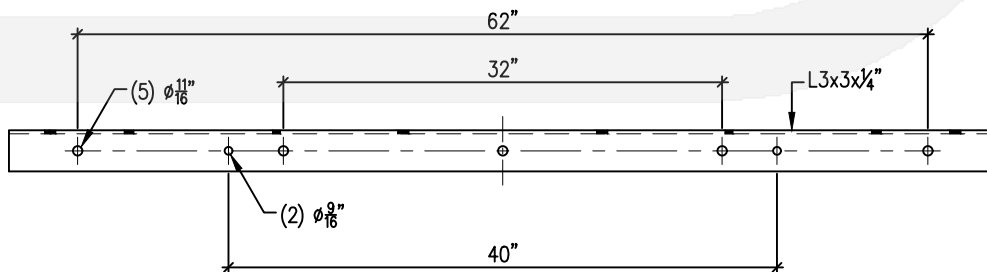
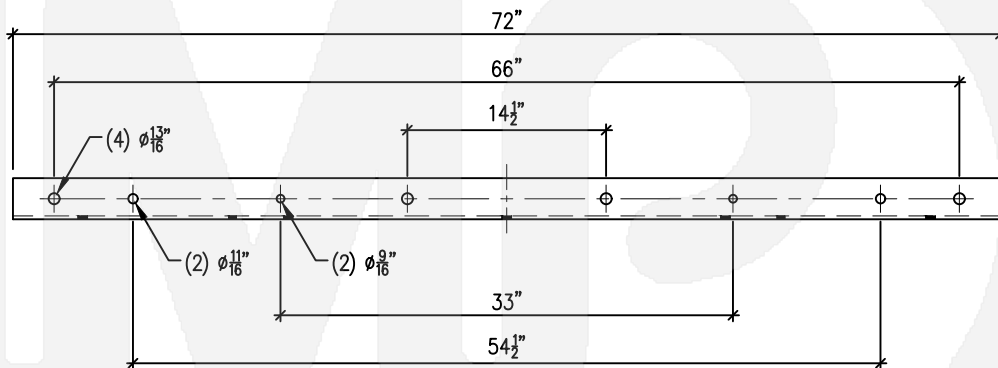
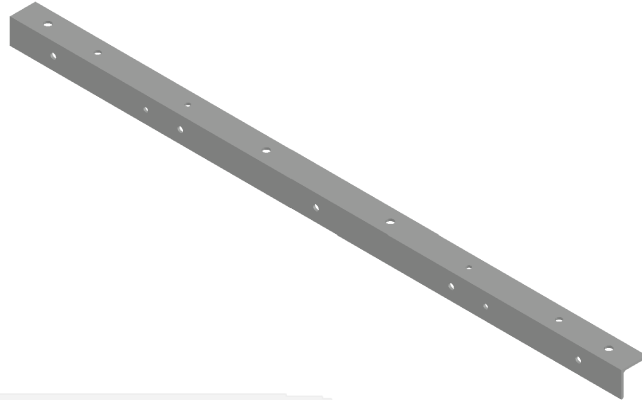

DIXIE 
metal products inc

call now (352) 873-2554

www.dixiemetals.com

B

C

D

E

F

G

H

I

72" CROSSARM, ANGULAR STEEL

1005-0506-100

FEB 26, 2020 / REV-0

A
07

B

C

D

E

F

G

H

I

NEW

Materials:
STEEL A36

Finish:
HOT-DIP GALVANIZED (ASTM-A123)

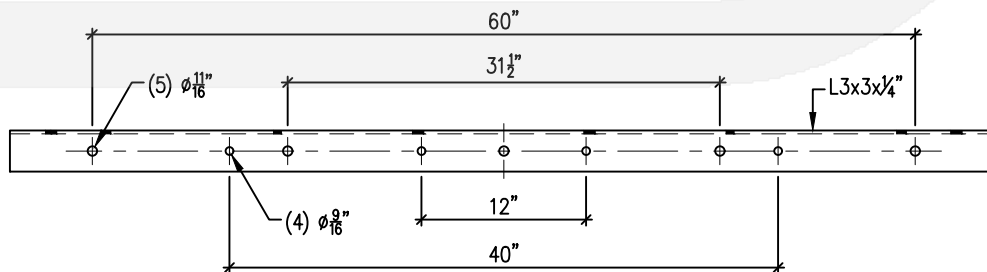
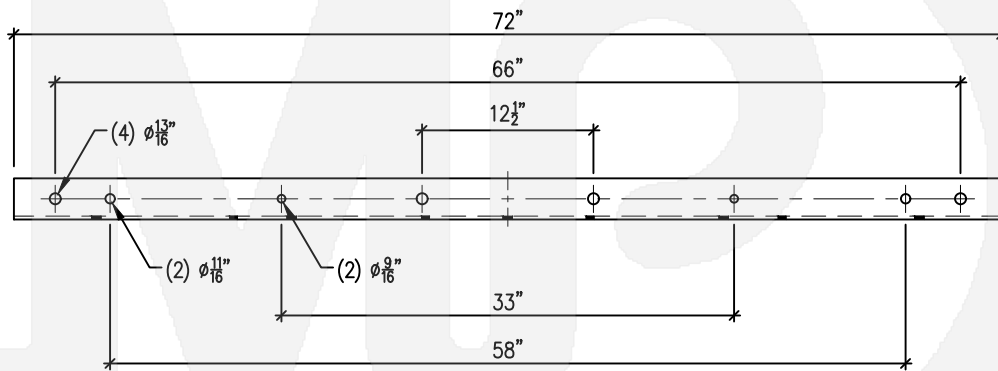
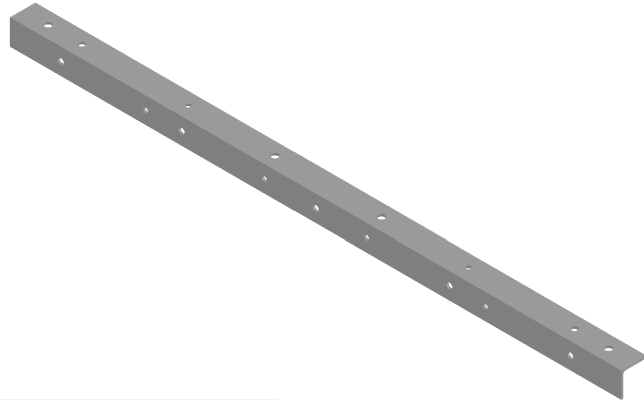

DIXIE 
metal products inc

call now (352) 873-2554

www.dixiemetals.com

A
08

96" CROSSARM, ANGULAR STEEL

1006-0508-000

OCT 22, 2020 / REV-1

Legacy P/N.
1003-1602-131

Materials:
STEEL A36

Finish:
HOT-DIP GALVANIZED (ASTM-A123)

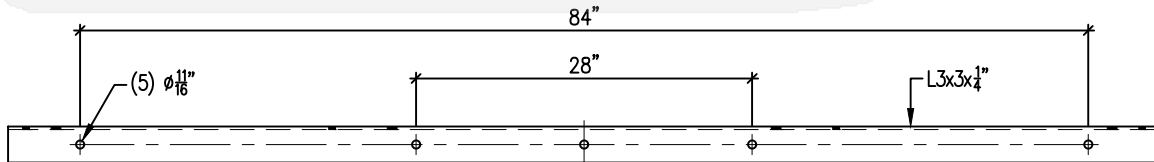
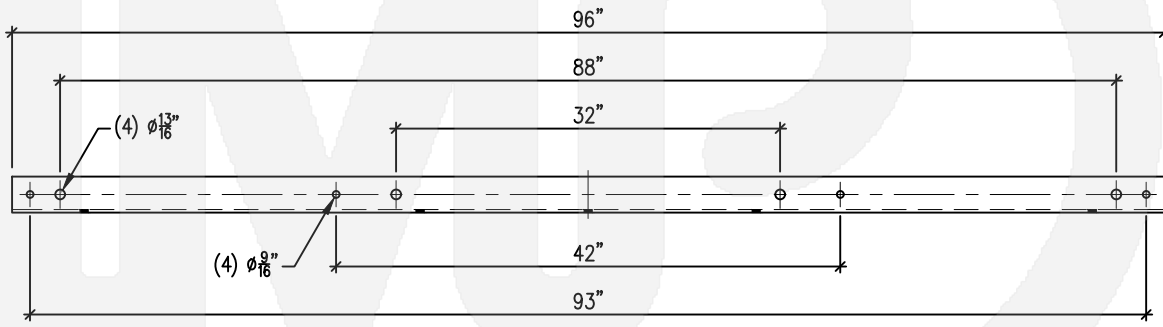
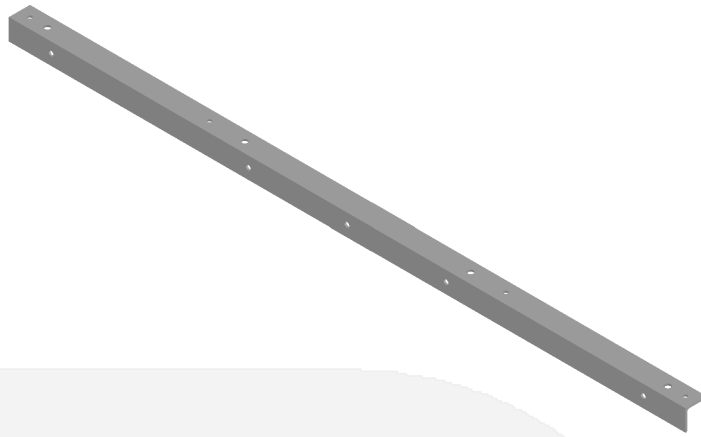

DIXIE 
metal products inc

call now (352) 873-2554

www.dixiemetals.com

B

C

D

E

F

G

H

I

96" CROSSARM, ANGULAR STEEL

1007-0508-000

OCT 22, 2020 / REV-1

A
09

Legacy P/N.
1003-1602-130

Materials:
STEEL A36

Finish:
HOT-DIP GALVANIZED (ASTM-A123)

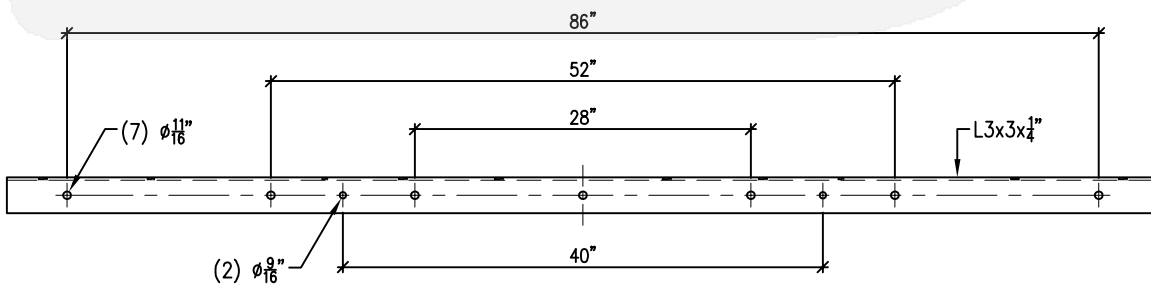
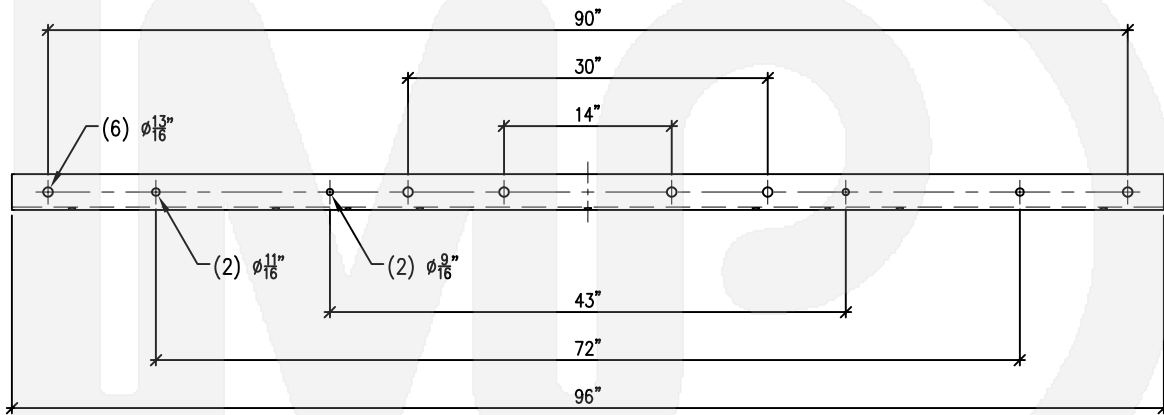
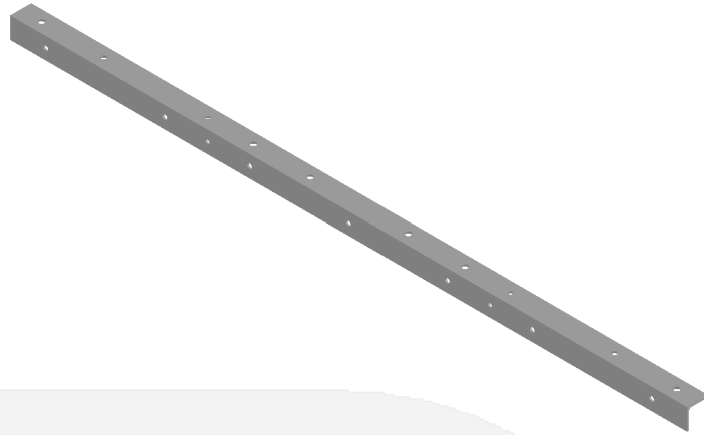

B

C

D

E

F

G

H

I

DIXIE 
metal products inc

call now (352) 873-2554

www.dixiemetals.com

A
10

120" CROSSARM, ANGULAR STEEL

1008-0510-000

DEC 10, 2020 / REV-1

Legacy P/N.
1003-2102-130

Materials:
STEEL A36

Finish:
HOT-DIP GALVANIZED (ASTM-A123)

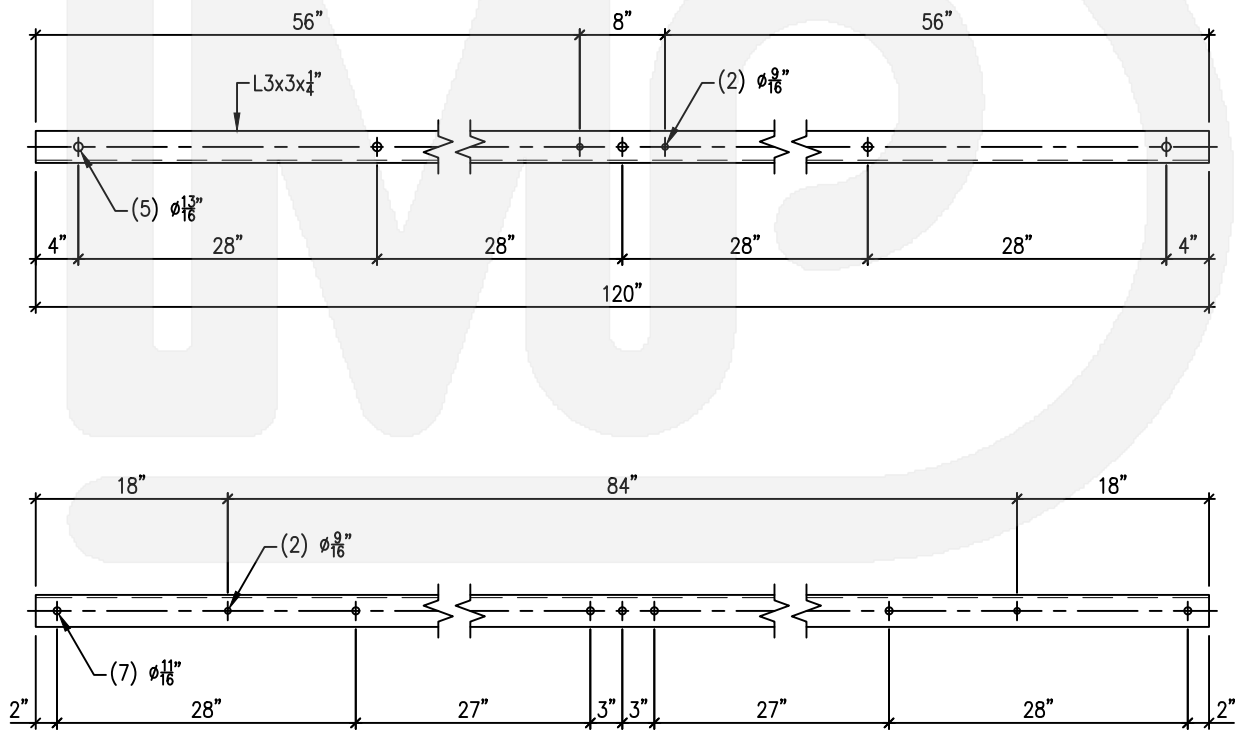
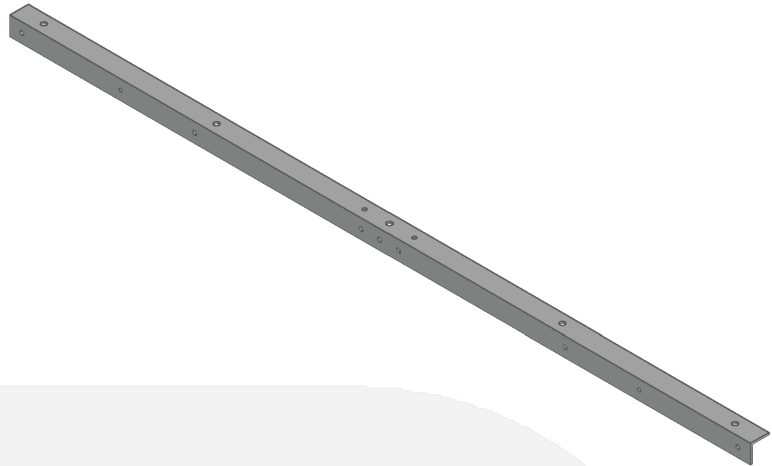

(NOT TO SCALE)

DIXIE 
metal products inc

call now (352) 873-2554

www.dixiemetals.com

B

C

D

E

F

G

H

I

72" CROSSARM, ANGULAR STEEL

1009-1306-000

DEC 12, 2020 / REV-3

A
11

Legacy P/Ns.

1610

1004-1208-130

Materials:

STEEL A36

Finish:

HOT-DIP GALVANIZED (ASTM-A123)

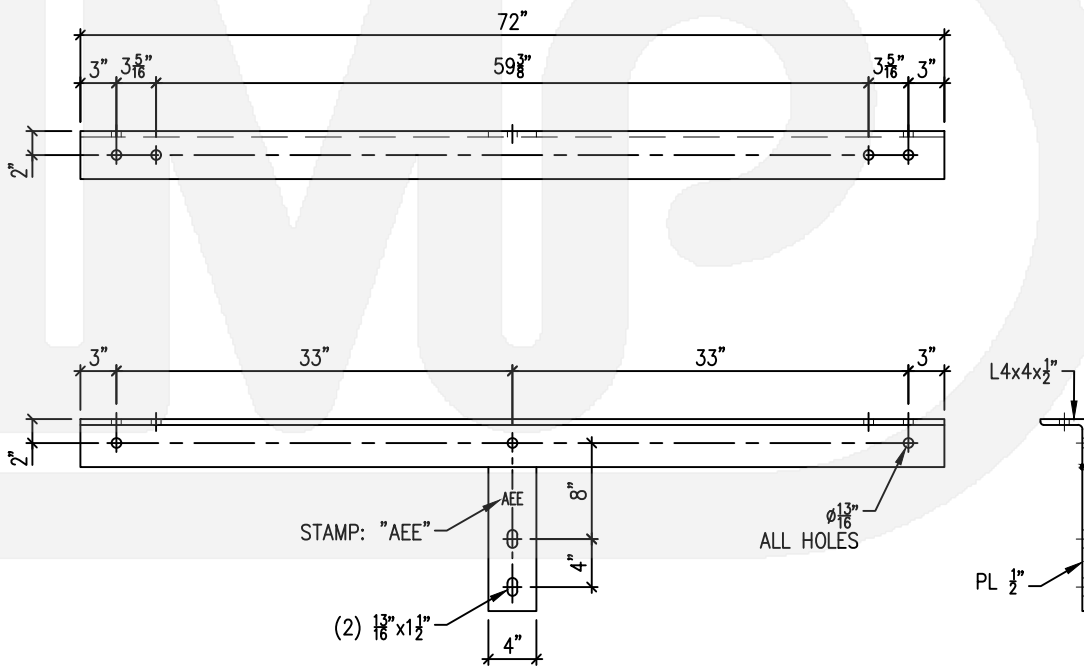
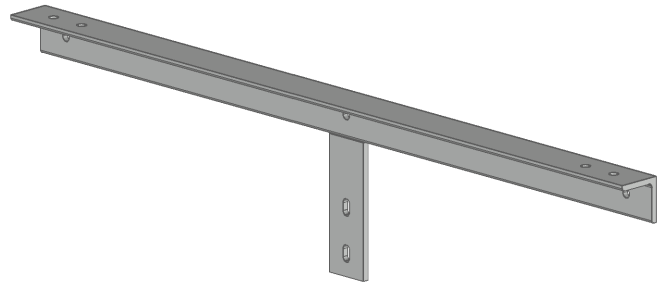

B

C

D

E

F

G

H

I

DIXIE 
metal products inc

call now (352) 873-2554

www.dixiemetals.com

A
12

67" CROSSARM, ANGULAR STEEL

1010-0505-600

DEC 11, 2020 / REV-1

Legacy P/N.
1005-1202-140

Materials:
STEEL A36

Finish:
HOT-DIP GALVANIZED (ASTM-A123)

Seal welded all around. Dimensions are +/- 1/8".

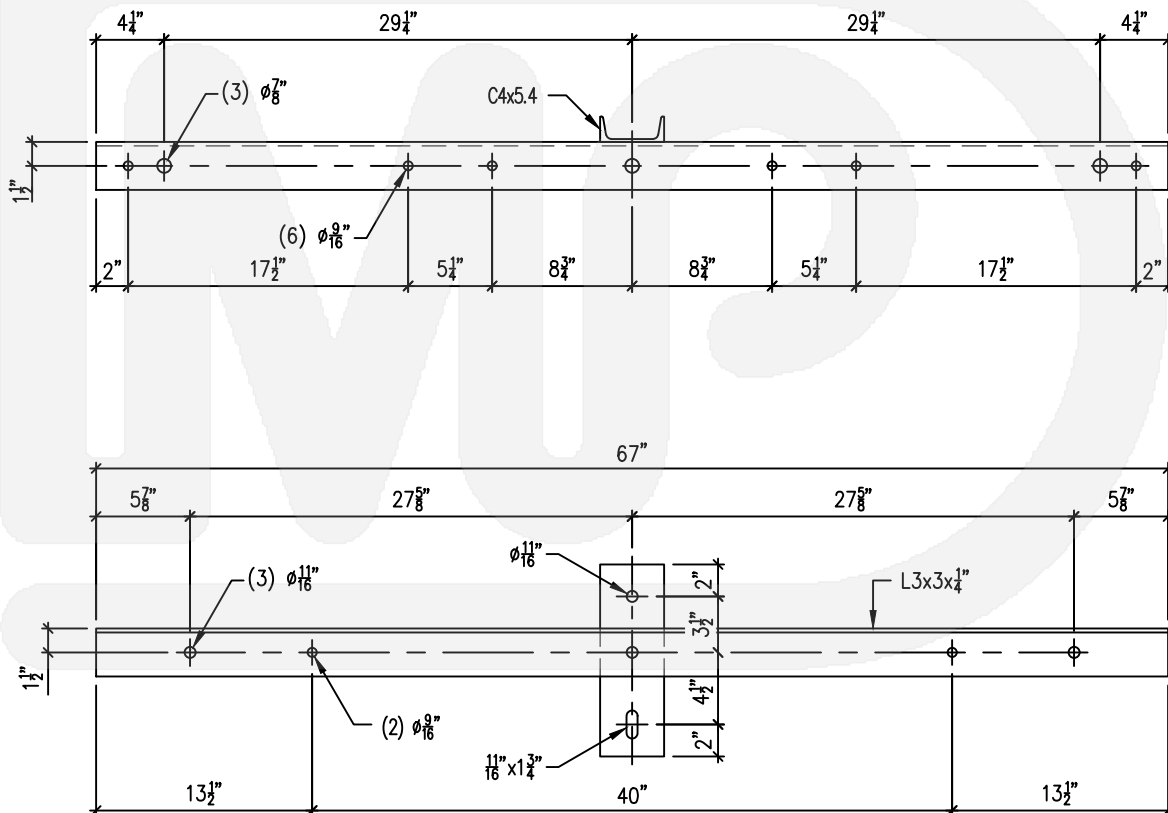
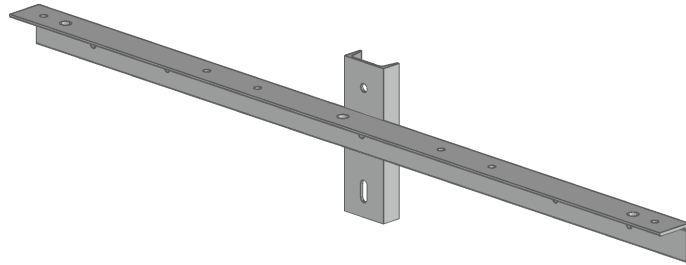

DIXIE 
metal products inc

call now (352) 873-2554

www.dixiemetals.com

96" CROSSARM, ANGULAR STEEL

1011-0508-000

DEC 11, 2020 / REV-4

A
13

Legacy P/N.

1620

1005-1602-130

Materials:

STEEL A36

Finish:

HOT-DIP GALVANIZED (ASTM-A123)

Seal welded all around. Dimensions are +/- 1/8".

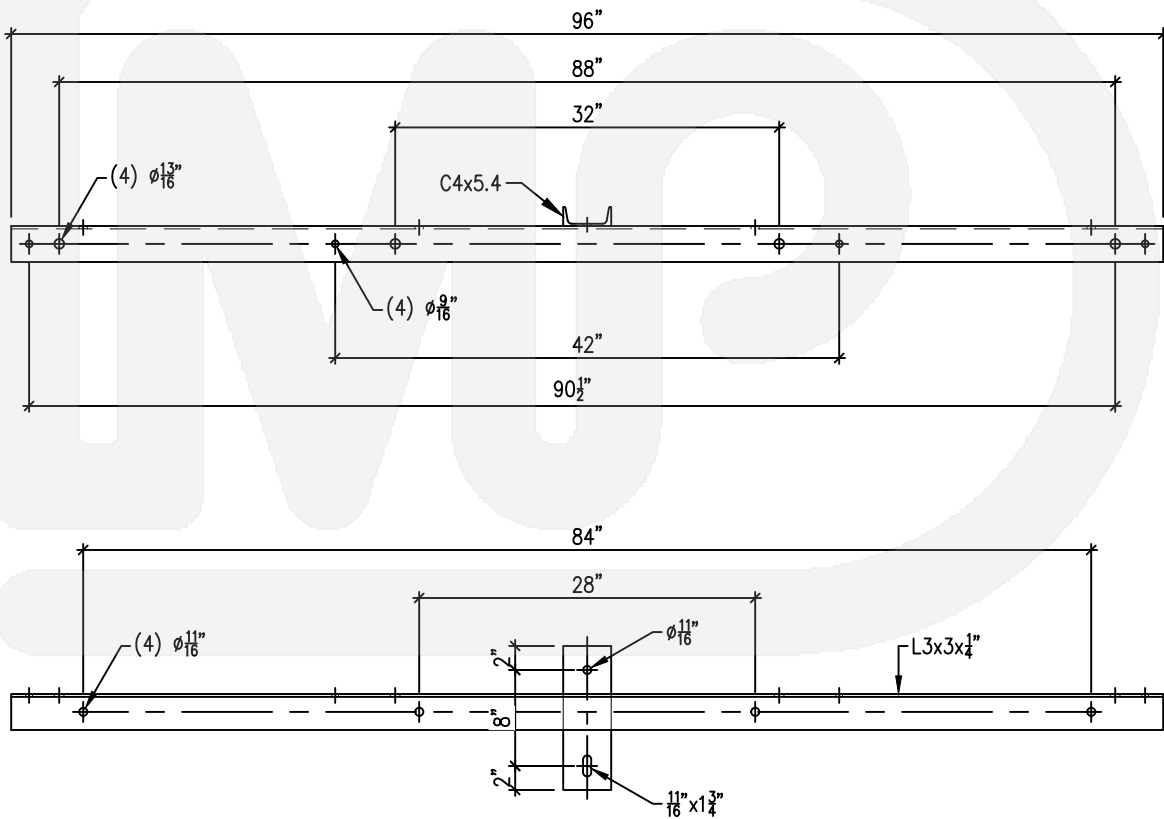
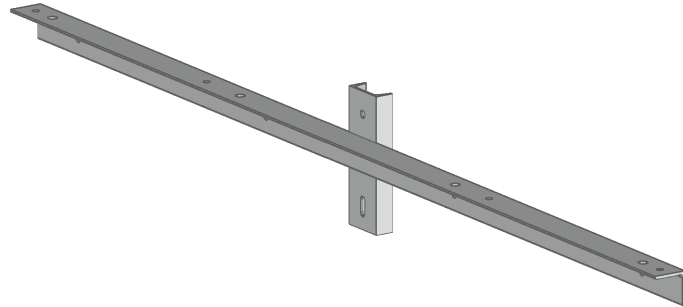

DIXIE 
metal products inc

call now (352) 873-2554

www.dixiemetals.com

B

C

D

E

F

G

H

I

**CROSSARM,
ANGULAR STEEL**

SERIES 1012

DEC 11, 2020 / REV-1

Materials:
STEEL A36

Finish:
HOT-DIP GALVANIZED (ASTM-A123)

Seal welded all around. Dimensions are +/- 1/8".

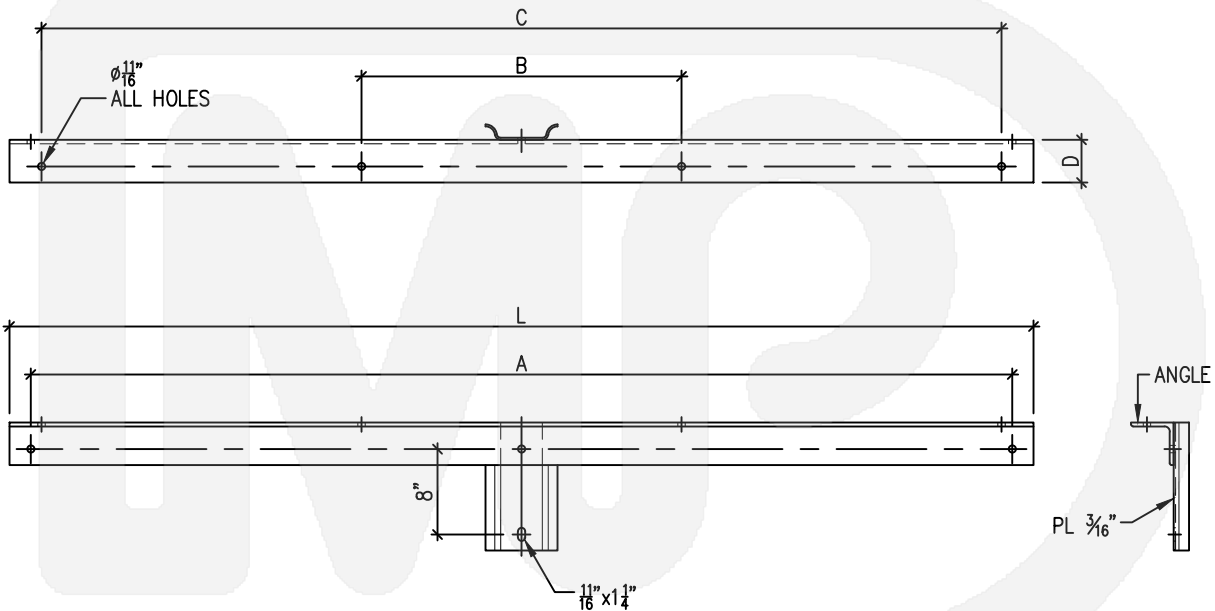
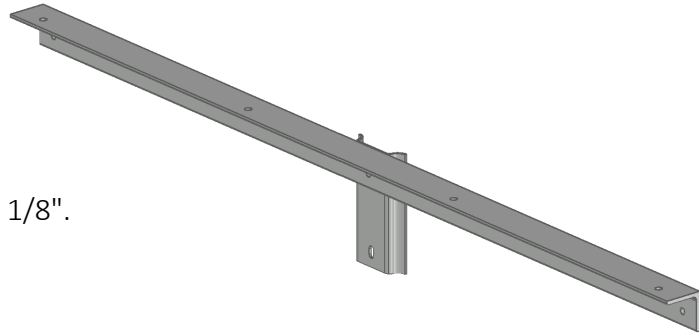

Catalog No.	Angle	L	A	B	C	D	Legacy P/N.
1012-0708-000	4x4x1/4"	96"	72"	30"	90"	4"	1006-1604-110
1012-1310-000	4x4x1/2"	120"	116"	32"	114"	4"	1006-2108-110
1012-1010-000	6x4x5/16"	120"	116"	32"	114"	6"	1006-2107-110
1012-1210-000	6x4x3/8"	120"	116"	32"	114"	6"	1006-2109-110

60" CROSSARM, ANGULAR STEEL

1038-5766-000

SEP 21, 2022 / REV-0

A
15

NEW

Materials:
STEEL A36

Finish:
HOT-DIP GALVANIZED (ASTM-A123)

Seal welded all around. Ultimate tension: 5,000
lbs. at 90° in horizontal plane.

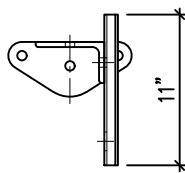
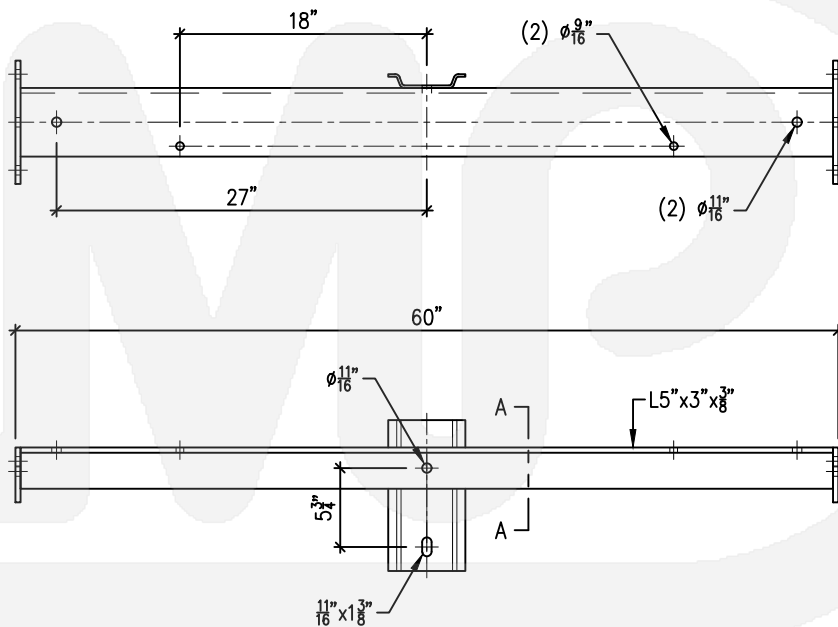
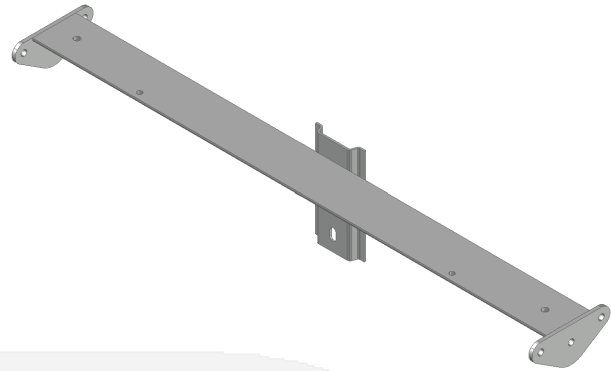

SECTION A-A

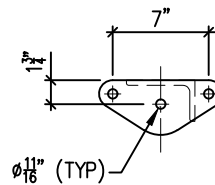

END PLATE DETAIL

DIXIE 
metal products inc

call now (352) 873-2554

www.dixiemetals.com

B

C

D

E

F

G

H

I

A
16

78" CROSSARM, ANGULAR STEEL, REINFORCED

1013-1006-500

SEP 19, 2022 / REV-2

Legacy P/N.
1002-1306-110

Materials:
STEEL A36

Finish:
HOT-DIP GALVANIZED (ASTM-A123)

Seal welded all around. Ultimate tension: 6,000 lbs. at 90° in horizontal plane and 2,000 lbs. in vertical plane.

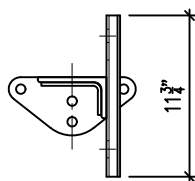
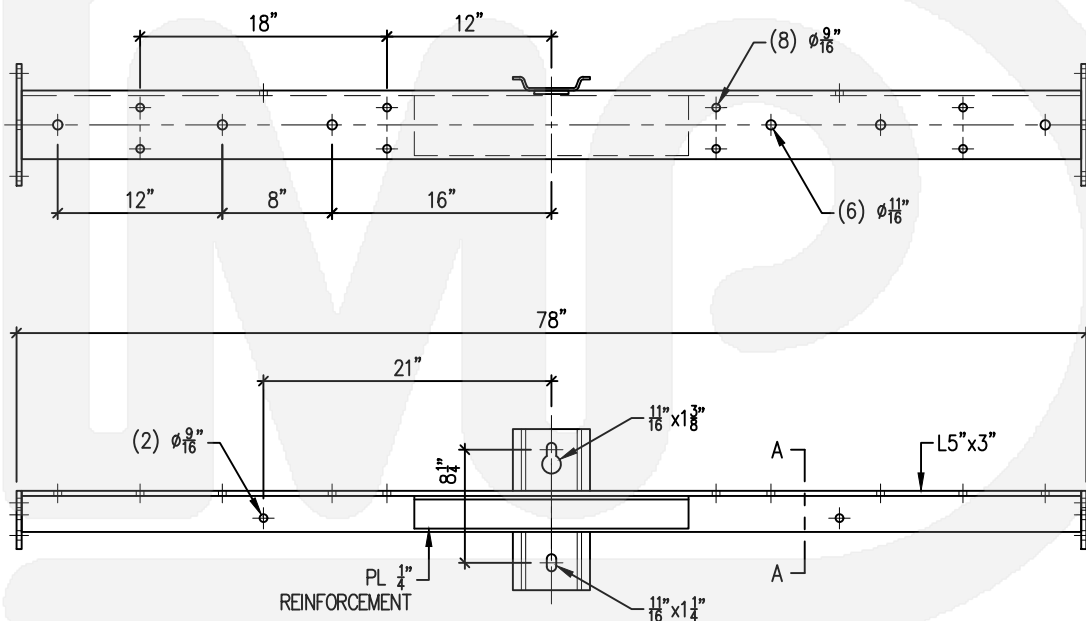
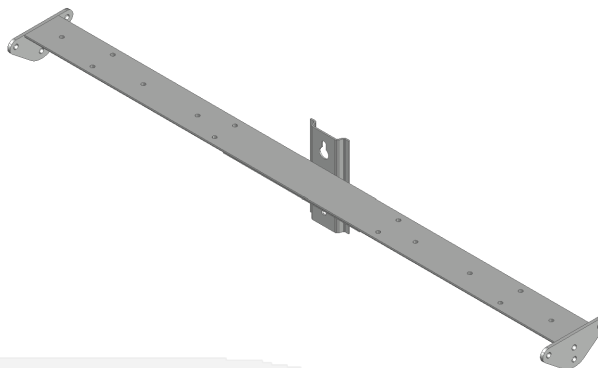

SECTION A-A

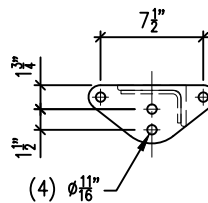

END PLATE DETAIL

DIXIE 
metal products inc

call now (352) 873-2554

www.dixiemetals.com

B

C

D

E

F

G

H

I

132" CROSSARM, ANGULAR STEEL, 46 KV

1028-1611-000

SEP 19, 2022 / REV-2

A
17

Legacy P/N.

1018-2312-240

Materials:

STEEL A36

Finish:

HOT-DIP GALVANIZED (ASTM-A123)

All welded connections are seal welded.

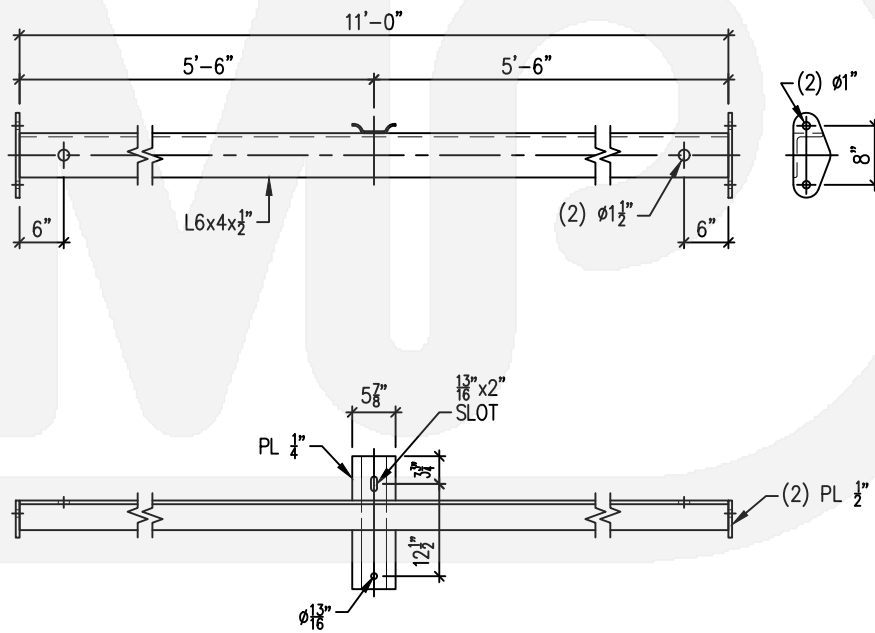
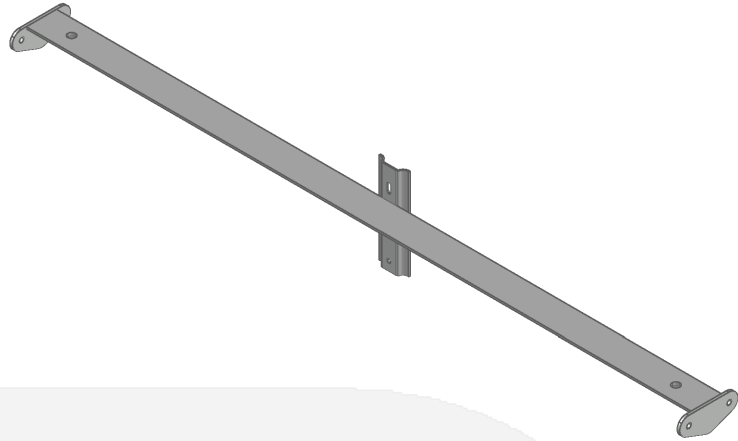

(NOT TO SCALE)

DIXIE 
metal products inc

call now (352) 873-2554

www.dixiemetals.com

B

C

D

E

F

G

H

I

CROSSARM, CHANNEL STEEL

1025-1407-300

FEB 11, 2021 / REV-1

Legacy P/N.
1015-1504-140

Materials:
STEEL A36

Finish:
HOT-DIP GALVANIZED (ASTM-A123)

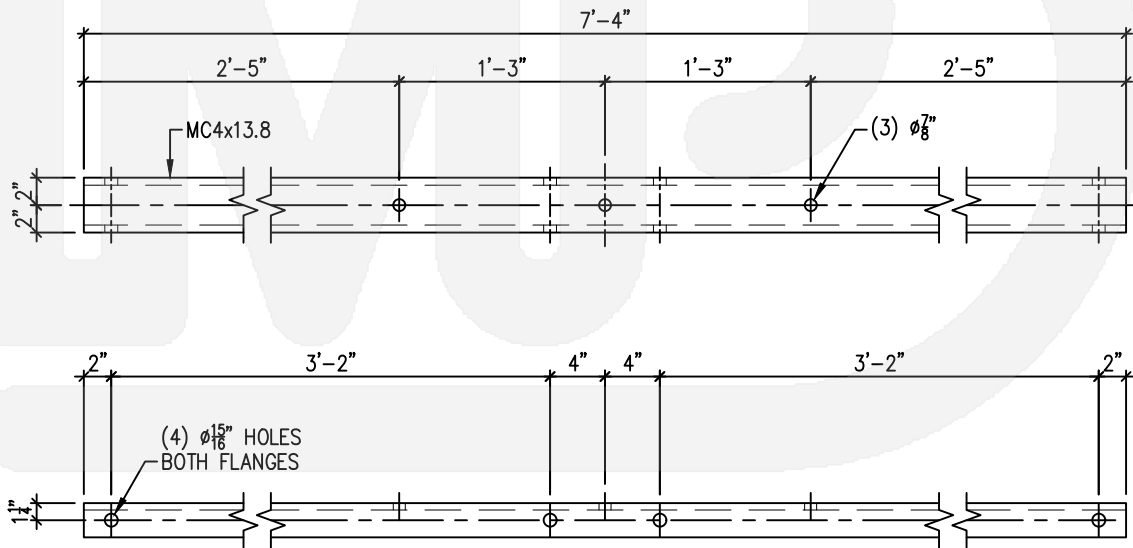
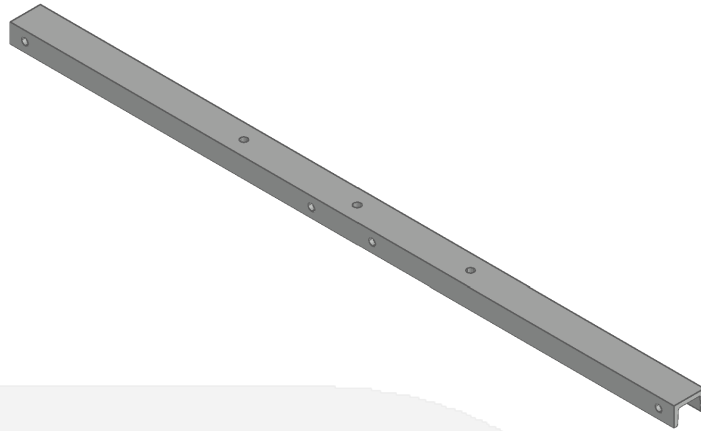

(NOT TO SCALE)

48" CROSSARM, CHANNEL STEEL

1029-0704-000

SEP 19, 2022 / REV-2

A
19

Legacy P/Ns.
1112
1019-0805-130

Materials:
STEEL A36

Finish:
HOT-DIP GALVANIZED (ASTM-A123)

All welded connections are seal welded.

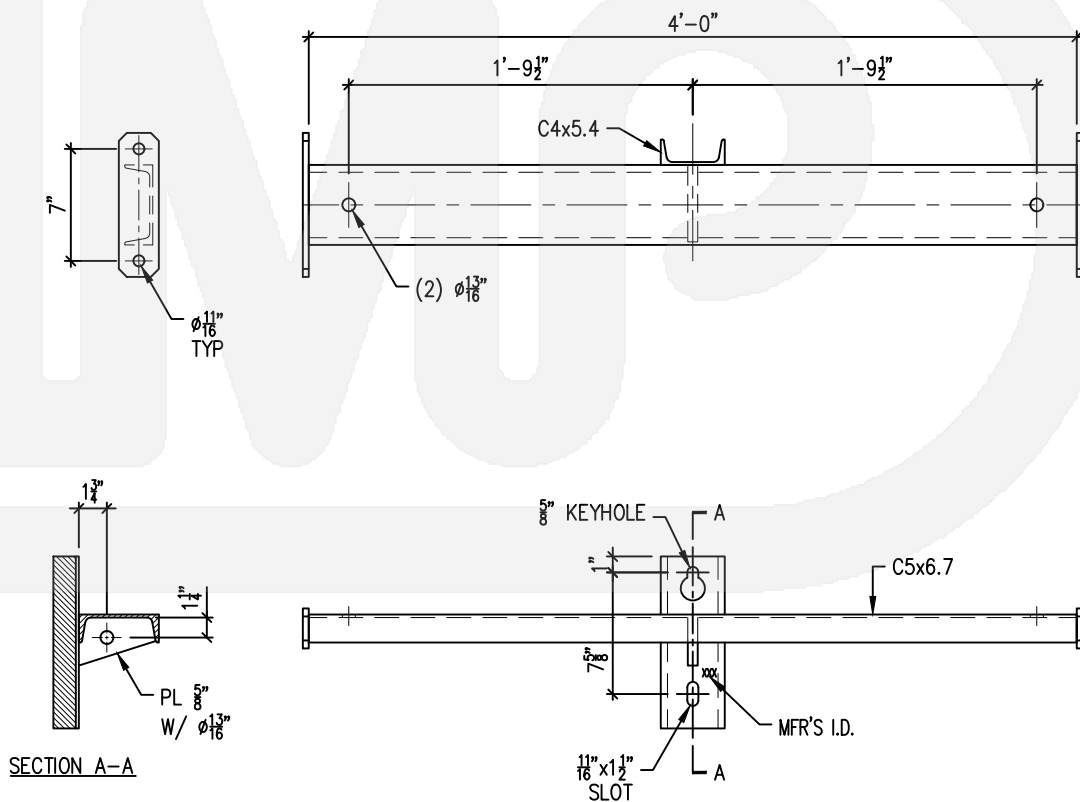
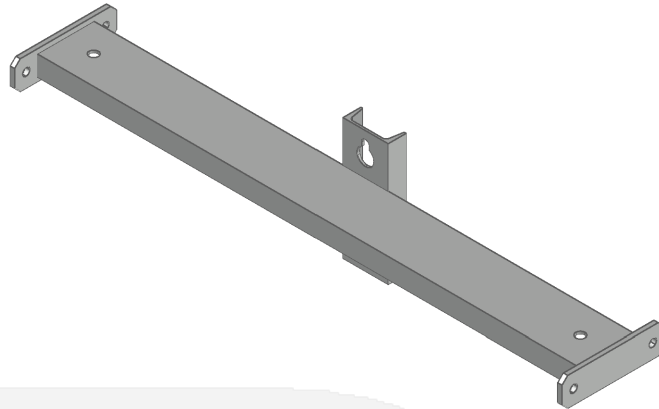

DIXIE 
metal products inc

call now (352) 873-2554

www.dixiemetals.com

B

C

D

E

F

G

H

I

**115 kV CROSSARM,
WIDE FLANGE STEEL**

1026-2532-500

FEB 11, 2021 / REV-1

Legacy P/N.
1016-6706-130

Materials:
STEEL A36 & A572 GR - 50

Finish:
HOT-DIP GALVANIZED (ASTM-A123)

All welded connections are seal welded.

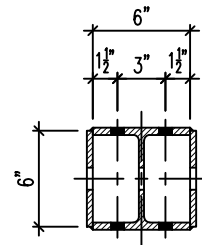
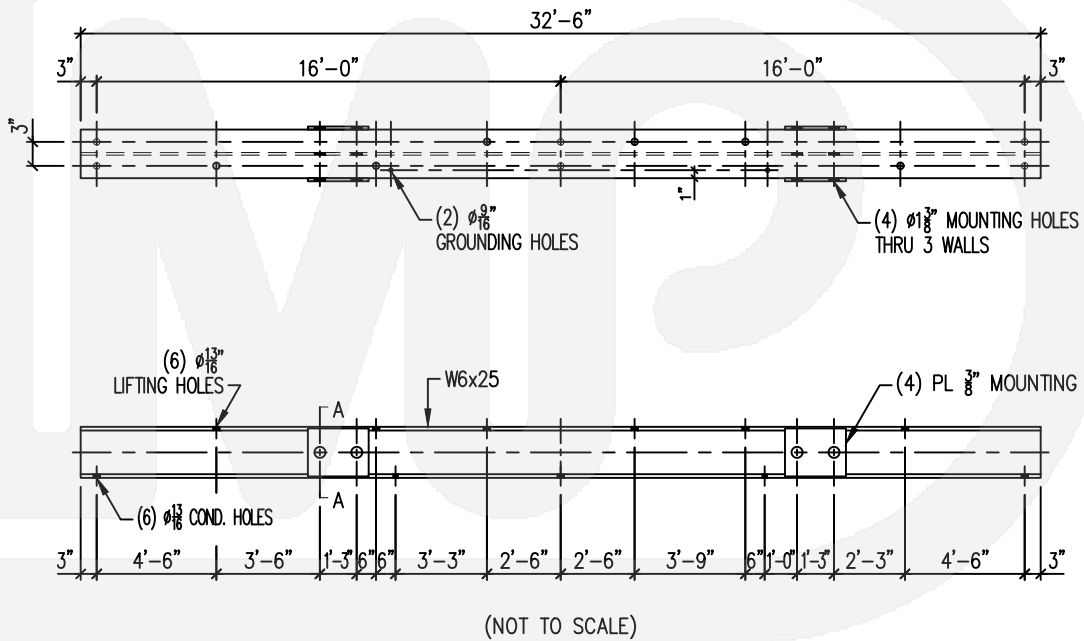
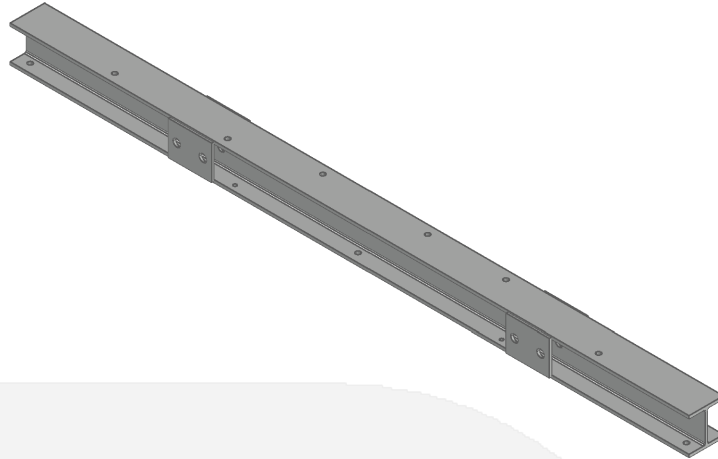

SECTION A-A

CROSSARM & BRACE ASSY, 1027-2414-700

WIDE FLANGE STEEL

FEB 15, 2021 / REV-2

A
21

Legacy P/Ns.
1111
1017-3008-160

Materials:
STEEL A36 & A992

Finish:
HOT-DIP GALVANIZED (ASTM-A123)

All welded connections are seal welded.

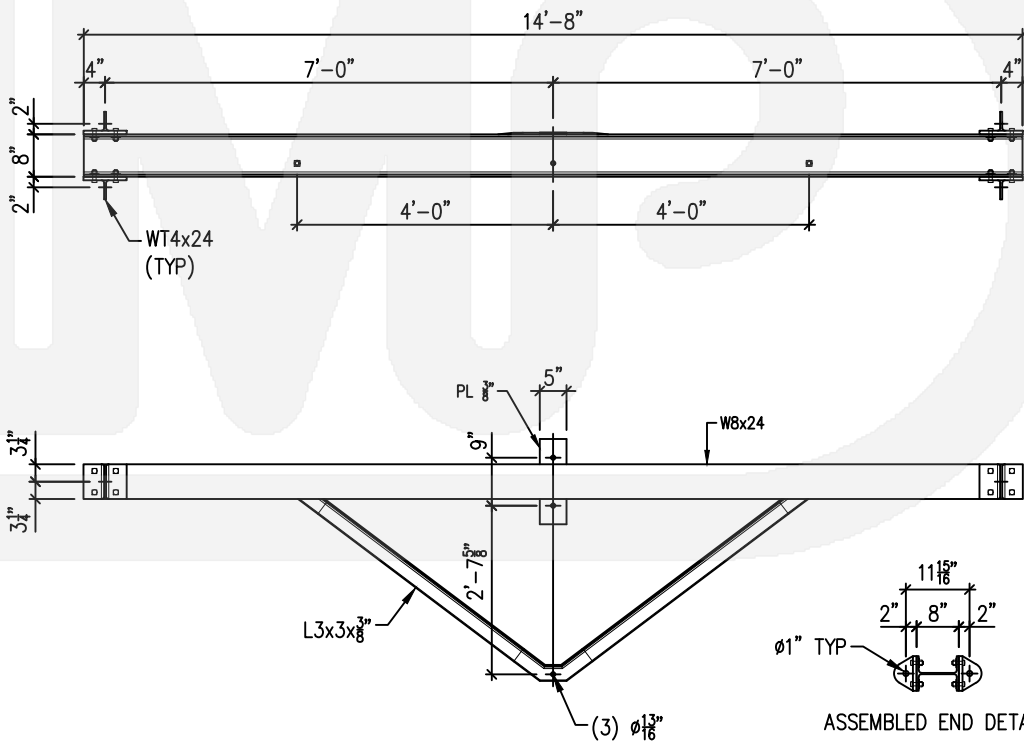
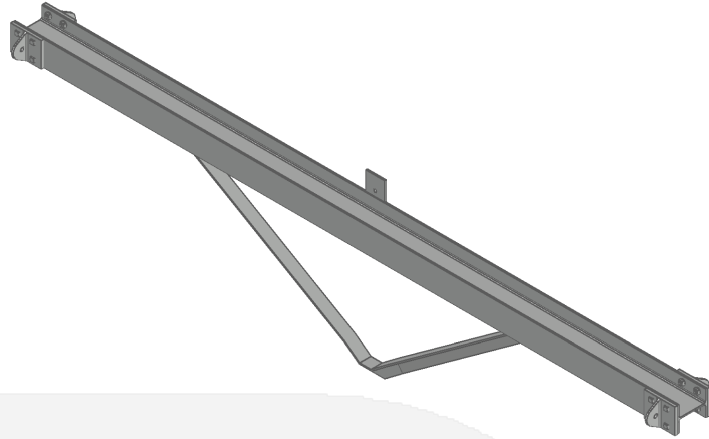

B

C

D

E

F

G

H

I

DIXIE 
metal products inc

call now (352) 873-2554

www.dixiemetals.com

CROSSARM, 4-PIN
TUBULAR STEEL

SERIES 1014
DEC 14, 2020 / REV-4

Materials:

STEEL A500 GR - C (Tubing)

STEEL A36 (Plate / Bar)

Finish:

HOT-DIP GALVANIZED (ASTM-A123)

Seal welded all around. Dimensions to be +/- 1/8".

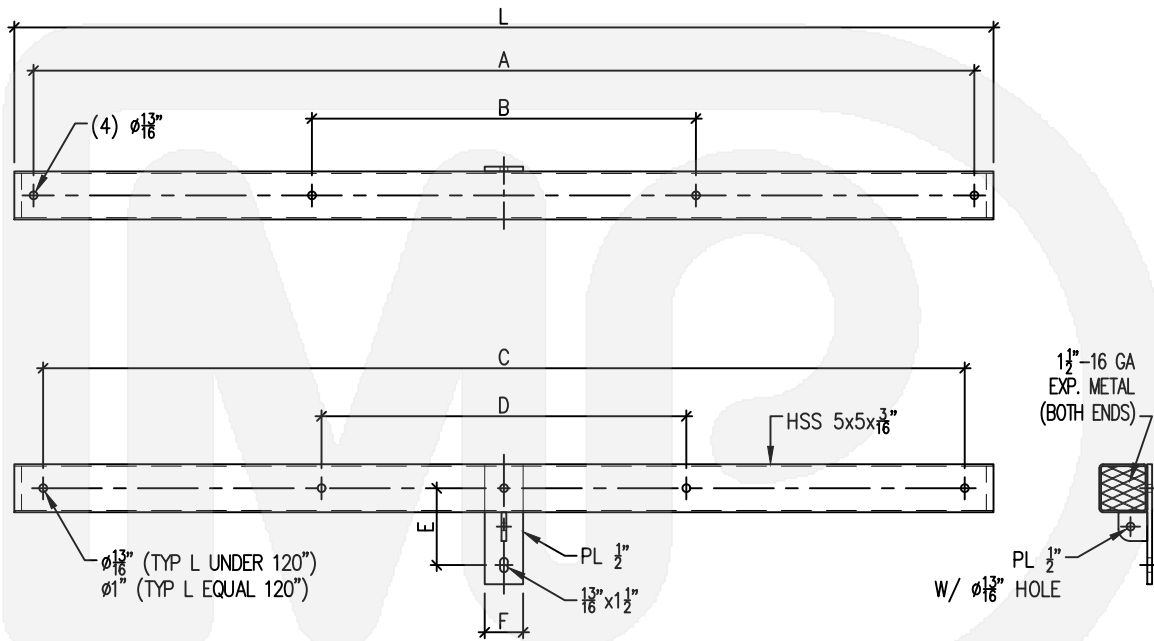
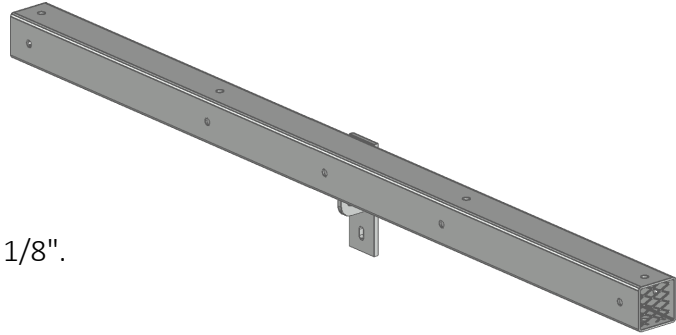

Catalog No.	L	A	B	C	D	E	F	Legacy P/Ns.
1014-1205-300	64"	60"	36"	58"	N/A"	8"	4"	1101 & 1007-1105-130
1014-1205-310	64"	60"	36"	N/A"	36"	8"	4"	1101-A & 1007-115-131
1014-1208-500	102"	98"	40"	96"	38"	8"	4"	1102 & 1007-1805-130
1014-1209-700	116"	112"	40"	110"	38"	8"	4"	1103 & 1007-2005-130
1014-1209-710	116"	112"	40"	110"	38"	10"	4"	1104 & 1007-2005-131
1014-1210-000	120"	116"	40"	114"	38"	10"	6"	1109 & 1007-2105-160

120" CROSSARM, 4-PIN TUBULAR STEEL

1015-1610-000

DEC 14, 2020 / REV-2

A
23

Legacy P/N.

1007-2106-160

Materials:

STEEL A500 GR - B (Tubing)

STEEL A36 (Plate / Bar)

Finish:

HOT-DIP GALVANIZED (ASTM-A123)

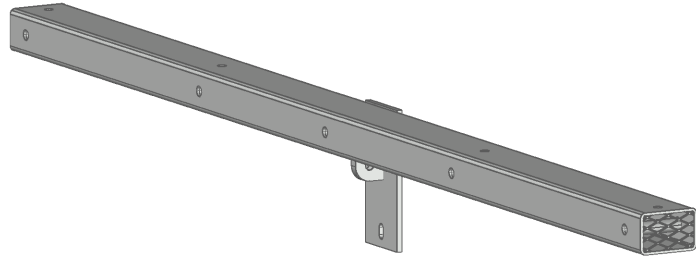

Seal welded all around. Dimensions to be +/- 1/8".

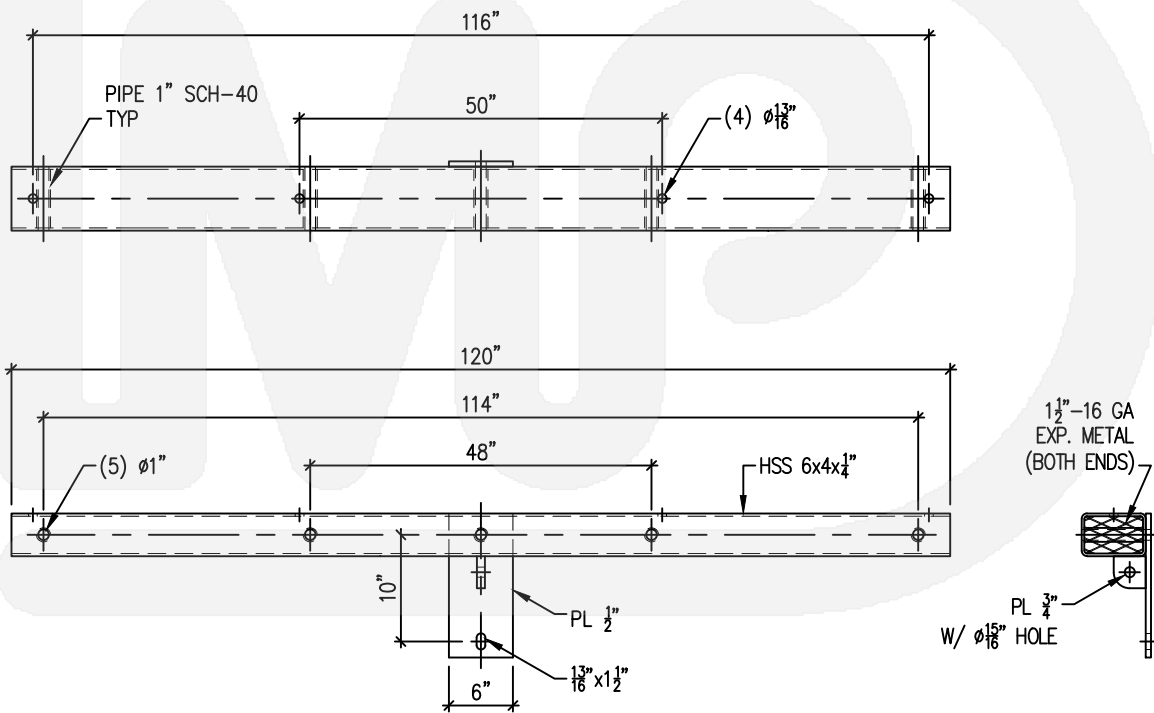

(NOT TO SCALE)

DIXIE 
metal products inc

call now (352) 873-2554

www.dixiemetals.com

B

C

D

E

F

G

H

I

102" CROSSARM, 6-PIN
TUBULAR STEEL

1016-1208-500

DEC 14, 2020 / REV-2

Legacy P/N.

1102-1

1008-1805-130

Materials:

STEEL A500 GR - B (Tubing)

STEEL A36 (Plate / Bar)

Finish:

HOT-DIP GALVANIZED (ASTM-A123)

Seal welded all around. Dimensions to be +/- 1/8".

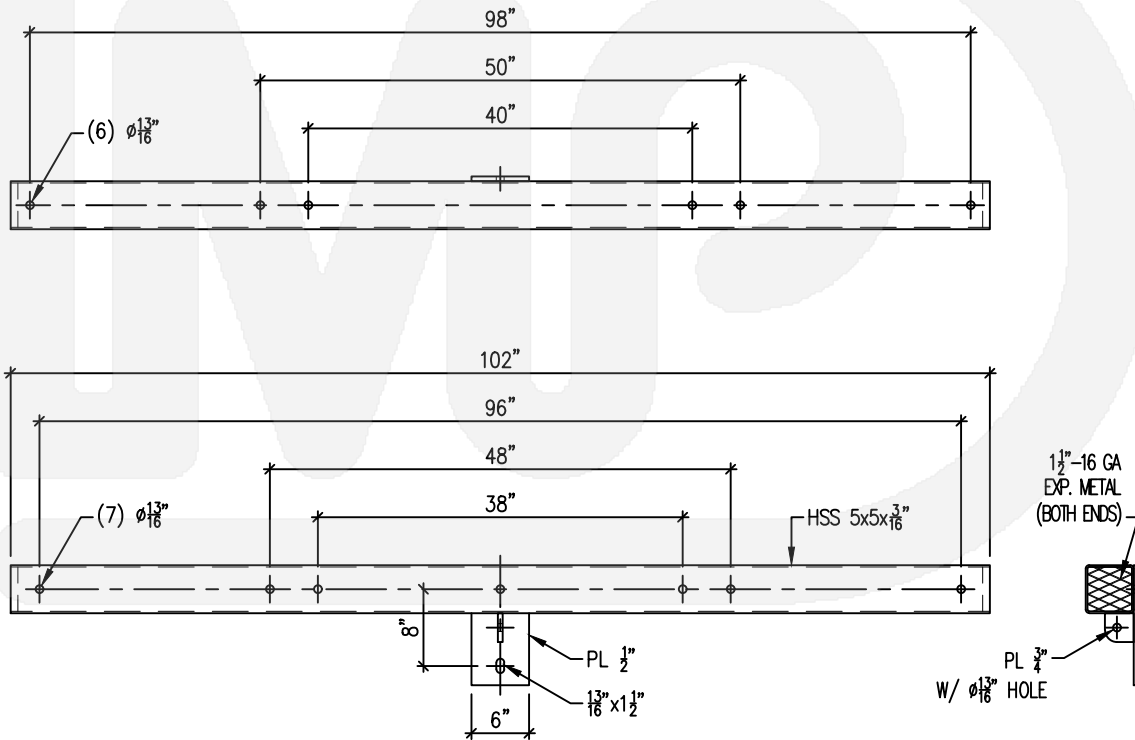
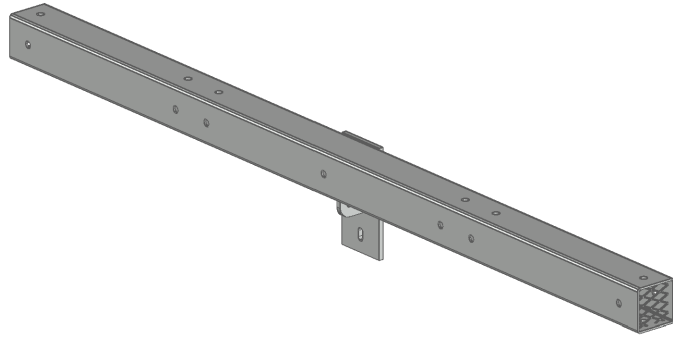

**64" CROSSARM,
TUBULAR STEEL, 35kV & 45kV**

1017-1205-300

OCT 20, 2020 / REV-1

**A
25**

Legacy P/N.

1105

1009-1105-130

Materials:

STEEL A500/A501 GRADE B (Tubing)

STEEL A36 (Plate)

Finish:

HOT-DIP GALVANIZED (ASTM-A123)

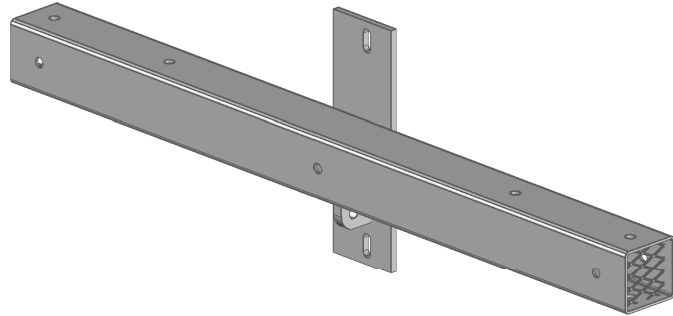

Seal welded all around. Dimensions are +/- 1/8".

All holes to be $\varnothing 13/16$ ", unless otherwise specified.

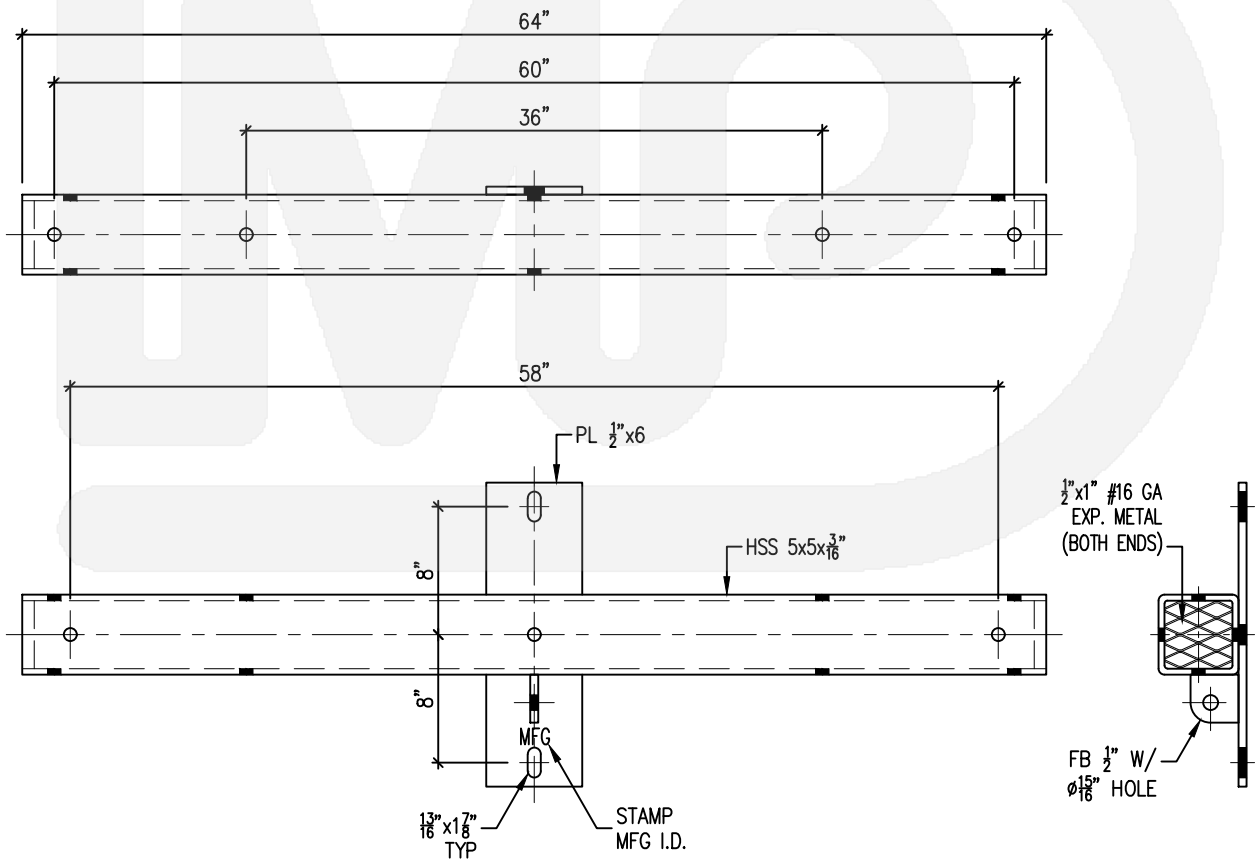

B

C

D

E

F

G

H

I

DIXIE 
metal products inc

call now (352) 873-2554

www.dixiemetals.com

**102" CROSSARM,
TUBULAR STEEL, 35kV & 45kV**

1018-1208-500

OCT 20, 2020 / REV-1

Legacy P/N.

1106

1010-1805-130

Materials:

STEEL A500/A501 GRADE B (Tubing)

STEEL A36 (Plate)

Finish:

HOT-DIP GALVANIZED (ASTM-A123)

Seal welded all around. Dimensions are +/- 1/8".

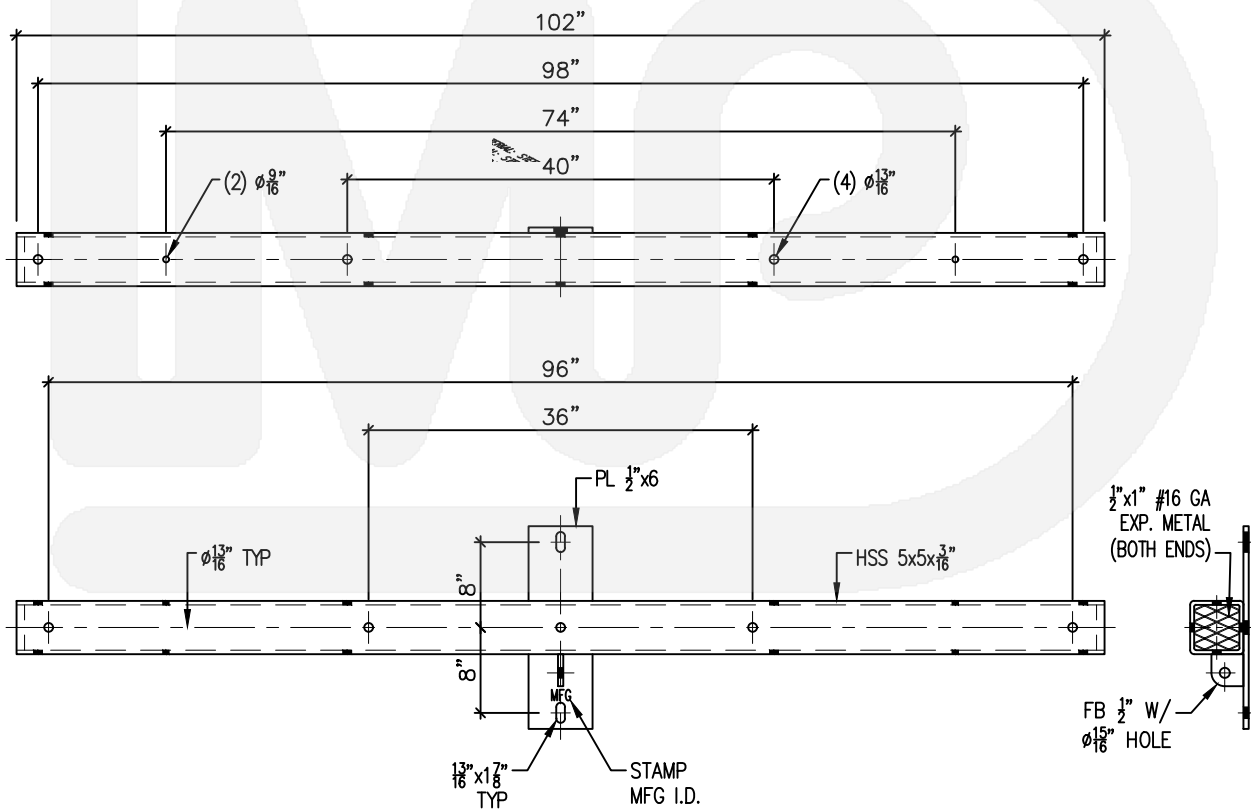
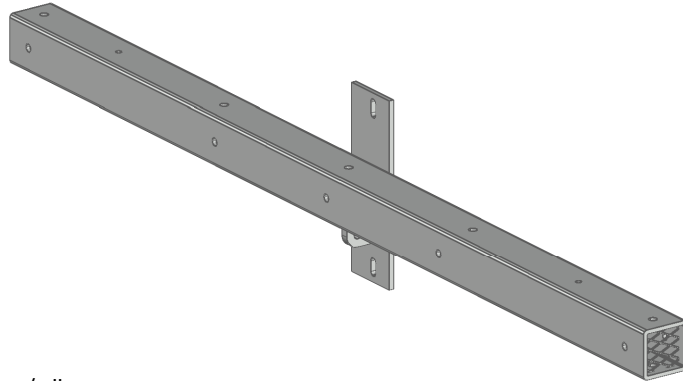

CROSSARM, TUBULAR STEEL

SERIES 1019
OCT 20, 2020 / REV-4

A
27

Materials:

STEEL A500/A501 GRADE C (Tubing)
STEEL A36 (Plate)

Finish:

HOT-DIP GALVANIZED (ASTM-A123)

Seal welded all around. Dimensions are +/- 1/8".
All holes to be $\varnothing 13/16"$, unless otherwise specified.

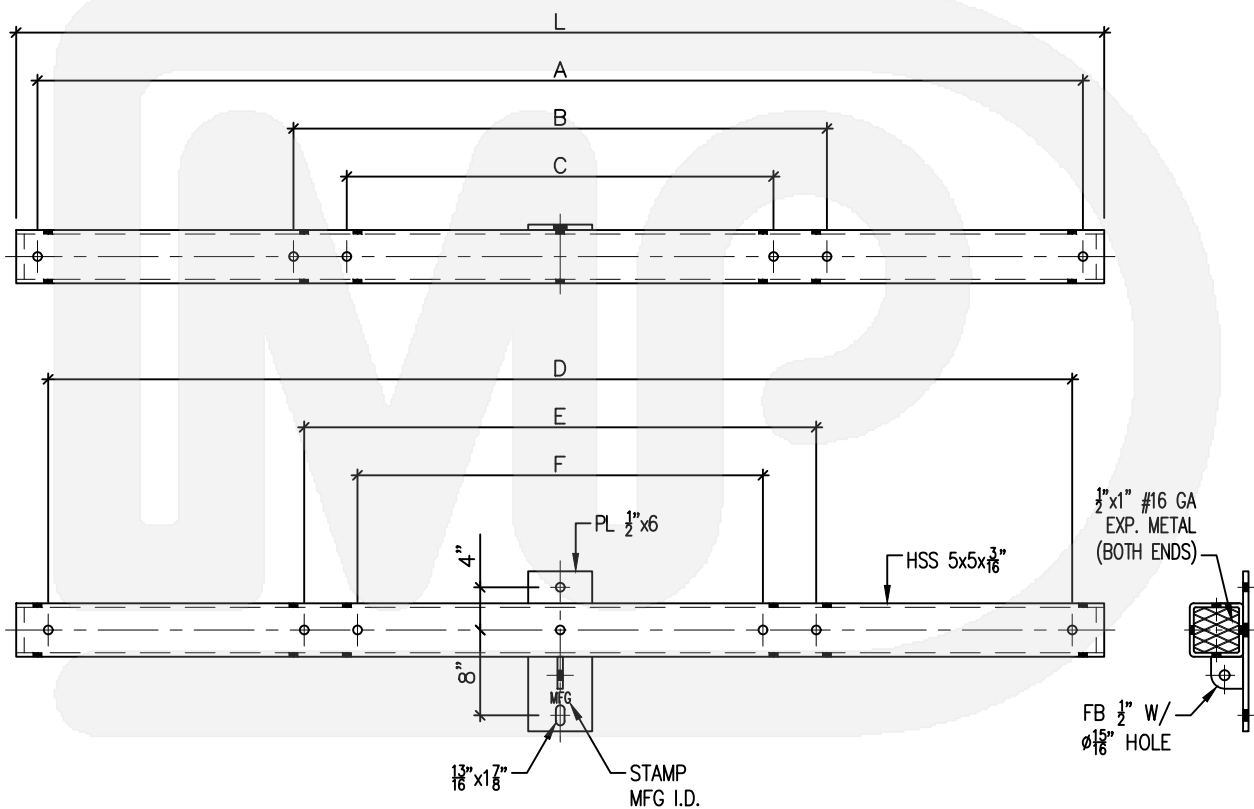
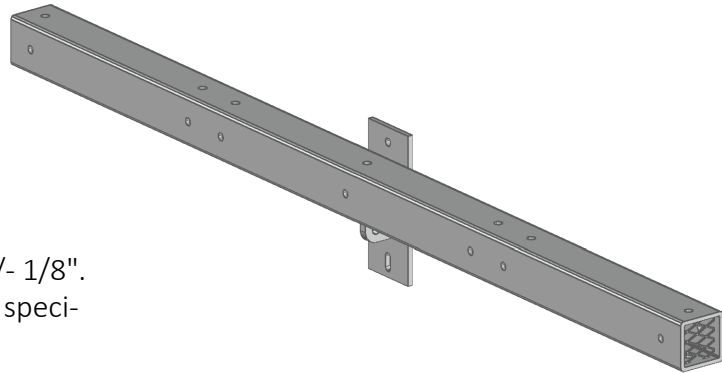

Catalog No.	L	A	B	C	D	E	F	Legacy P/N.
1019-1208-500	102"	98"	50"	40"	96"	48"	38"	1011-1805-130
1019-1210-000	120"	108"	60"	40"	104"	56"	36"	1011-2105-130

DIXIE 
metal products inc

call now (352) 873-2554

www.dixiemetals.com

B

C

D

E

F

G

H

I

**115 KV CROSSARM,
TUBULAR STEEL**

1020-4832-500

FEB 10, 2021 / REV-1

Legacy P/N.
1013-6738-200

Materials:
STEEL A572 GR - 50 & A500 GR - B

Finish:
HOT-DIP GALVANIZED (ASTM-A123)

Seal welded all around.

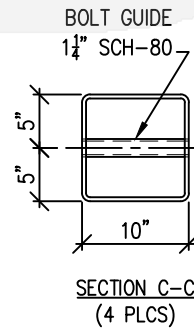
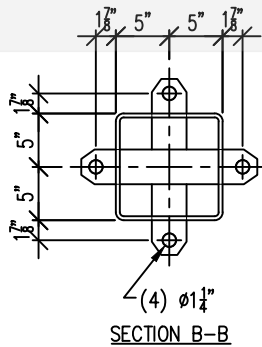
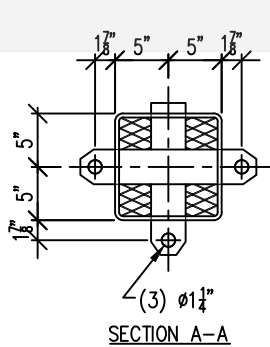
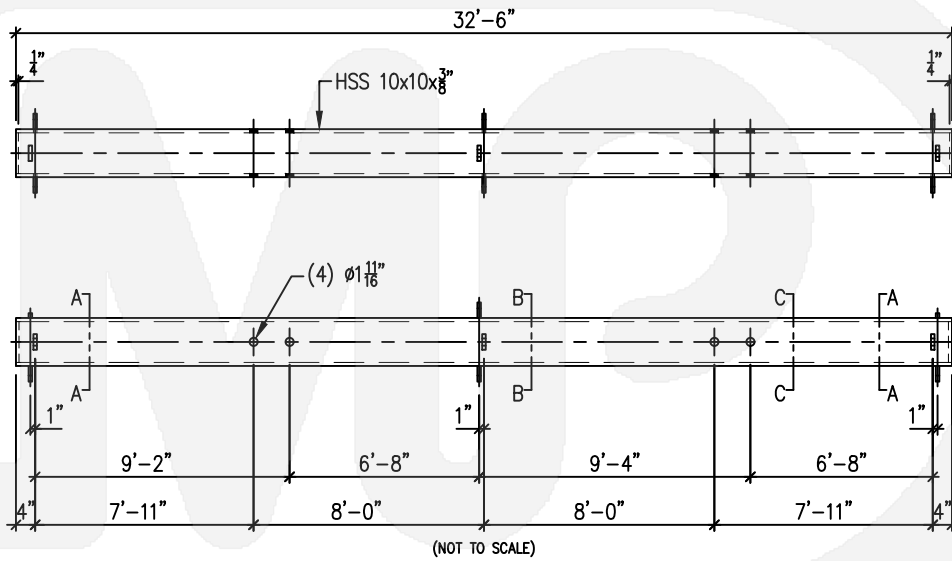
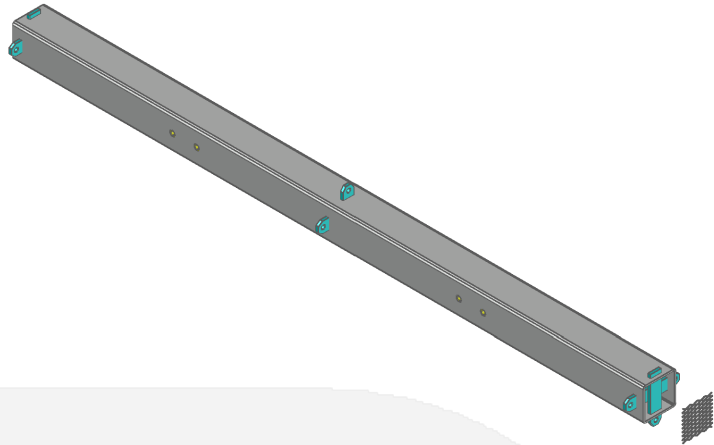

230 KV CROSSARM, TUBULAR STEEL

1021-3944-500

FEB 10, 2021 / REV-1

A
29

Legacy P/N.

1014-9236-200

Materials:

STEEL A572 GR - 50 & A500 GR - B

Finish:

HOT-DIP GALVANIZED (ASTM-A123)

Seal welded all around.

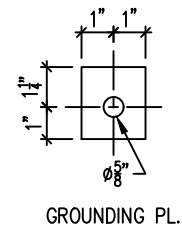
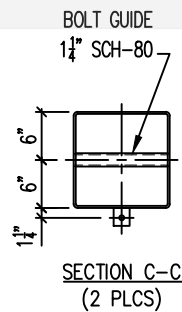
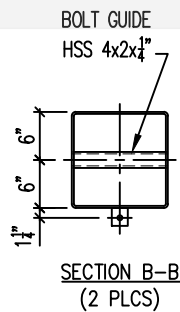
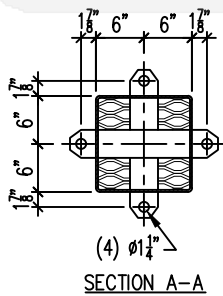
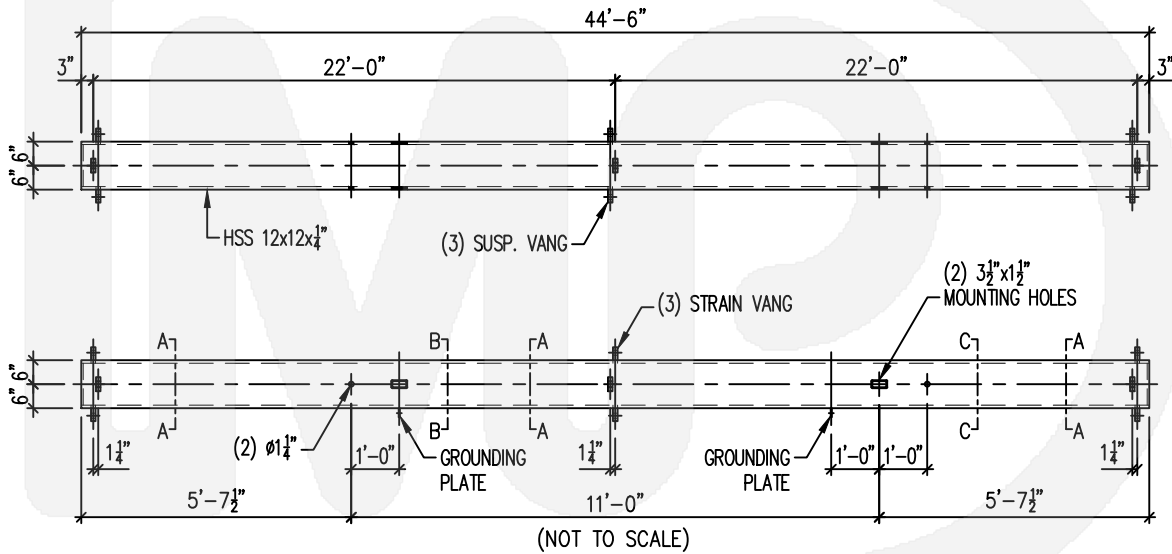
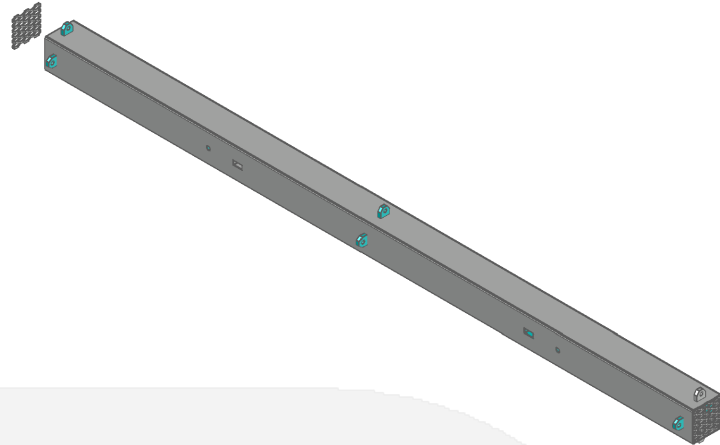

DIXIE 
metal products inc

call now (352) 873-2554

www.dixiemetals.com

B

C

D

E

F

G

H

I

115 KV CROSSARM, TUBULAR STEEL

1022-4834-000

FEB 10, 2021 / REV-1

Legacy P/N.
1022-7038-110

Materials:
STEEL A572 GR - 50 & A500 GR - A/B

Finish:
HOT-DIP GALVANIZED (ASTM-A123)

Seal welded all around.

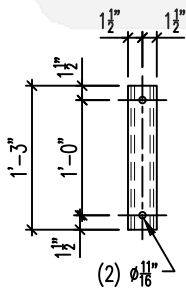
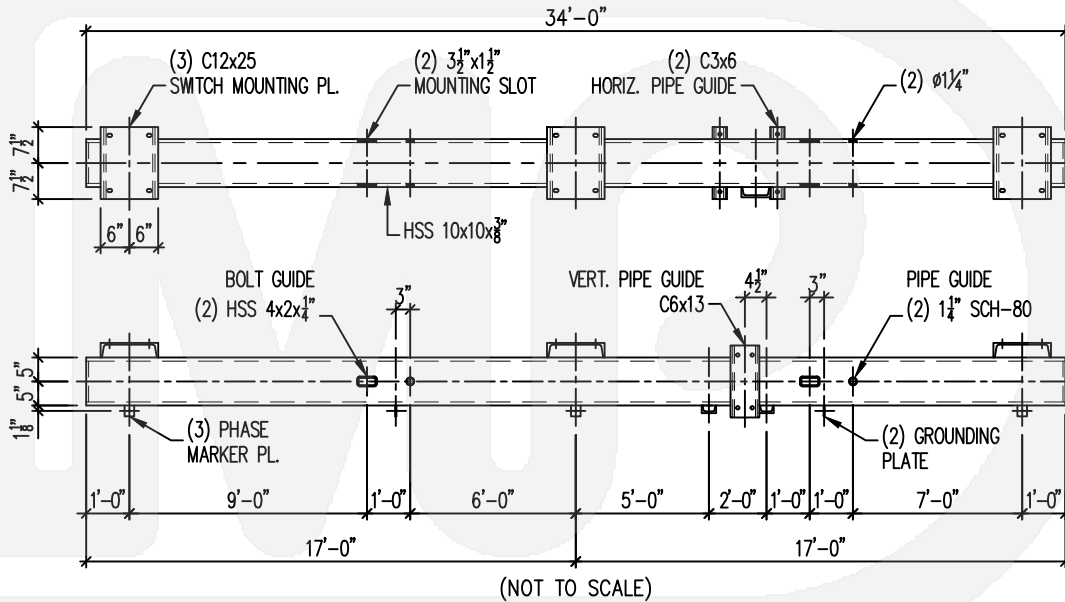
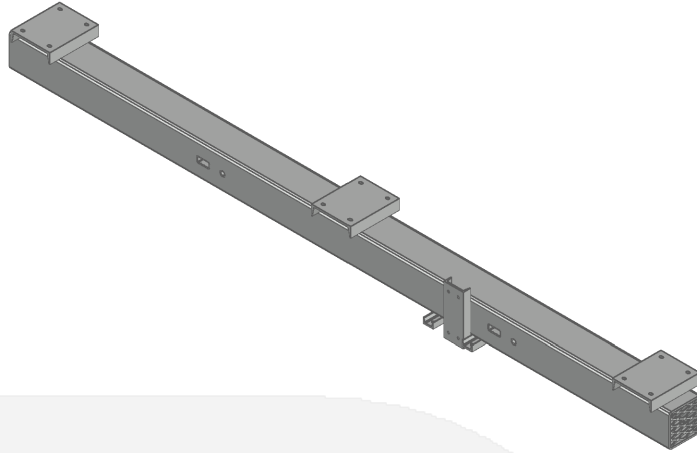

HORIZ. GUIDE

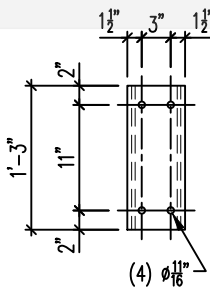

VERTICAL GUIDE

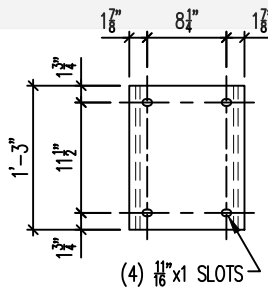

SWITCH MOUNTING PLATE

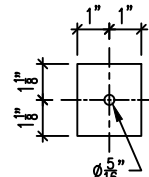

PHASE MAKER PL.

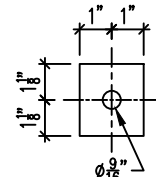

GROUNDING PL.

60" CROSSARM, TUBULAR STEEL

1030-0805-000

SEP 19, 2022 / REV-2

A
31

Legacy P/N.

1020-1002-110

Materials:

STEEL A36 & A500 GR - B

Finish:

HOT-DIP GALVANIZED (ASTM-A123)

All welded connections are seal welded.

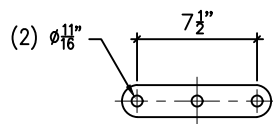
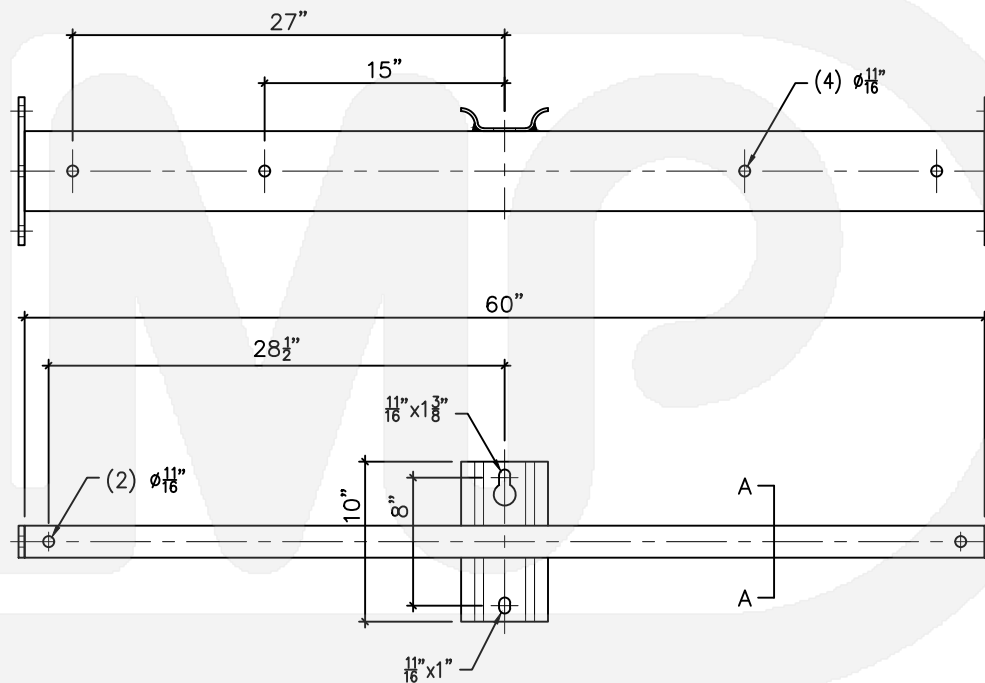
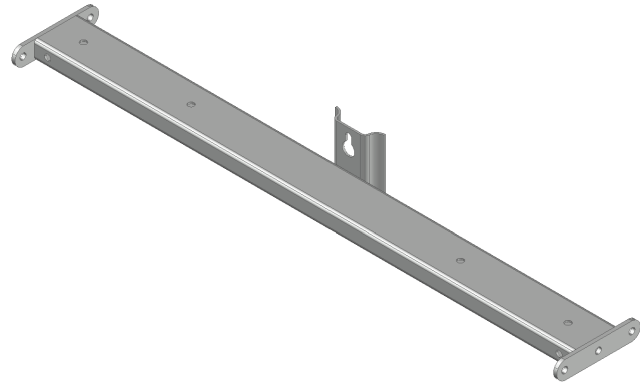

END PLATE DETAIL

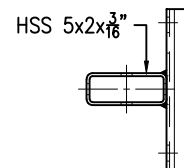

SECTION A-A

DIXIE 
metal products inc

call now (352) 873-2554

www.dixiemetals.com

B

C

D

E

F

G

H

I

**80" CROSSARM,
TUBULAR STEEL**

1031-0806-700

SEP 19, 2022 / REV-2

Legacy P/N.
1020-1402-110

Materials:
STEEL A36 & A500 GR - B

Finish:
HOT-DIP GALVANIZED (ASTM-A123)

All welded connections are seal welded.

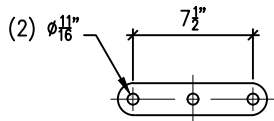
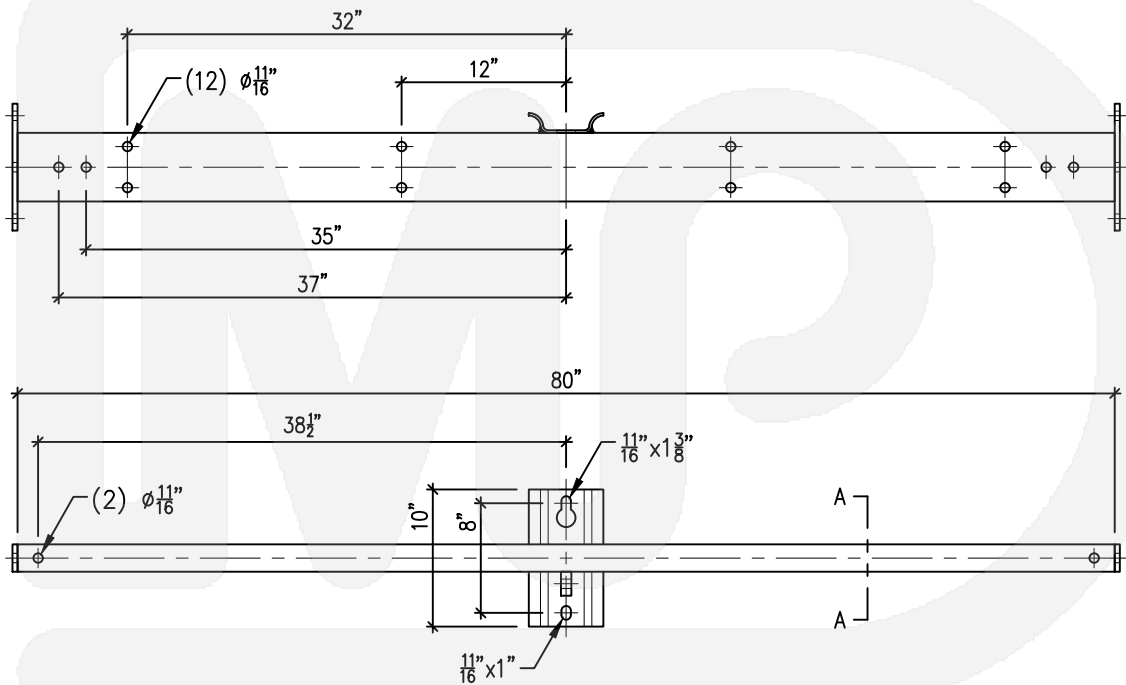
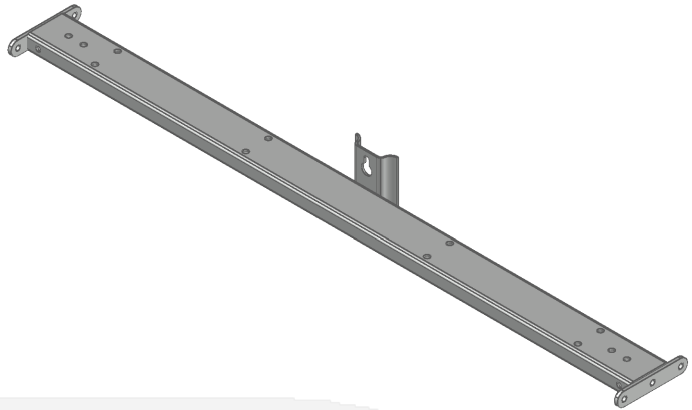

END PLATE DETAIL

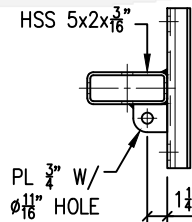

SECTION A-A

150" CROSSARM, TUBULAR STEEL, HEAVY DUTY

1032-3812-500

SEP 19, 2022 / REV-2

A
33

Legacy P/N.

1021-2624-130

Materials:

STEEL A36 & A500 GR - B

Finish:

HOT-DIP GALVANIZED (ASTM-A123)

All welded connections are seal welded.

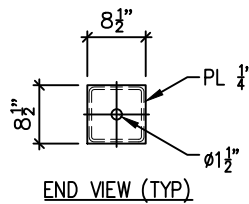
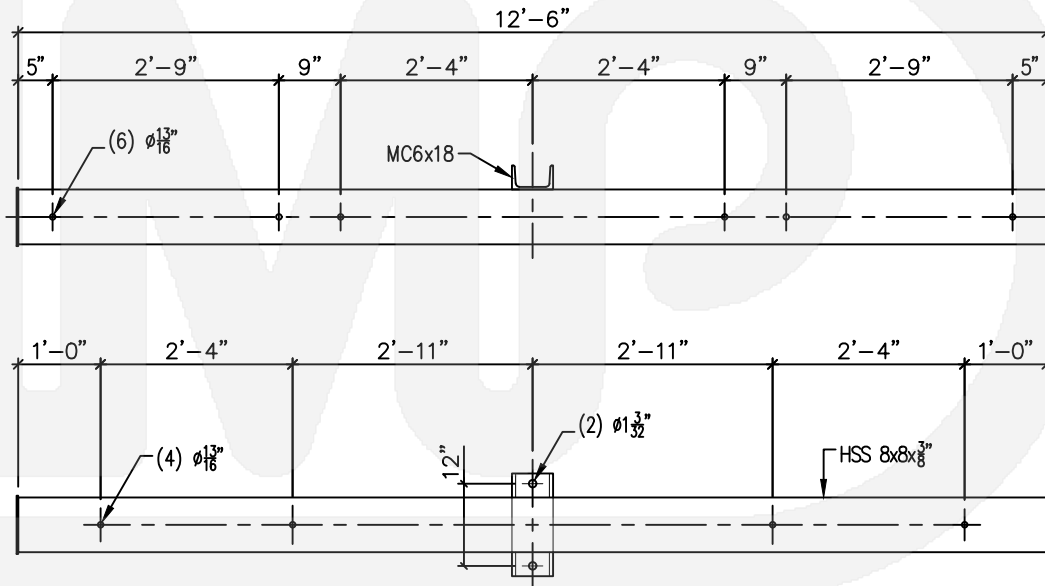
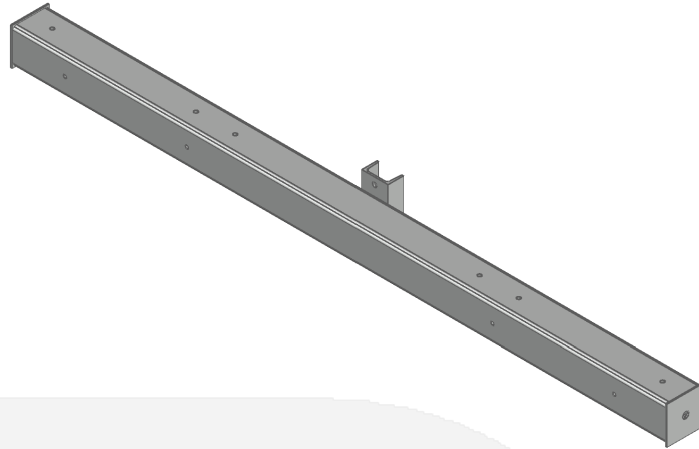

DIXIE 
metal products inc

call now (352) 873-2554

www.dixiemetals.com

B

C

D

E

F

G

H

I

**CROSSARM,
TUBULAR STEEL, FOR POLY-SIDED POLES**

SERIES 1024

FEB 11, 2021 / REV-1

Materials:
STEEL A36 & A500 GR - B

Finish:
HOT-DIP GALVANIZED (ASTM-A123)

All welded connections are seal welded.

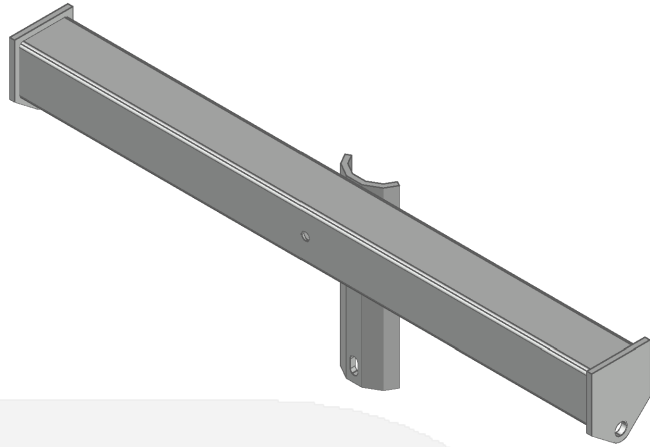

DETAILS OF POLE CROSS-SECTION
AND TAPER AT MOUNT LOCATION
ARE REQUIRED TO DESIGN BASE PLATE

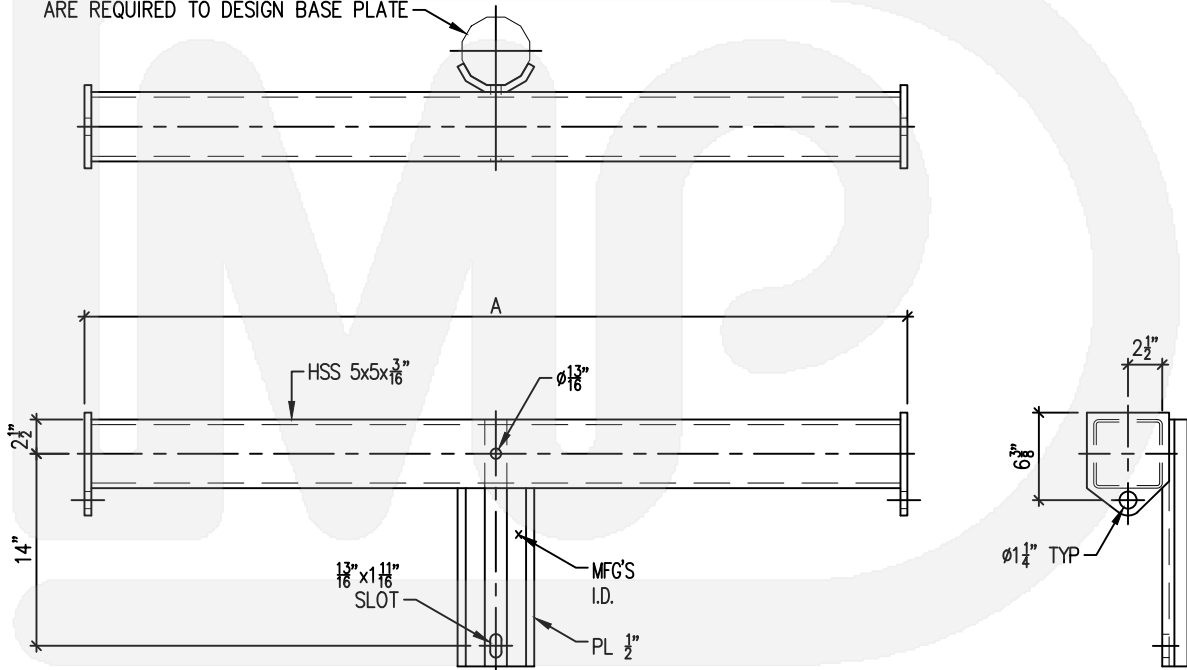

Catalog No.	A	Legacy P/N.
1024-1207-000	7'-0"	1121
1024-1209-000	9'-0"	1122

CROSSARM, TUBULAR STEEL, FOR POLY-SIDED POLES

1023-1210-NN0

FEB 10, 2021 / REV-1

A
35

Legacy P/Ns.

1113

1012-2105-NN0

Materials:

STEEL A36 & A500 GR - B

Finish:

HOT-DIP GALVANIZED (ASTM-A123)

All welded connections are seal welded.

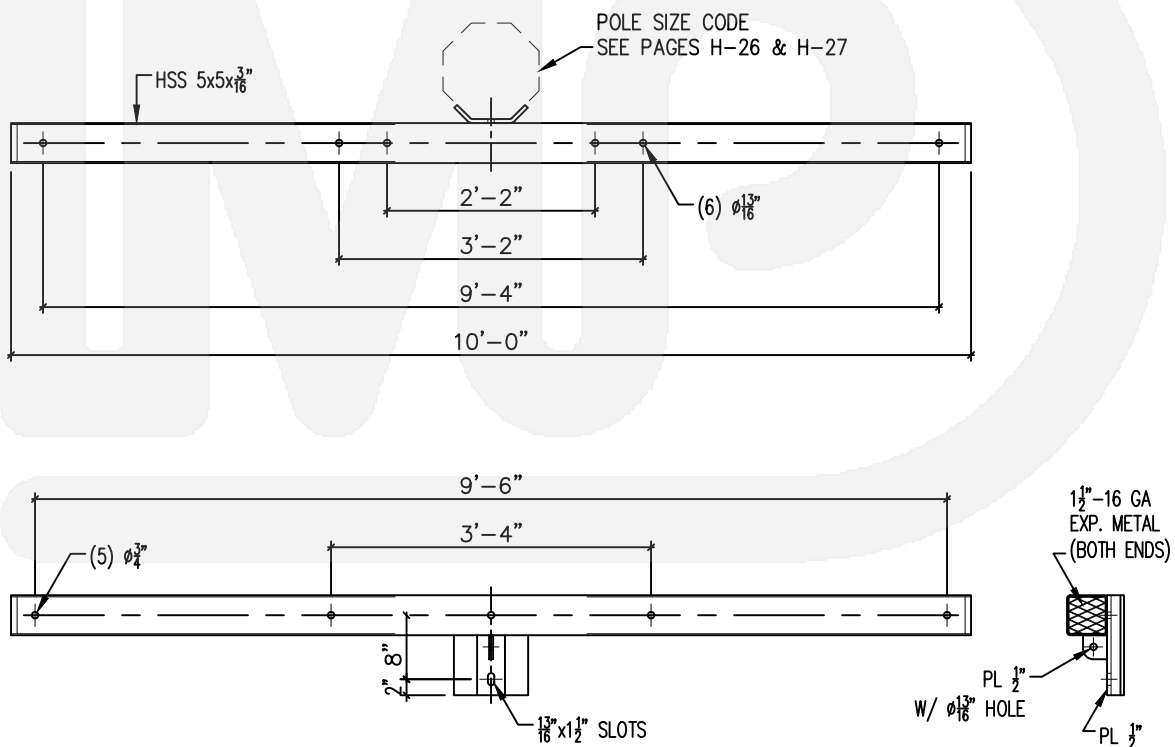
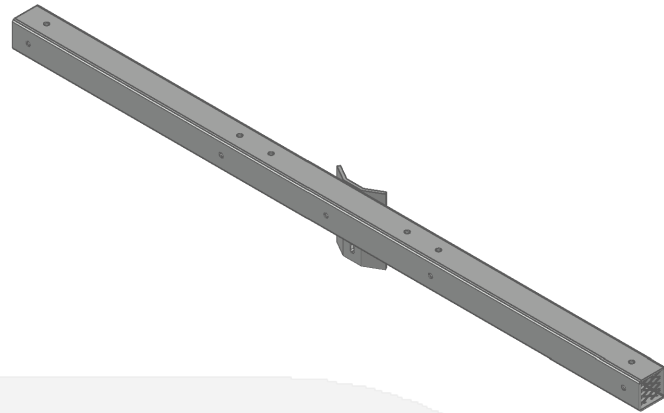

B

C

D

E

F

G

H

I

DIXIE 
metal products inc

call now (352) 873-2554

www.dixiemetals.com

A
36

42" CROSSARM, ANGULAR, REINFORCED, STAINLESS STEEL

1036-0603-500

SEP 26, 2022 / REV-2

Legacy P/N.
1024-0702-120

Materials:
STAINLESS STEEL TYPE - 304

Finish:
MILL

All welded connections are seal welded.

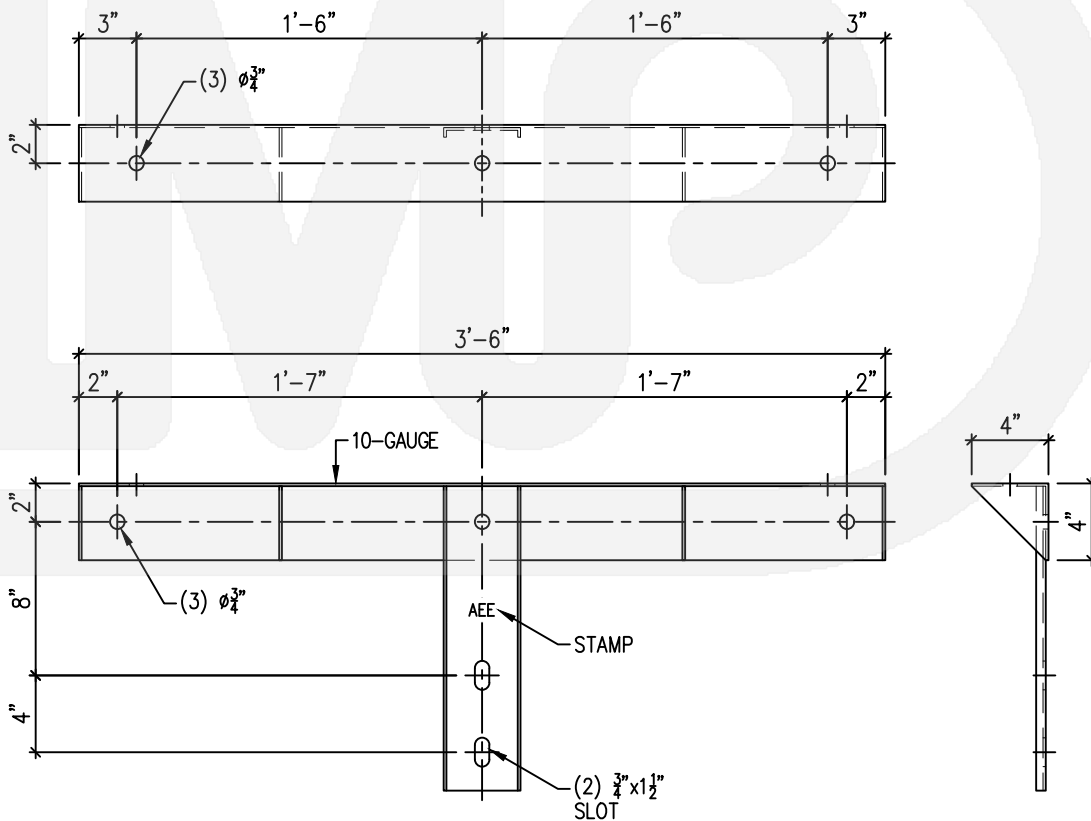
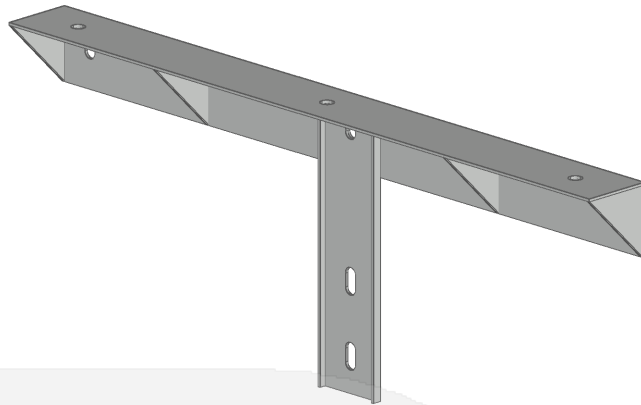

DIXIE 
metal products inc

call now (352) 873-2554

www.dixiemetals.com

B

C

D

E

F

G

H

I

72" CROSSARM, ANGULAR, STAINLESS STEEL

1035-1306-000

SEP 26, 2022 / REV-2

A
37

Legacy P/N.

1025-1208-130

Materials:

STAINLESS STEEL TYPE - 304

Finish:

MILL

All welded connections are seal welded.

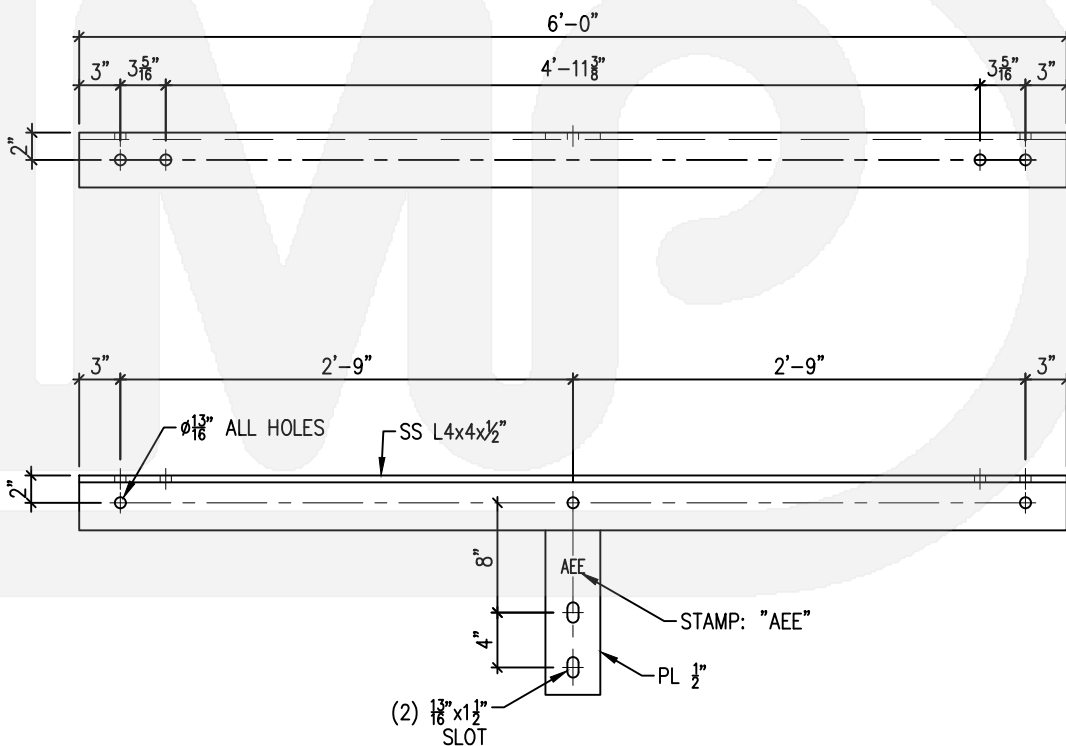
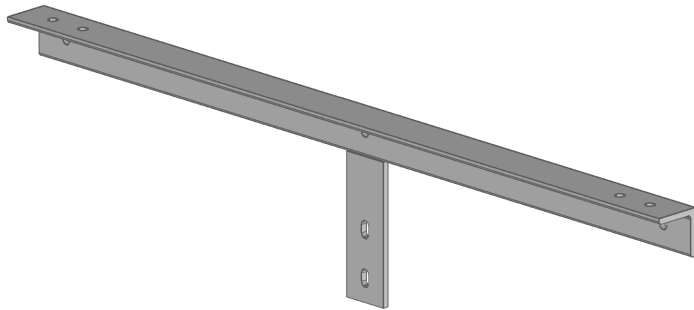

B

C

D

E

F

G

H

I

DIXIE 
metal products inc

call now (352) 873-2554

www.dixiemetals.com

A
38

30" SPAR ARM, WIDE FLANGE STEEL

1033-2530-000

FEB 16, 2021 / REV-1

Legacy P/N.
1023-6206-150

Materials:
STEEL A572 GR - 50

Finish:
HOT-DIP GALVANIZED (ASTM-A123)

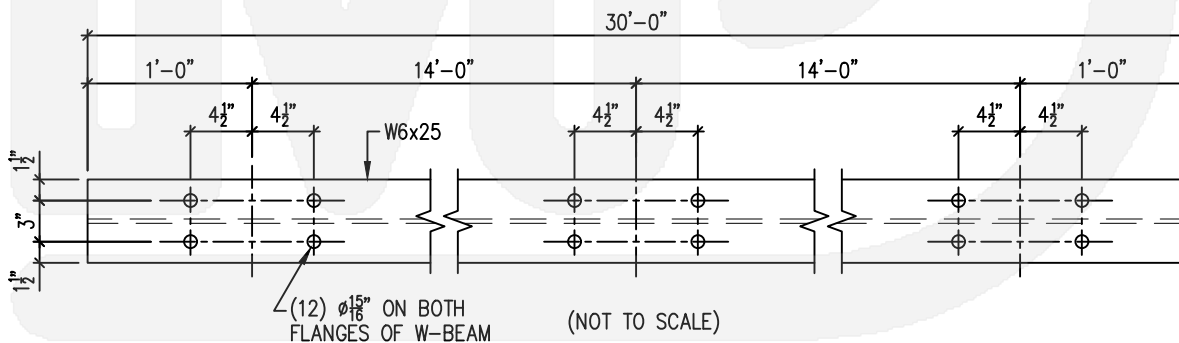
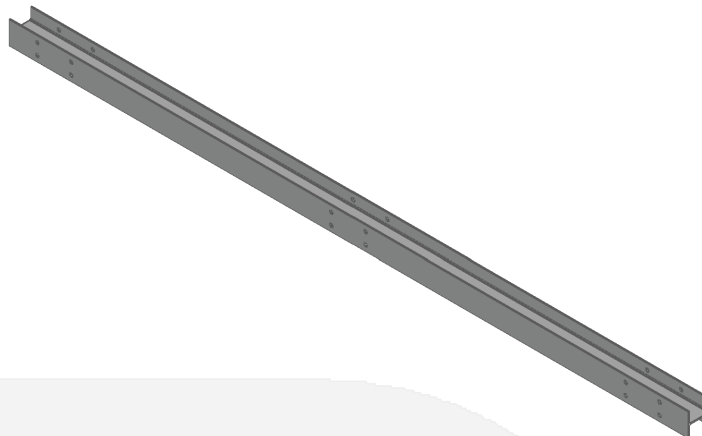

B

C

D

E

F

G

H

I

DIXIE 
metal products inc

call now (352) 873-2554

www.dixiemetals.com

**40" SPAR ARM,
WIDE FLANGE STEEL**

1034-2540-500

FEB 16, 2021 / REV-1

A
39

Legacy P/N.

1023-8406-150

Materials:

STEEL A572 GR - 50

Finish:

HOT-DIP GALVANIZED (ASTM-A123)

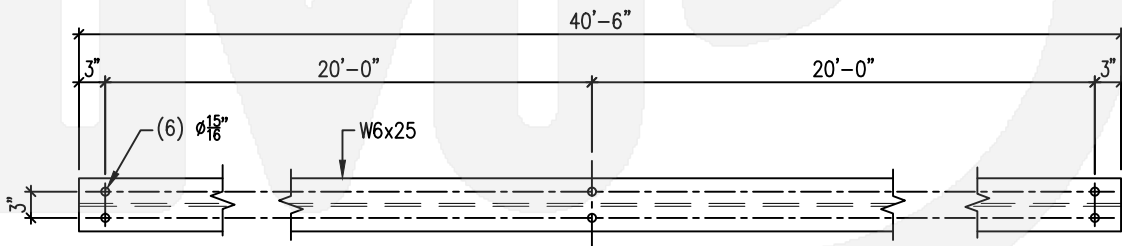
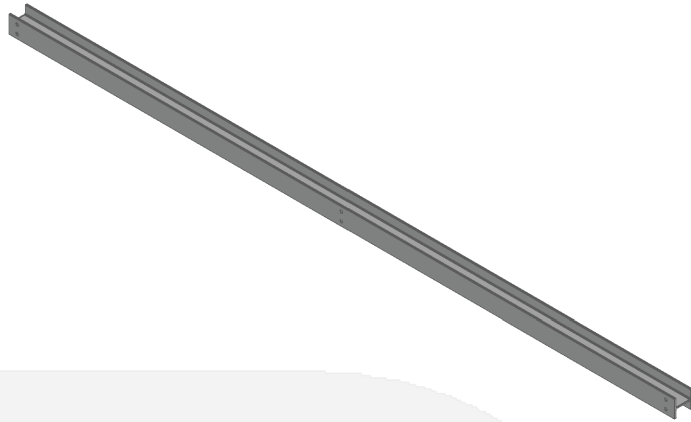

(NOT TO SCALE)

DIXIE 
metal products inc

call now (352) 873-2554

www.dixiemetals.com

B

C

D

E

F

G

H

I

**45° ADAPTOR BRACKET,
STEEL CROSSARM**

SERIES 1037

NOV 14, 2022 / REV-4

Materials:
STEEL A572 GR - 50

Finish:
HOT-DIP GALVANIZED (ASTM-A123)

All welded connections are seal welded.

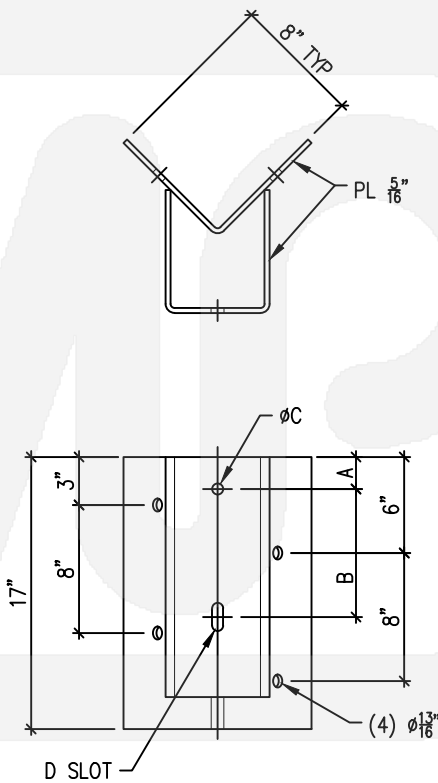
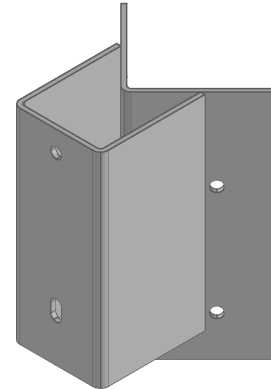

Catalog No.	A	B	øC	D	Legacy P/N.
1037-1317-100	2"	8"	11/16"	11/16"x1¾"	NEW
1037-1317-000	1½"	10"	13/16"	13/16"x1½"	1520 & 1026-1706-130

96" CROSSARM, ANGULAR STEEL

1039-4884-000

APR 12, 2023 / REV-0

A
41

Materials:
STEEL A572 GR - 50

Finish:
HOT-DIP GALVANIZED (ASTM-A123)

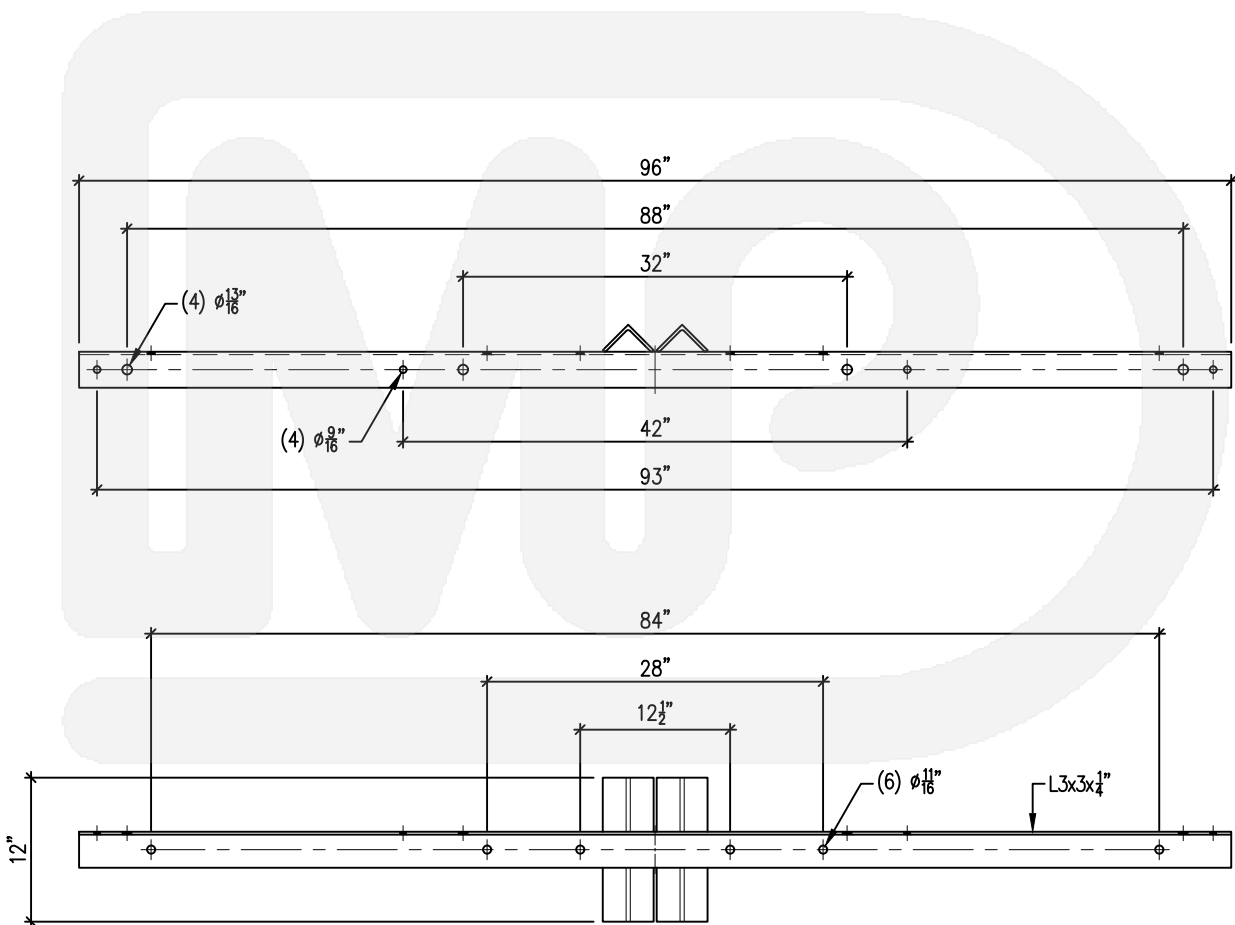
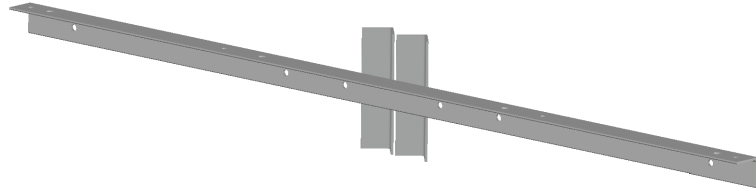

B

C

D

E

F

G

H

I

DIXIE 
metal products inc

call now (352) 873-2554

www.dixiemetals.com

A

B

C

D

E

F

G

H

I

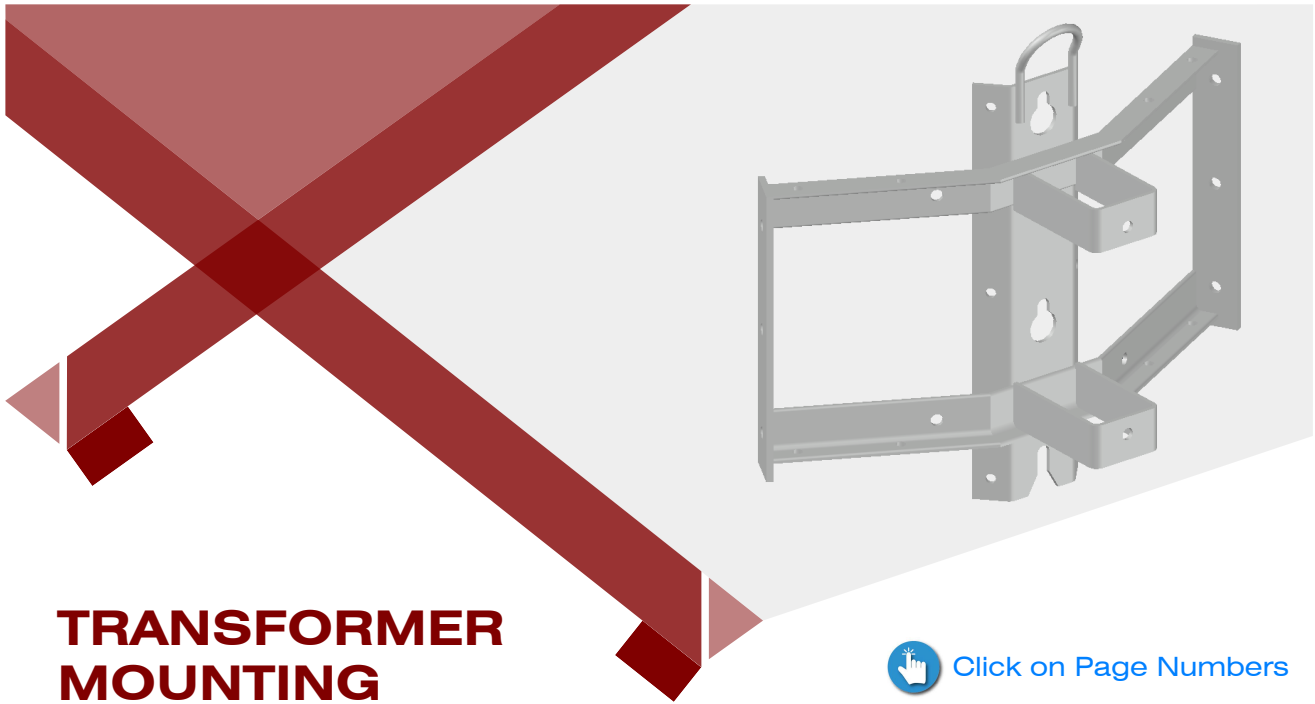

TRANSFORMER MOUNTING

 [Click on Page Numbers](#)

MOUNTING BRACKETS, Single Transformer	01
MOUNTING BRACKETS, Dual Transformer	02
MOUNTING BRACKETS, Wing Cluster, Transformer	03
MOUNTING BRACKETS, Banded Cluster, Transformer	09
ADAPTOR PLATES, Transformer Bracket	10

MOUNTING BRACKET, BOLTED, SINGLE TRANSFORMER

2000-0724-000

OCT 22, 2020 / REV-4

Legacy P/N:

1220

Materials:

STEEL A500/A501 GRADE B (Tubing)

STEEL A36 (Plate)

Finish:

HOT-DIP GALVANIZED (ASTM-A123)

Seal welded all around. Dimensions are +/- 1/8".

All holes to be $\varnothing 13/16"$, unless otherwise speci-

fied.

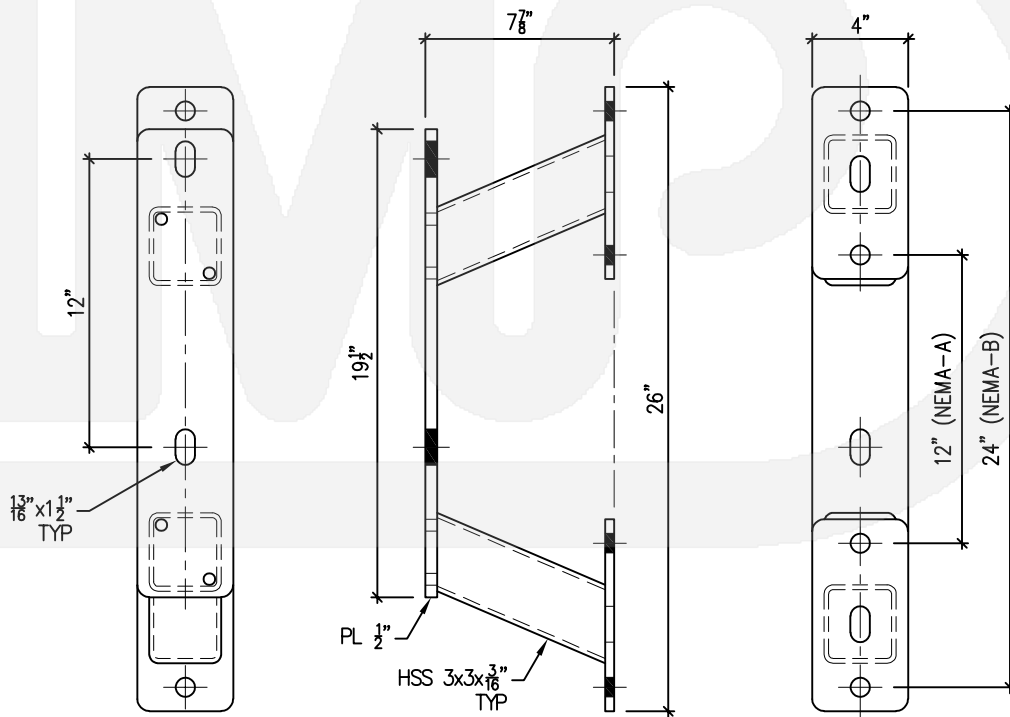
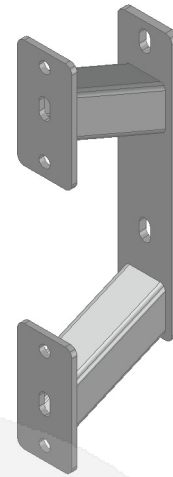

DIXIE 
metal products inc

call now (352) 873-2554

www.dixiemetals.com

A

B
01

C

D

E

F

G

H

I

A

MOUNTING BRACKET, BOLTED, DUAL TRANSFORMER

2001-0823-000

OCT 23, 2020 / REV-3

B
02

Legacy P/N:

1221

Materials:

STEEL A36

Finish:

HOT-DIP GALVANIZED (ASTM-A123)

C

Seal welded all around. Dimensions are +/- 1/8".
All holes to be $\varnothing 13/16$ ", unless otherwise specified.

D

E

F

G

H

I

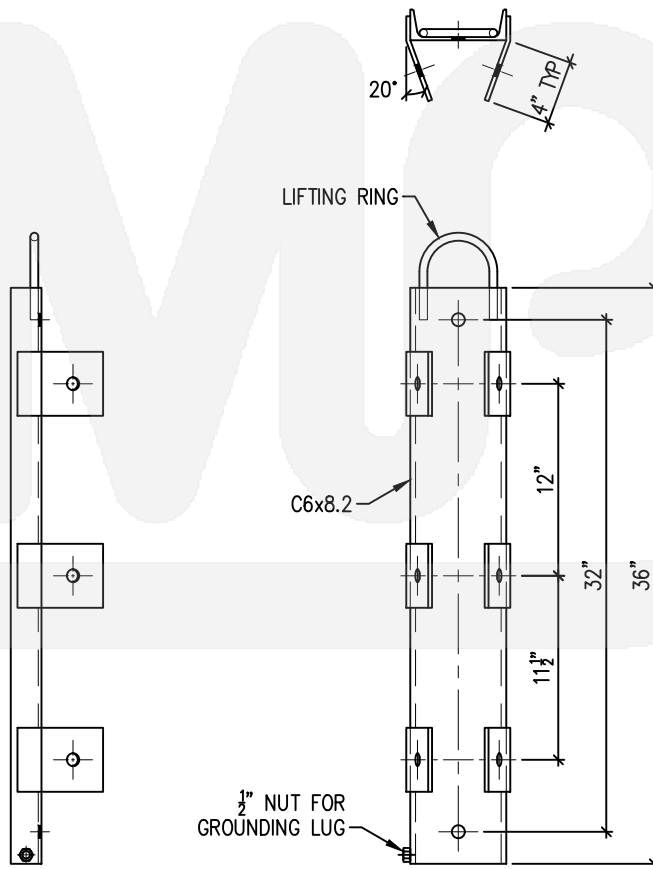
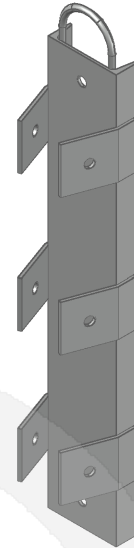

DIXIE 
metal products inc

call now (352) 873-2554

www.dixiemetals.com

MOUNTING BRACKET, WING CLUSTER, TRANSFORMER

SERIES 2002

OCT 23, 2020 / REV-2

Materials:
STEEL A36

Finish:
HOT-DIP GALVANIZED (ASTM-A123)

Seal welded all around. Dimensions are +/- 1/8".

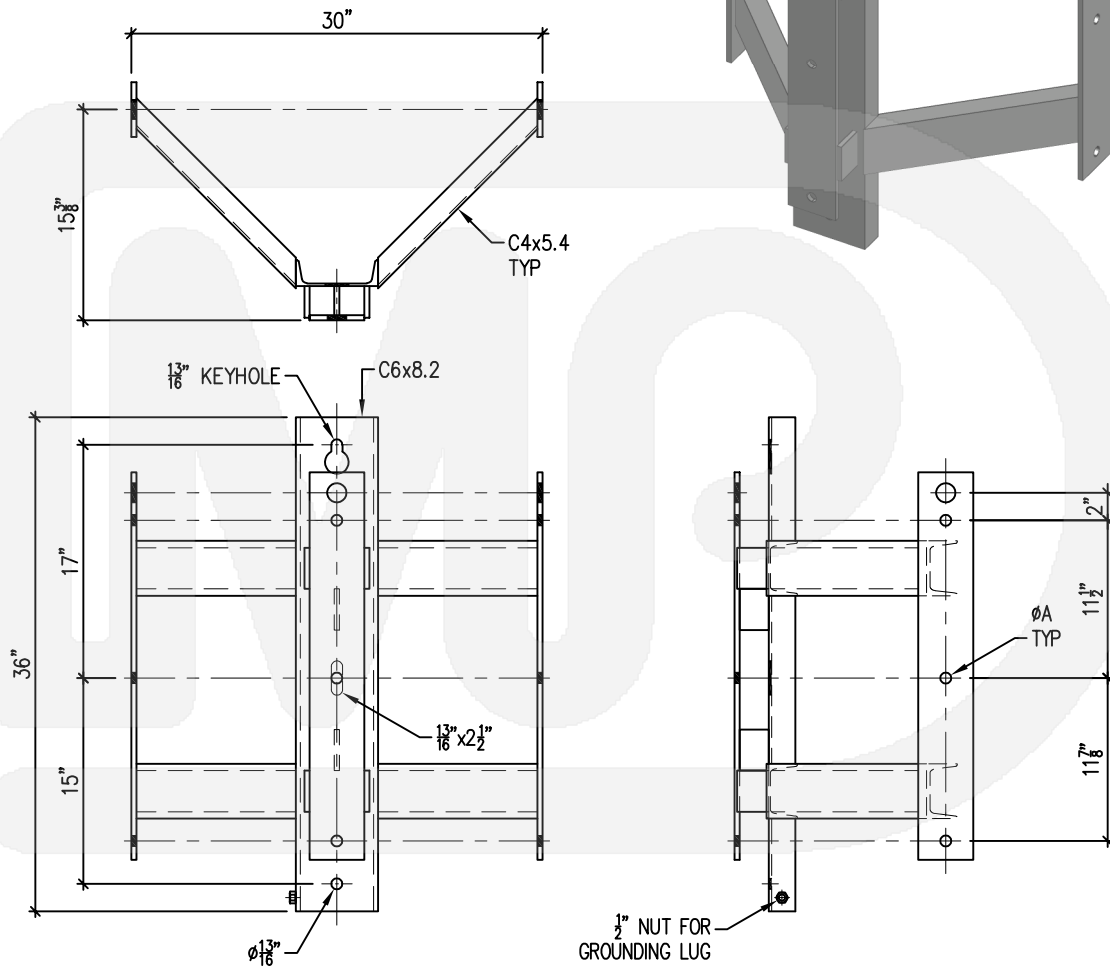

Catalog No.	A	Legacy P/N.
2002-0823-000	11/16"	1221-1
2002-0823-010	13/16"	1221-2

DIXIE 
metal products inc

call now (352) 873-2554

www.dixiemetals.com

A

B
03

C

D

E

F

G

H

I

A

MOUNTING BRACKET, WING CLUSTER, 3 - 50 kVA TRANSFORMER

SERIES 2003

OCT 20, 2022 / REV-4

B
04

Materials:
STEEL A36

Finish:
HOT-DIP GALVANIZED (ASTM-A123)

Seal welded all around. Dimensions are +/- 1/8".
Designed to accommodate 3 kVA to 50 kVA trans-
formers with 12-in lugs (NEMA A).

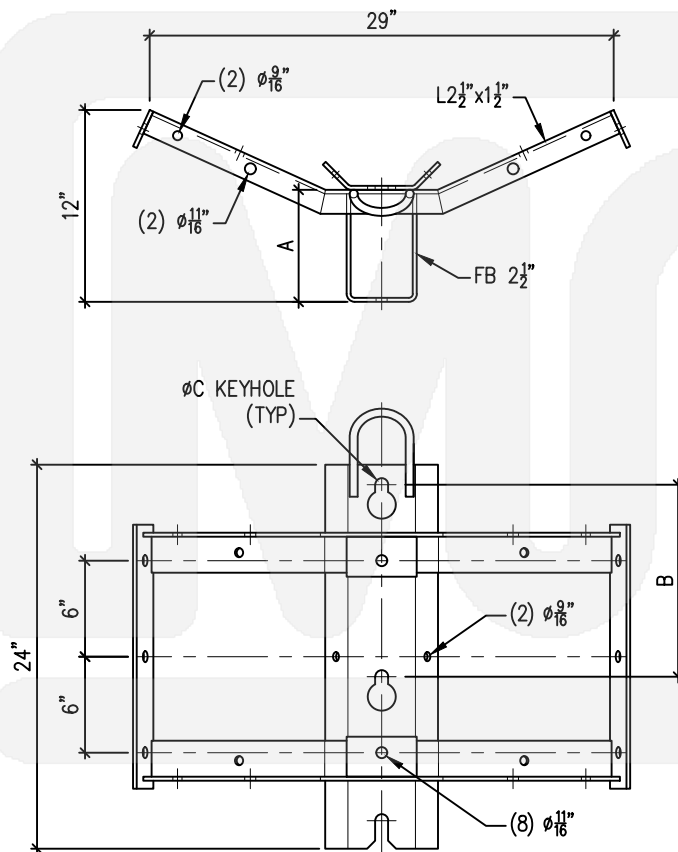
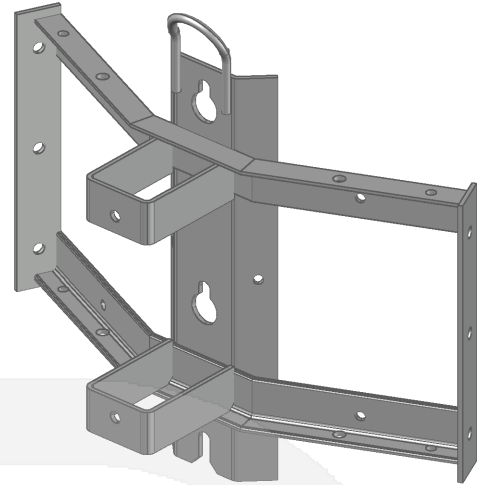

Catalog No.	A	B	C
2003-3910-000	6½"	9"	11/16"x1-1/2"
2003-3950-000	7"	12"	13/16x1-7/8"

DIXIE 
metal products inc

call now (352) 873-2554

www.dixiemetals.com

C

D

E

F

G

H

I

MOUNTING BRACKET, WING CLUSTER, 75-333 kVA TRANSFORMER

2004-0524-000

NOV 10, 2020 / REV-2

Materials:
STEEL A36

Finish:
HOT-DIP GALVANIZED (ASTM-A123)

Seal welded all around. Dimensions are +/- 1/8".
Designed to accommodate 75 kVA to 333 kVA
transformers with 12-in (NEMA A) or 24-in
(NEMA B) lugs.

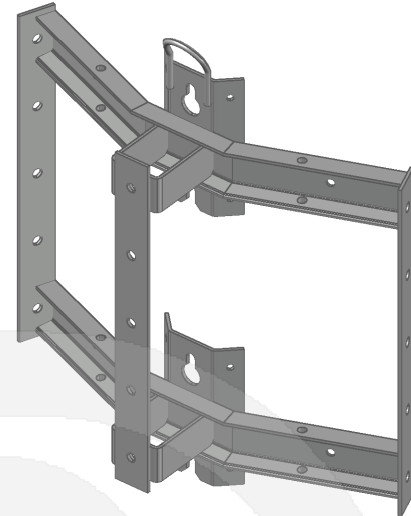
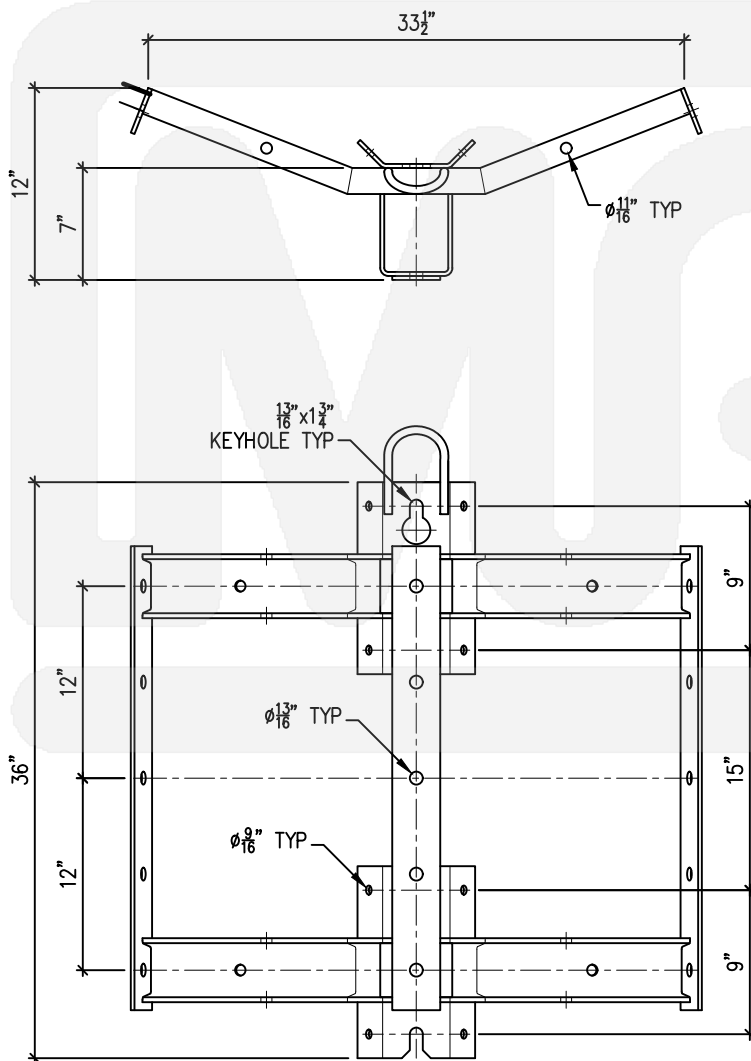

A

B
05

C

D

E

F

G

H

I

DIXIE 
metal products inc

call now (352) 873-2554

www.dixiemetals.com

A

MOUNTING BRACKET, WING CLUSTER, 75-333 KVA TRANSFORMER

2005-0524-000

NOV 10, 2020 / REV-1

B
06

Materials:
STEEL A36

Finish:
HOT-DIP GALVANIZED (ASTM-A123)

Seal welded all around. Dimensions are +/- 1/8".
Designed to accommodate 75 kVA to 333 kVA
transformers with 12-in (NEMA A) or 24-in
(NEMA B) lugs.

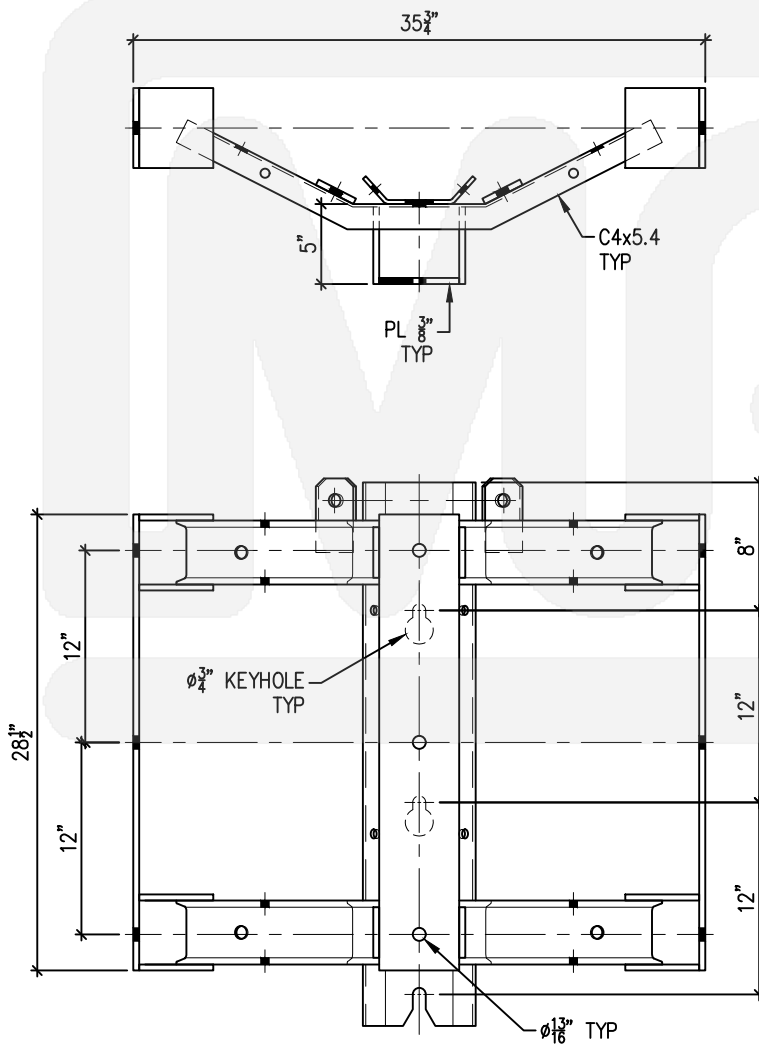
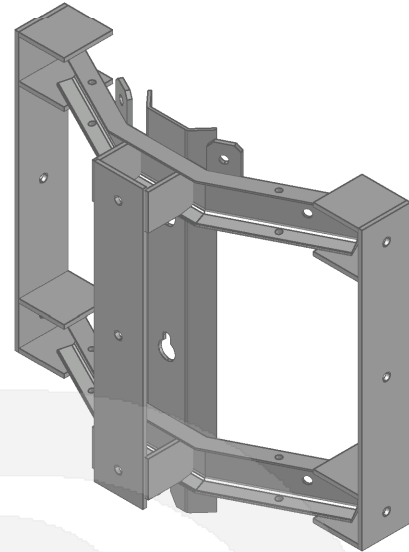

DIXIE 
metal products inc

call now (352) 873-2554

www.dixiemetals.com

C

D

E

F

G

H

I

MOUNTING BRACKET, WING CLUSTER, TRANSFORMER

2006-1012-000

NOV 10, 2020 / REV-1

A

B
07

C

D

E

F

G

H

I

Materials:
STEEL A36

Finish:
HOT-DIP GALVANIZED (ASTM-A123)

Designed to accommodate transformers with 24-in overall tank diameters. Provide a minimum separation between transformers of 6 inches.

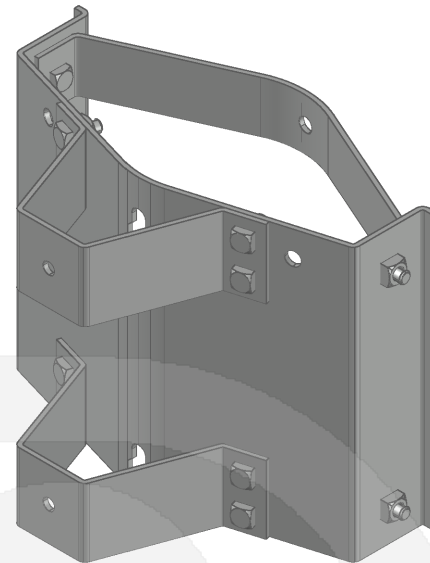
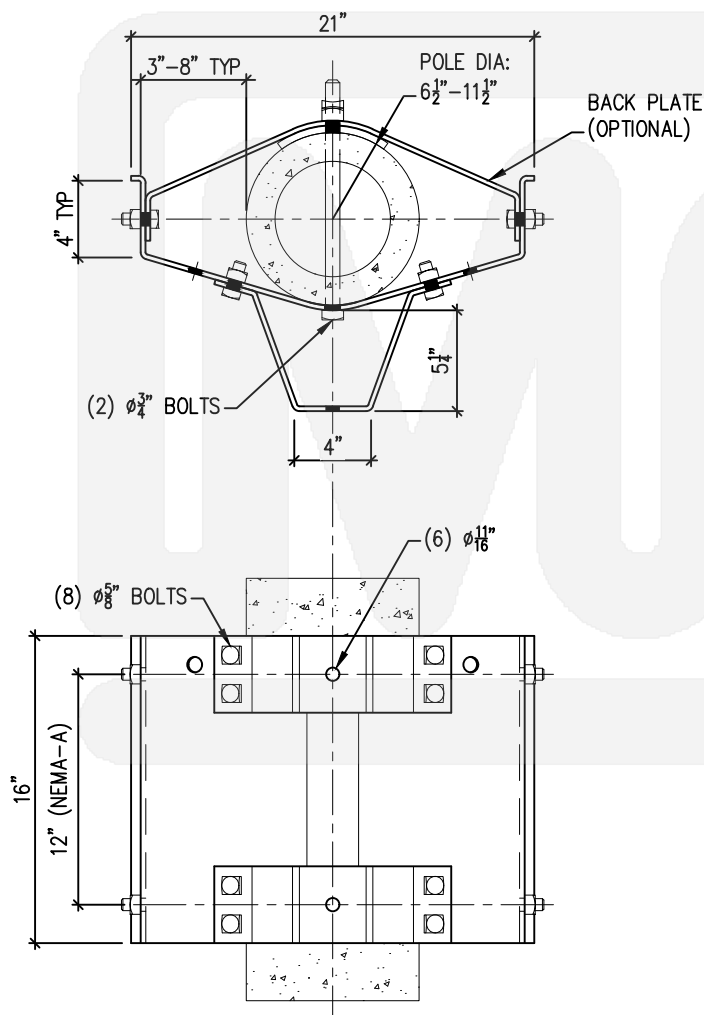

DIXIE 
metal products inc

call now (352) 873-2554

www.dixiemetals.com

A

B
08

C

D

E

F

G

H

I

MOUNTING BRACKET, WING CLUSTER, TRANSFORMER

2007-1024-000

NOV 10, 2020 / REV-1

Materials:
STEEL A36

Finish:
HOT-DIP GALVANIZED (ASTM-A123)

Designed to accommodate transformers with 24-in overall tank diameters. Provide a minimum separation between transformers of 6 inches.

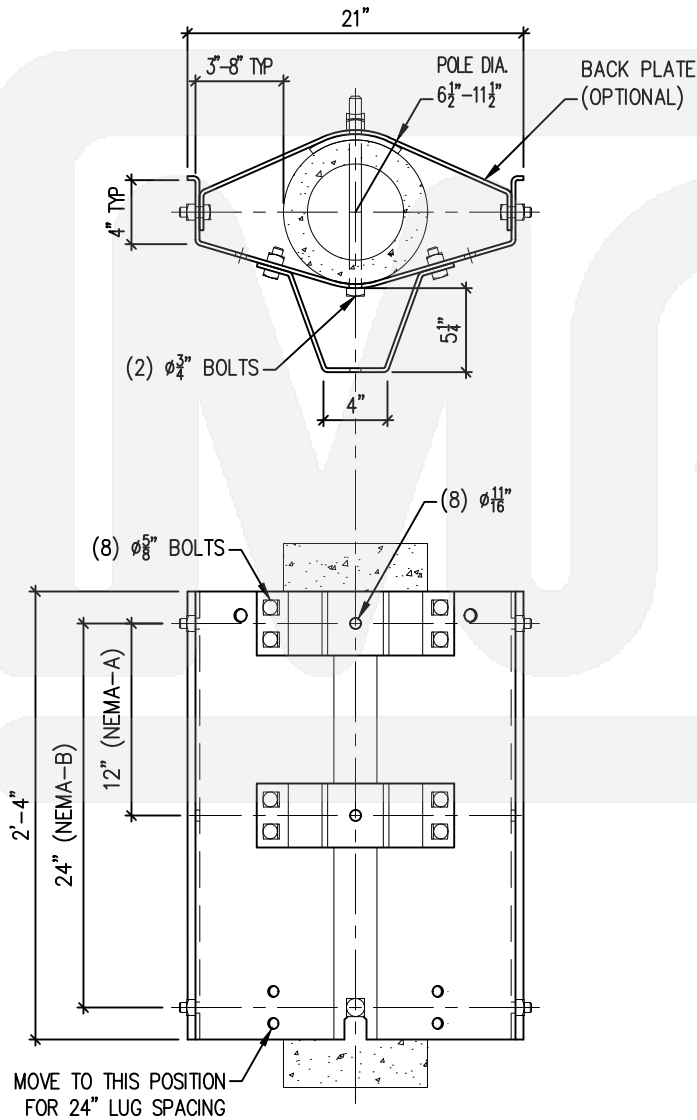
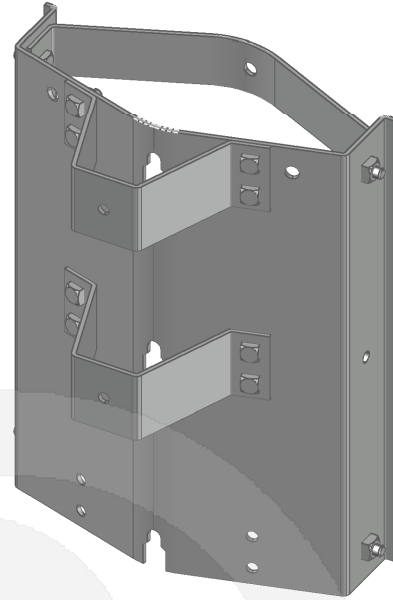

DIXIE 
metal products inc

call now (352) 873-2554

www.dixiemetals.com

MOUNTING BRACKET, BANDED CLUSTER, TRANSFORMER

2008-1512-000

NOV 10, 2020 / REV-1

A

B
09

C

D

E

F

G

H

I

Materials:
STEEL A36

Finish:
HOT-DIP GALVANIZED (ASTM-A123)

Designed to accommodate transformers with 24-in overall tank diameters. Provide a minimum separation between transformers of 6 inches.

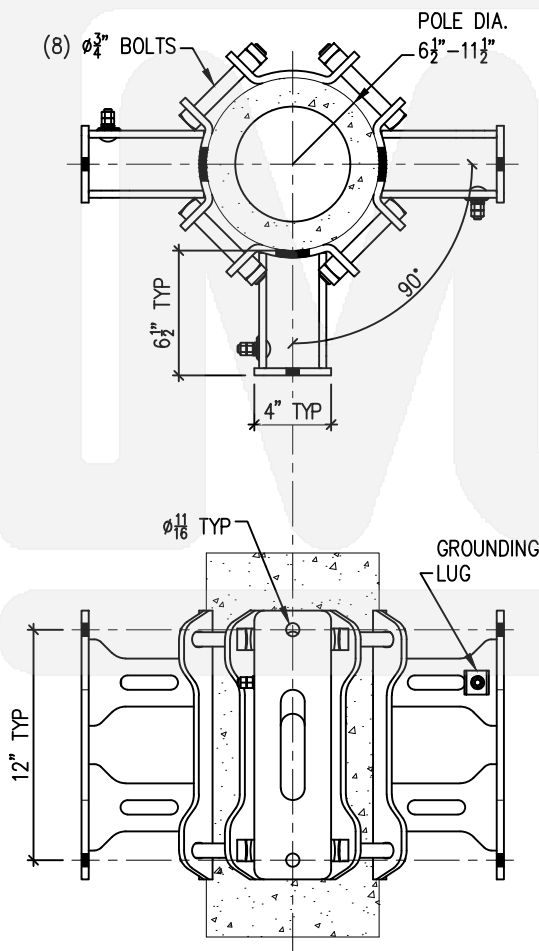
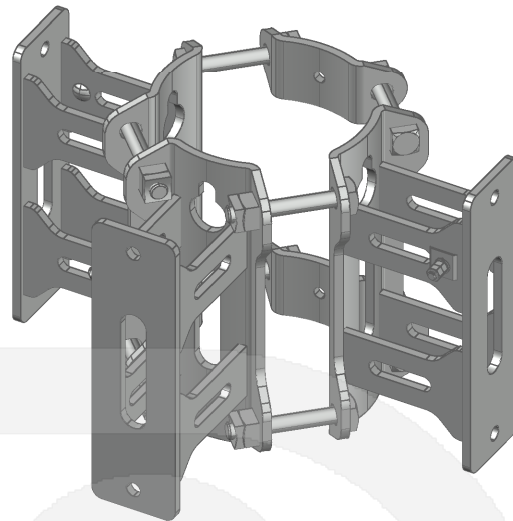

DIXIE 
metal products inc

call now (352) 873-2554

www.dixiemetals.com

A

ADAPTER PLATE, TRANSFORMER BRACKET

SERIES 2009

NOV 10, 2020 / REV-1

B
10

Materials:
STEEL A36

Finish:
HOT-DIP GALVANIZED (ASTM-A123)

C

D

E

F

G

H

I

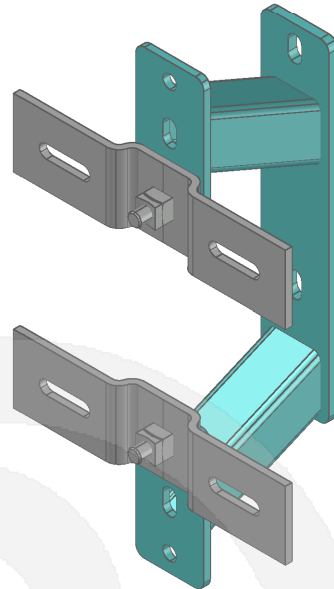
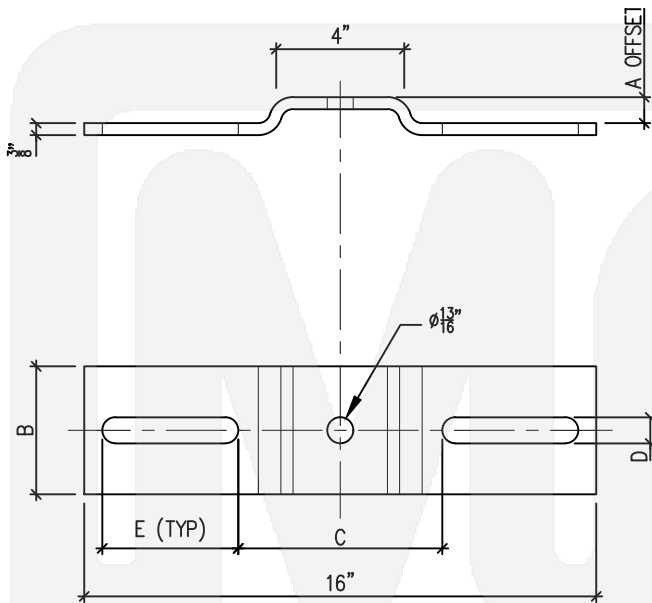

Transformer bracket sold separately. Model 2000-0724-000 shown.

Catalog No.	A	B	C	D	E
2009-1508-040	13/16"	4"	6 3/8"	13/16"	4 1/4"
2009-1508-050	13/16"	5"	6 3/8"	11/16"	4 1/4"
2009-1530-050	3"	5"	7"	11/16"	4"

DIXIE 
metal products inc

call now (352) 873-2554

www.dixiemetals.com

ADAPTER PLATE, W/ SLOTS

TRANSFORMER BRACKET

SERIES 2010

NOV 10, 2020 / REV-1

Materials:
STEEL A36

Finish:
HOT-DIP GALVANIZED (ASTM-A123)

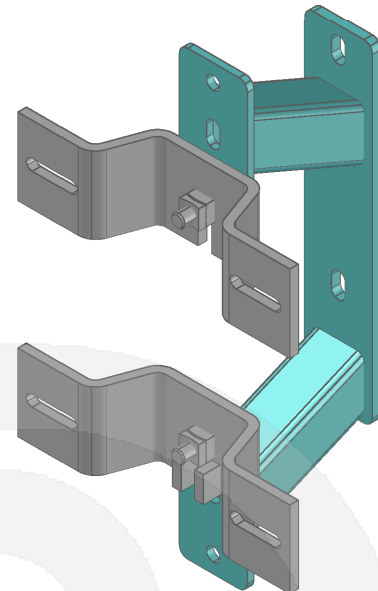
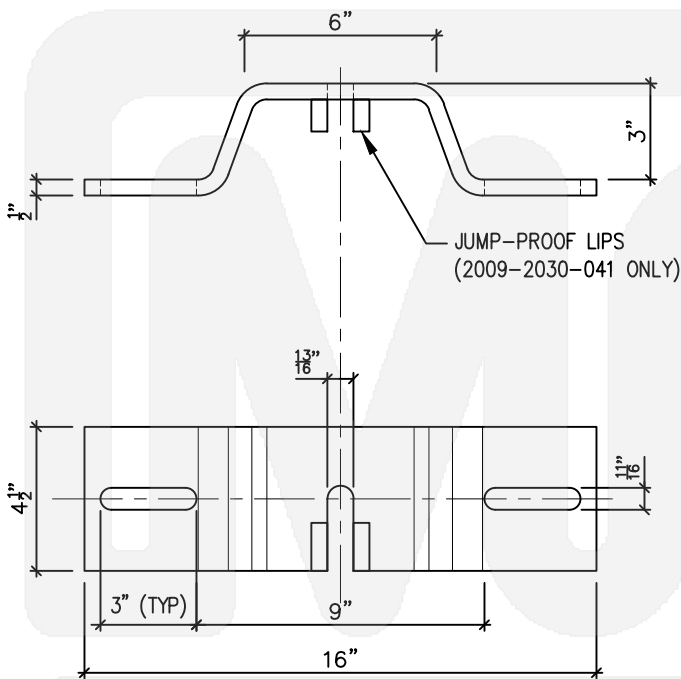

Transformer bracket sold separately. Model 2000-0724-000 shown.

Catalog No.	Jump-Proof Lips
2010-2030-040	NO
2010-2030-041	YES

DIXIE 
metal products inc

call now (352) 873-2554

www.dixiemetals.com

A

B
11

C

D

E

F

G

H

I

A

ADAPTER PLATE, TRANSFORMER BRACKET

2011-0514-030

NOV 10, 2020 / REV-1

B
12

Materials:
STEEL A36

Finish:
HOT-DIP GALVANIZED (ASTM-A123)

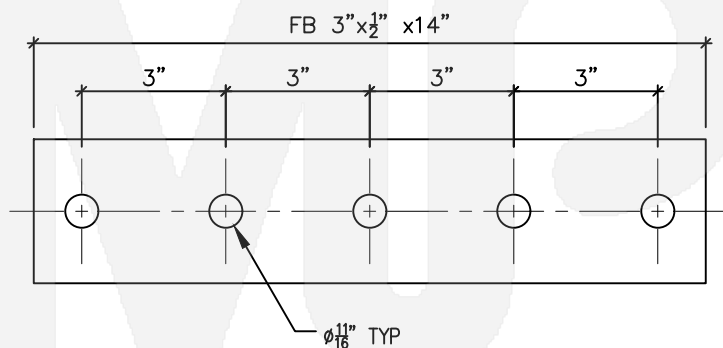
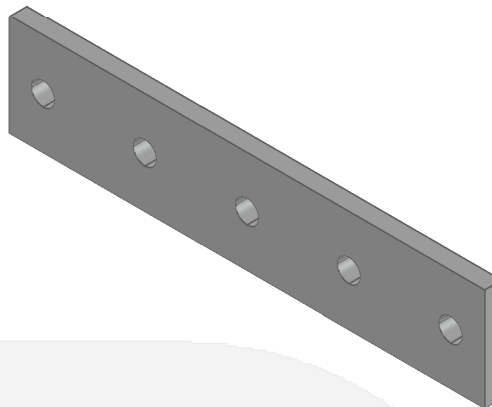

C

D

E

F

G

H

I

DIXIE 
metal products inc

call now (352) 873-2554

www.dixiemetals.com

A

B

C

D

E

F

G

H

I

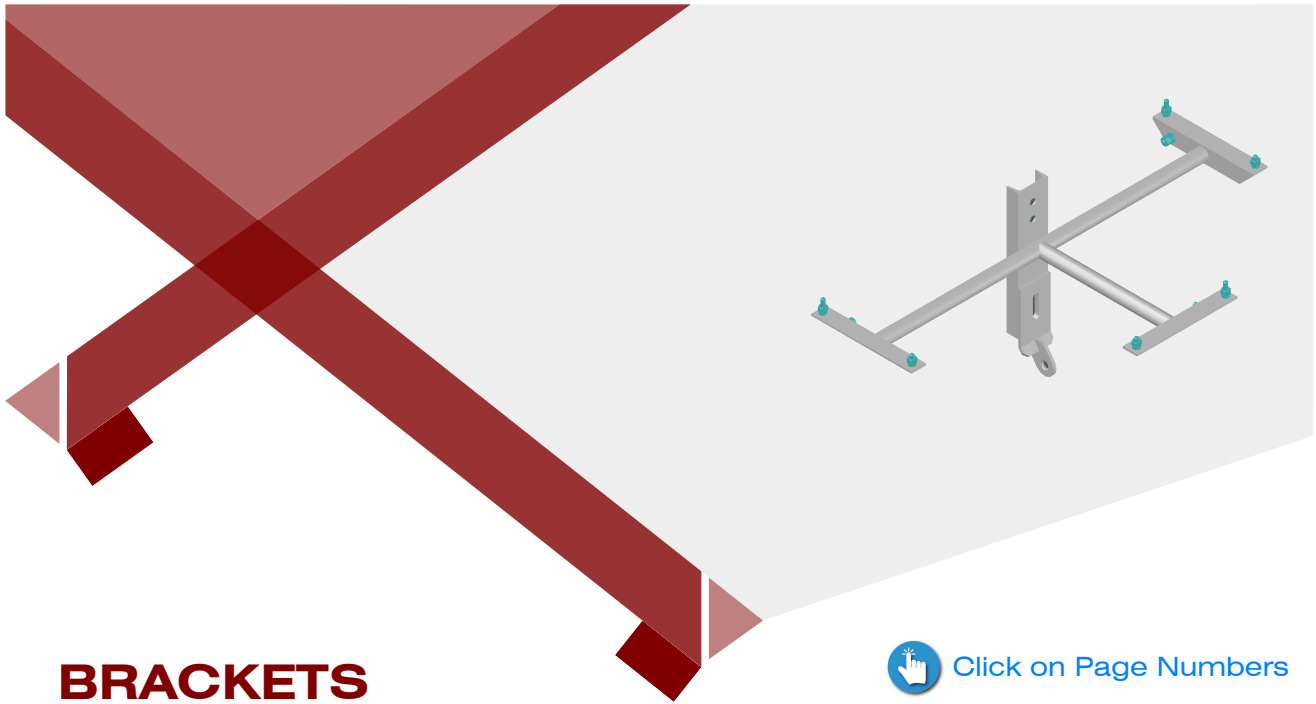

BRACKETS



Click on Page Numbers

BRACKET, Cutout / Arrester, Crossarm Mount	01
BRACKET, Cutout / Arrester, Pole Mount	05
BRACKET, Arrester, Switch Mount	22
BRACKET, Arrester, Tank Mount	23
BRACKET, Arrester, Lightning	26
BRACKET, Arrester, Riser Pole	27
BRACKET, Equipment, Pole Mount	28
BRACKET, Line-Post Insulator	42
BRACKETS, Switch, Pole Mount	51
BRACKET, Switch, Vault Mount	56
BRACKET, W/ DEAD-END LINK, Switch	58
BRACKET, Miscellaneous	59
BRACKET ADAPTOR, Under-built / Plate / Pothead	66
BRACKET CROSSPIECE, Cutout/Arrester	69
BRACKET EXTENSION, Arrester / Cable / Secondary Rack	72

BRACKET, CUTOUT/ARRESTER, CROSSARM MOUNT

3022-1902-200

JAN 22, 2021 / REV-2

Legacy P/N.

1225-2

Materials:

STEEL A36

Finish:

HOT-DIP GALVANIZED (ASTM-A123)

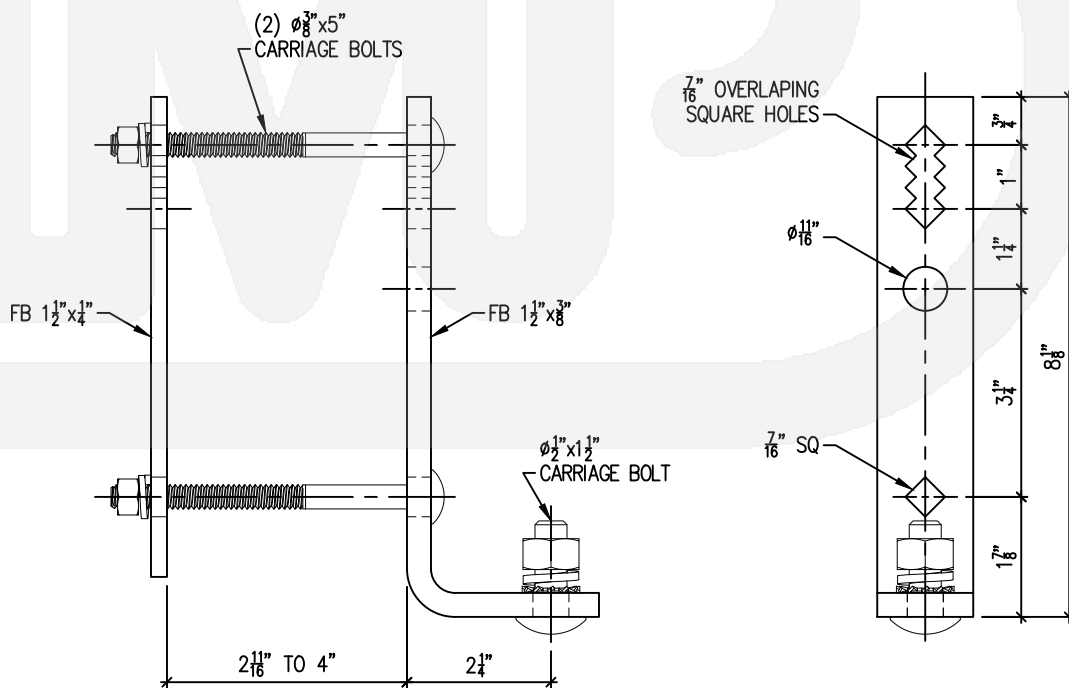
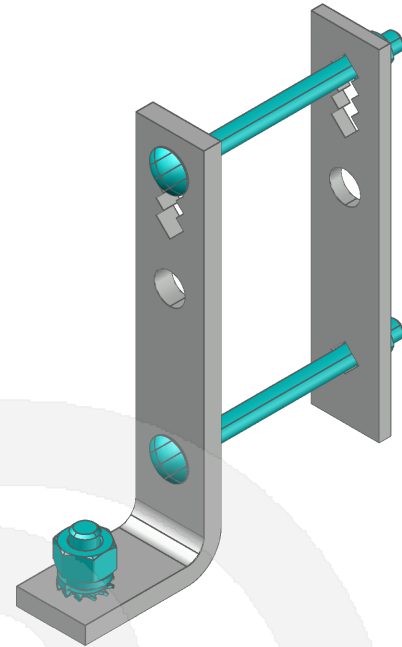

DIXIE 
metal products inc

call now (352) 873-2554

www.dixiemetals.com

A

B

C
01

D

E

F

G

H

I

A

BRACKET, CUTOUT/ARRESTER, CROSSARM MOUNT

3023-1602-200

JAN 22, 2021 / REV-1

B

Legacy P/N.
1225

Materials:
STEEL A36

Finish:
HOT-DIP GALVANIZED (ASTM-A123)

C
02

D

E

F

G

H

I

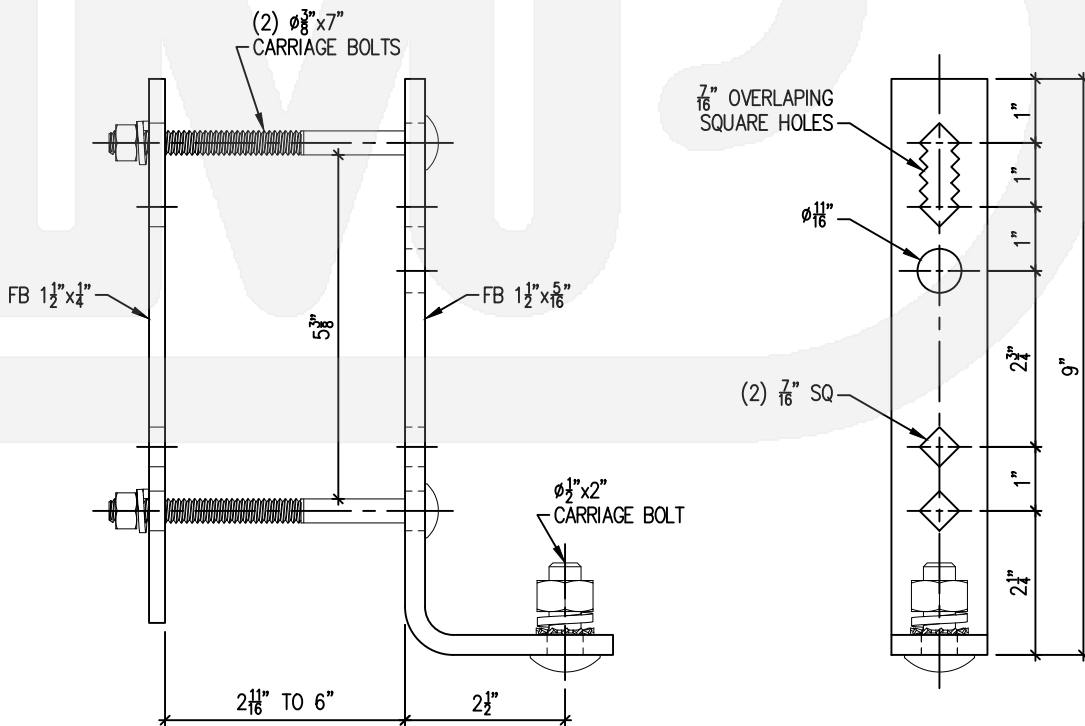
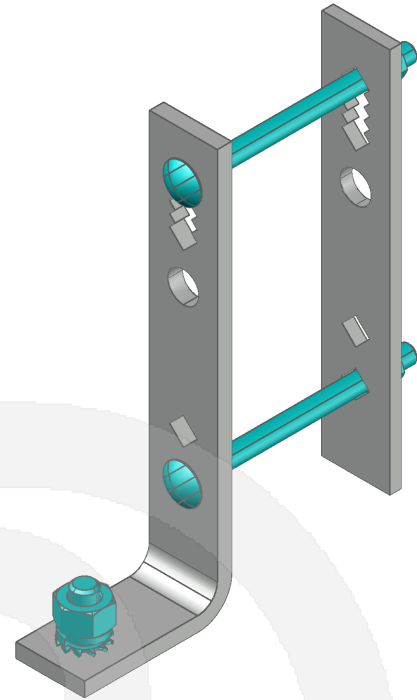

DIXIE 
metal products inc

call now (352) 873-2554

www.dixiemetals.com

BRACKET, CUTOUT/ARRESTER, CROSSARM MOUNT

3024-2603-200

JAN 22, 2021 / REV-1

Legacy P/N.

1225-1

Materials:

STEEL A36

Finish:

HOT-DIP GALVANIZED (ASTM-A123)

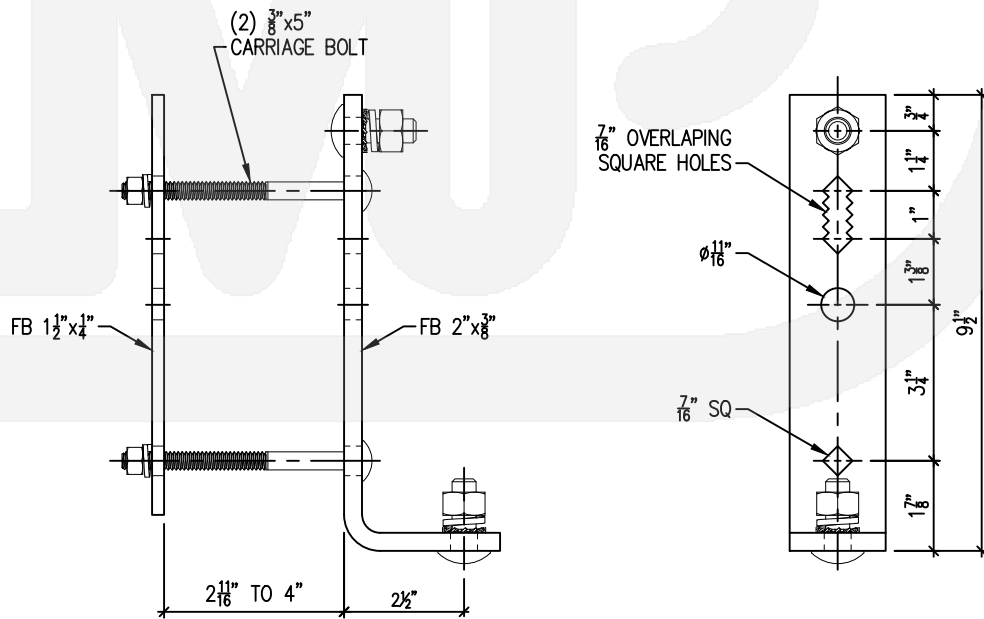
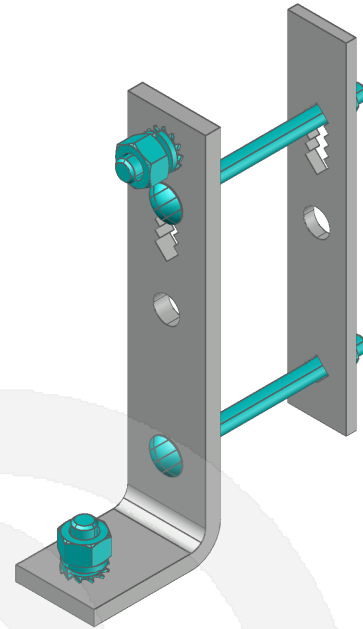

DIXIE 
metal products inc

call now (352) 873-2554

www.dixiemetals.com

A

B

C
03

D

E

F

G

H

I

A

B

C
04

D

E

F

G

H

I

BRACKET, CUTOUT/ARRESTER, CROSSARM MOUNT

3067-0249-000

MAR 21, 2023 / REV-1

NEW

Materials:
STEEL A36

Finish:
HOT-DIP GALVANIZED (ASTM-A123)

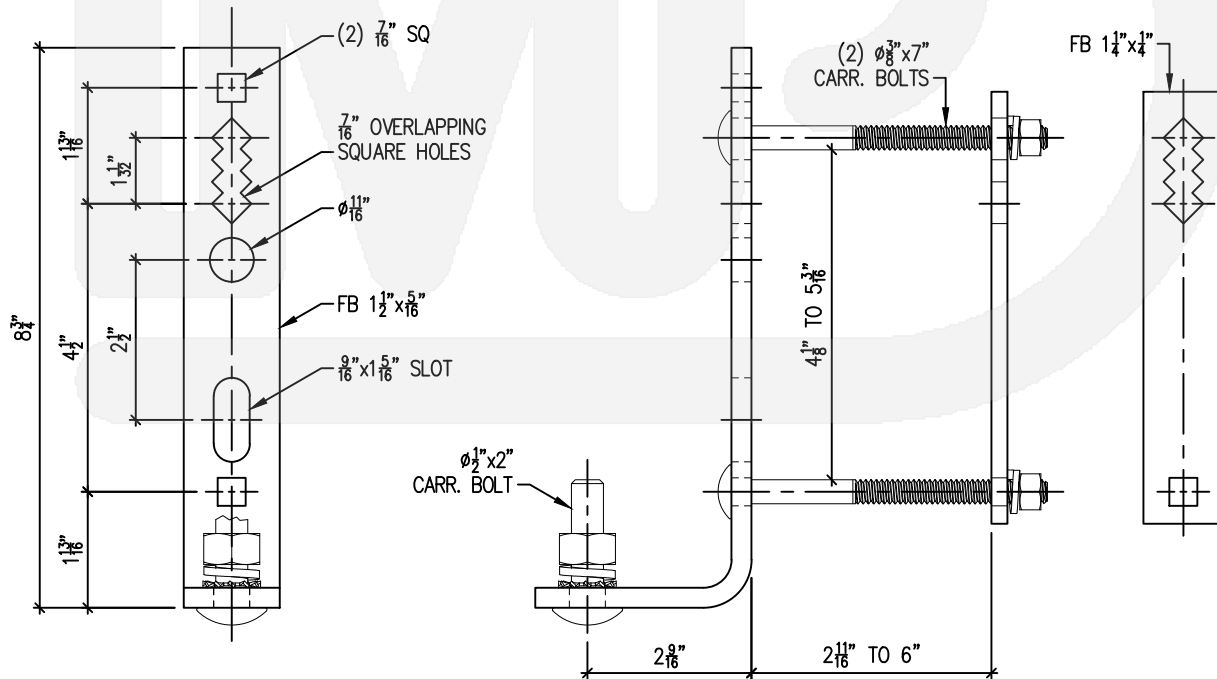
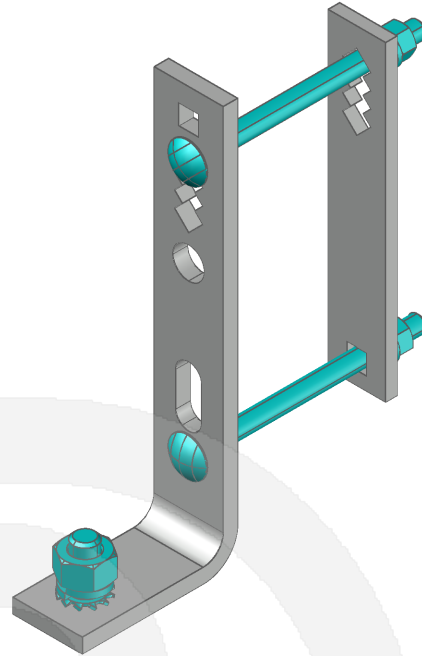

DIXIE 
metal products inc

call now (352) 873-2554

www.dixiemetals.com

BRACKET, CUTOUT/ARRESTER, POLE MOUNT

SERIES 3000
JAN 19, 2021 / REV-2

A

B

C
05

D

E

F

G

H

I

Materials:
STEEL A36

Finish:
HOT-DIP GALVANIZED (ASTM-A123)

Carriage bolts, nuts, lock washers and internal/external tooth washers are staked in place.

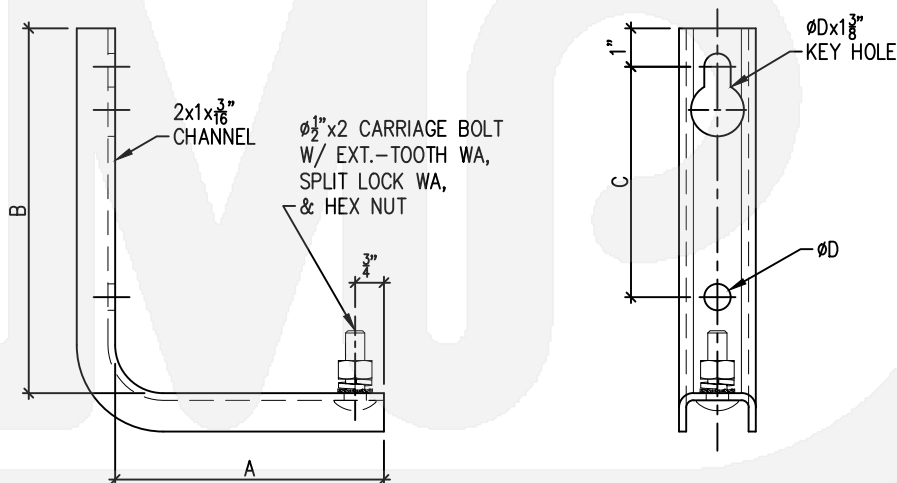
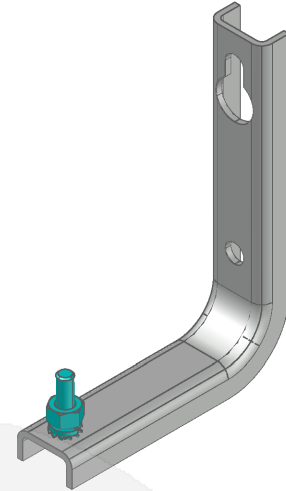

Catalog No.	A	B	C	ØE	Legacy P/N.
3000-2603-500	7"	9½"	6"	11/16"	1515-7
3000-2605-100	12¼"	11½"	8"	3/4"	1515-12

DIXIE 
metal products inc

call now (352) 873-2554

www.dixiemetals.com

A

BRACKET, CUTOUT/ARRESTER, POLE MOUNT

SERIES 3001
JAN 19, 2021 / REV-3

B

Materials:
STEEL A36

C
06

Finish:
HOT-DIP GALVANIZED (ASTM-A123)

Carriage bolts, nuts, lock washers and internal/external tooth washers are staked in place.

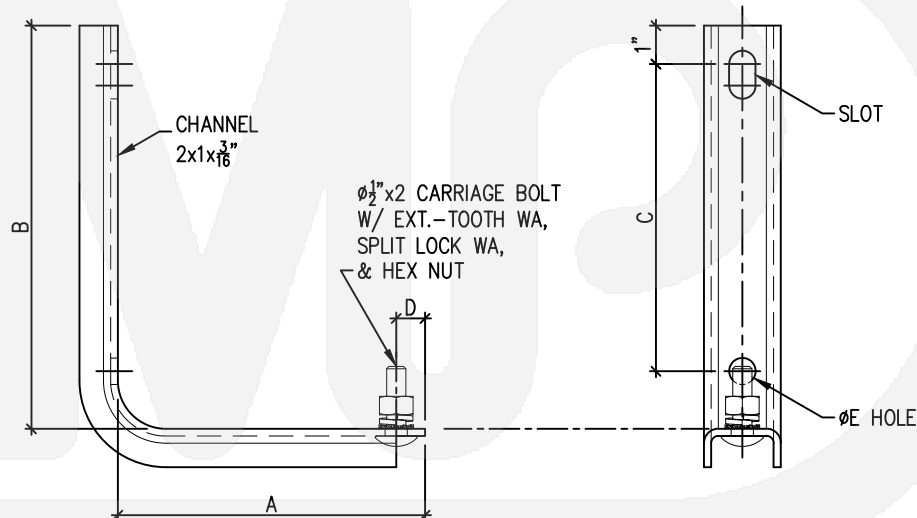
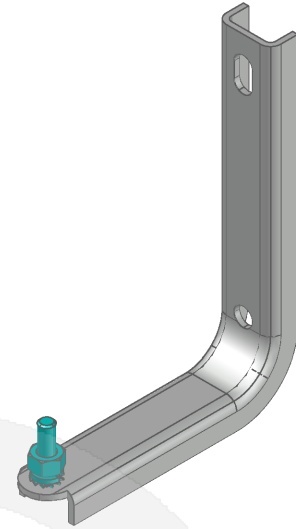

Catalog No.	A	B	C	D	ØE	Slot	Legacy P/N.
3001-2603-900	8"	10½"	8"	3/4"	11/16"	11/16"x1¼"	1515-9
3001-2604-700	9"	13"	10"	3/4"	13/16"	13/16"x2½"	1515-1
3001-2606-600	11"	7½"	5"	3/4"	11/16"	11/16"x1¼"	
3001-2604-000	12¾"	6½"	5⅝"	3/4"	11/16"	11/16"x1¼"	1515-11
3001-2604-100	18"	13"	7"	3/4"	11/16"	11/16"x1¼"	1515-5

G

H

I

DIXIE 
metal products inc

call now (352) 873-2554

www.dixiemetals.com

BRACKET, CUTOUT/ARRESTER, POLE MOUNT

3002-2604-000

JAN 19, 2021 / REV-2

A

B

C
07

D

E

F

G

H

I

Legacy P/N.

1515-10

Materials:

STEEL A36

Finish:

HOT-DIP GALVANIZED (ASTM-A123)

Carriage bolts, nuts, lock washers and internal/external tooth washers are staked in place.

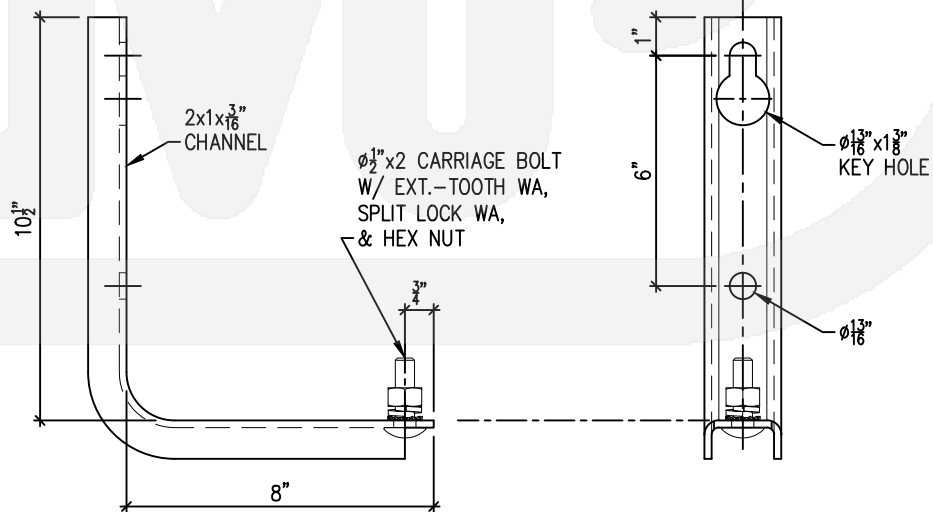
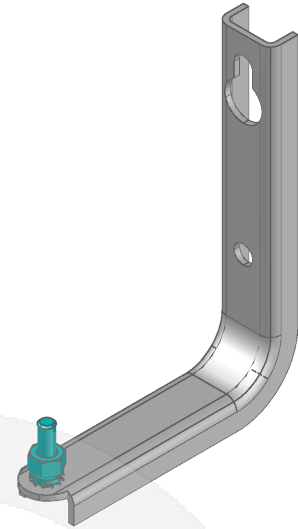

DIXIE 
metal products inc

call now (352) 873-2554

www.dixiemetals.com

A

BRACKET, CUTOUT/ARRESTER, POLE MOUNT

3005-2303-900

JAN 18, 2021 / REV-1

B

Materials:
STEEL A36

C
08

Finish:
HOT-DIP GALVANIZED (ASTM-A123)

D

E

F

G

H

I

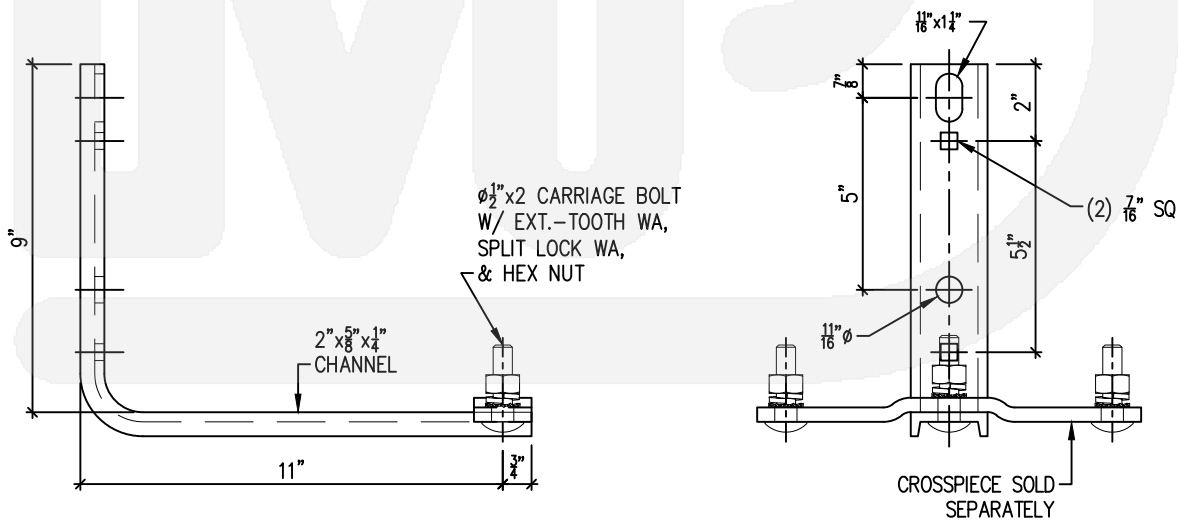
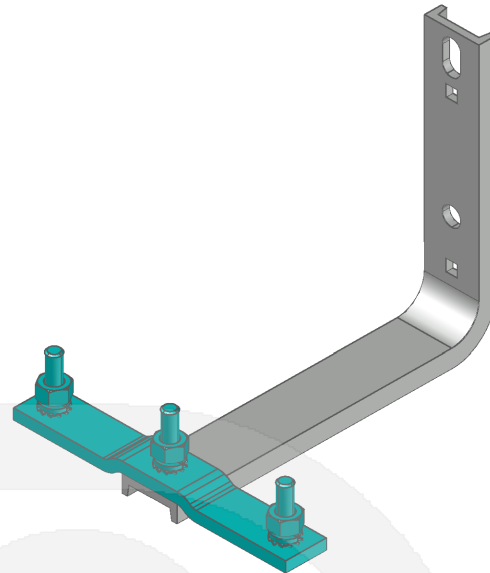

DIXIE 
metal products inc

call now (352) 873-2554

www.dixiemetals.com

BRACKET, CUTOUT/ARRESTER, POLE MOUNT

3066-2605-400

MAR 23, 2023 / REV-1

Materials:
STEEL A36

Finish:
HOT-DIP GALVANIZED (ASTM-A123)

Carriage bolts, nuts, lock washers and
internal/external tooth washers are staked
in place.

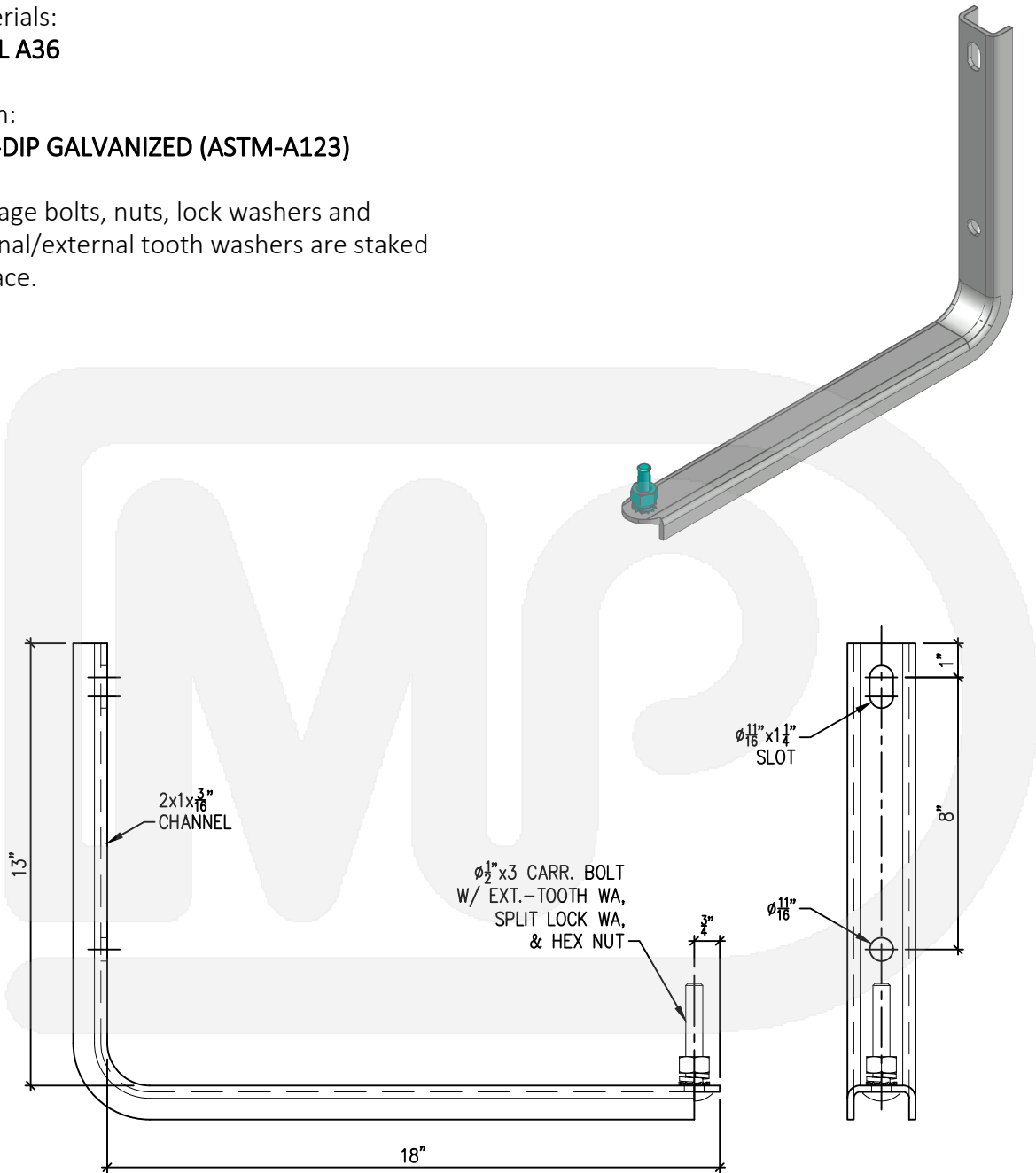

DIXIE 
metal products inc

call now (352) 873-2554

www.dixiemetals.com

A

B

C
09

D

E

F

G

H

I

A

BRACKET, INCLINED, CUTOUT/ARRESTER, POLE MOUNT

3003-2603-200

JAN 19, 2021 / REV-1

B

Materials:
STEEL A36

Finish:
HOT-DIP GALVANIZED (ASTM-A123)

Carriage bolts, nuts, lock washers and internal/external tooth washers are staked in place.

C
10

D

E

F

G

H

I

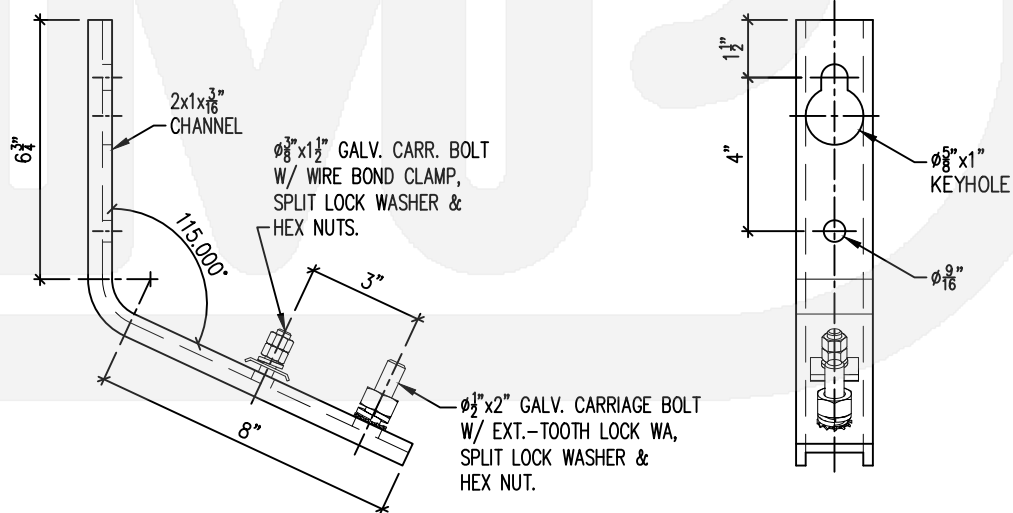
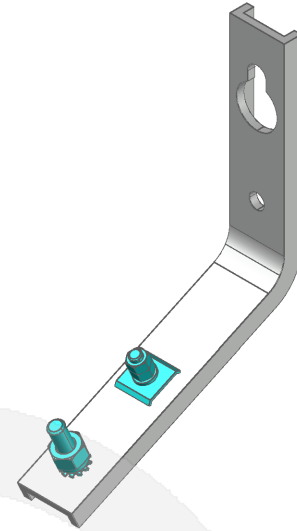

DIXIE 
metal products inc

call now (352) 873-2554

www.dixiemetals.com

BRACKET, CUTOUT/ARRESTER, POLE MOUNT

3004-2604-600

JAN 19, 2021 / REV-2

A

B

C
11

D

E

F

G

H

I

Legacy P/N.

1515-8

Materials:

STEEL A36

Finish:

HOT-DIP GALVANIZED (ASTM-A123)

Carriage bolts, nuts, lock washers and internal/external tooth washers are staked in place.

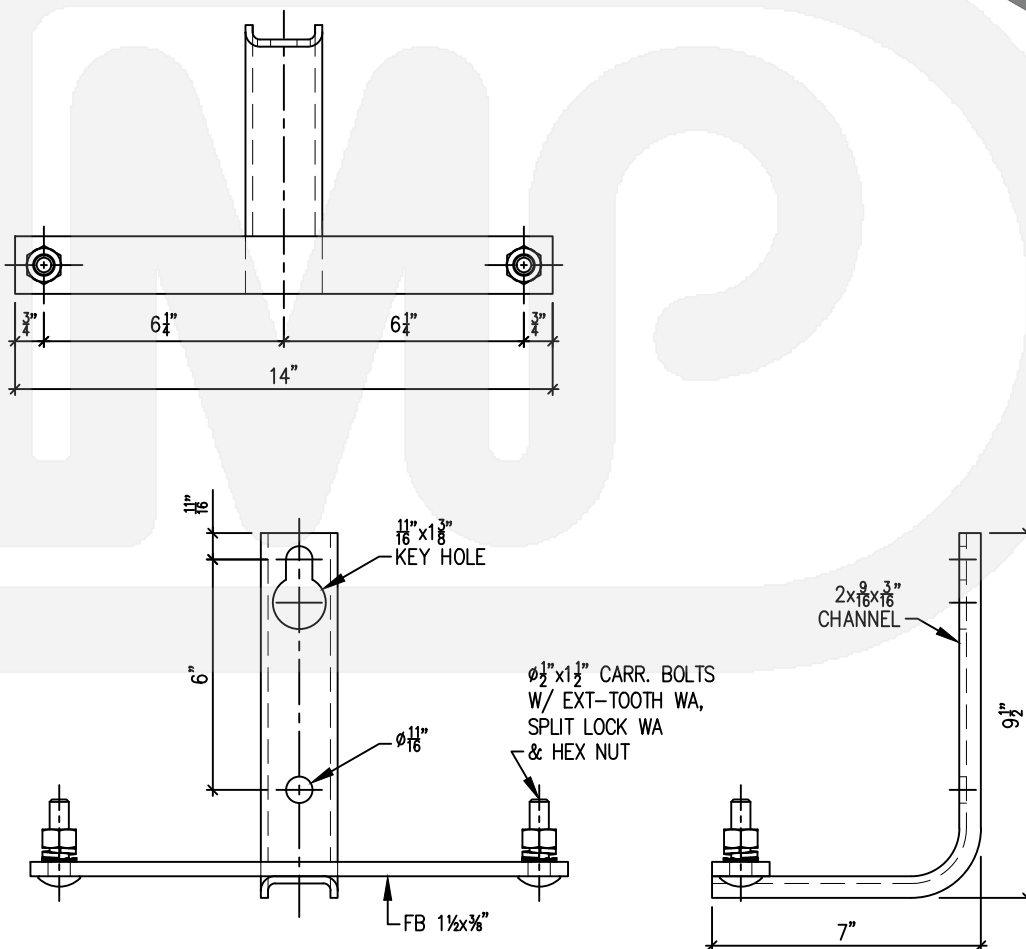
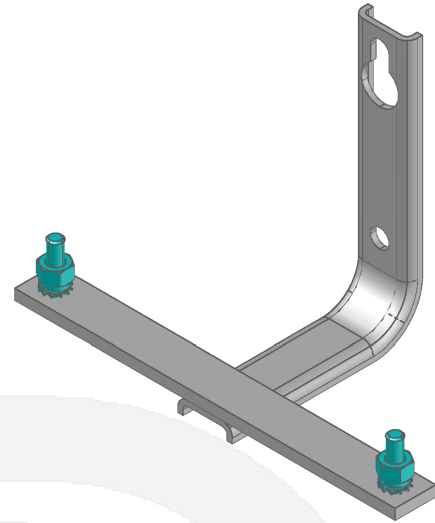

DIXIE 
metal products inc

call now (352) 873-2554

www.dixiemetals.com

A

BRACKET, CUTOUT/ARRESTER, POLE MOUNT

3006-2605-300

JAN 20, 2021 / REV-1

B

Materials:
STEEL A36

Finish:
HOT-DIP GALVANIZED (ASTM-A123)

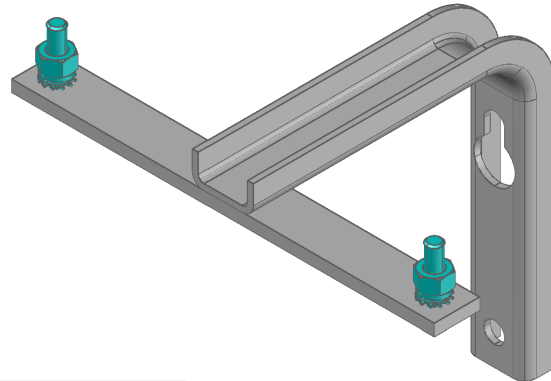

C
12

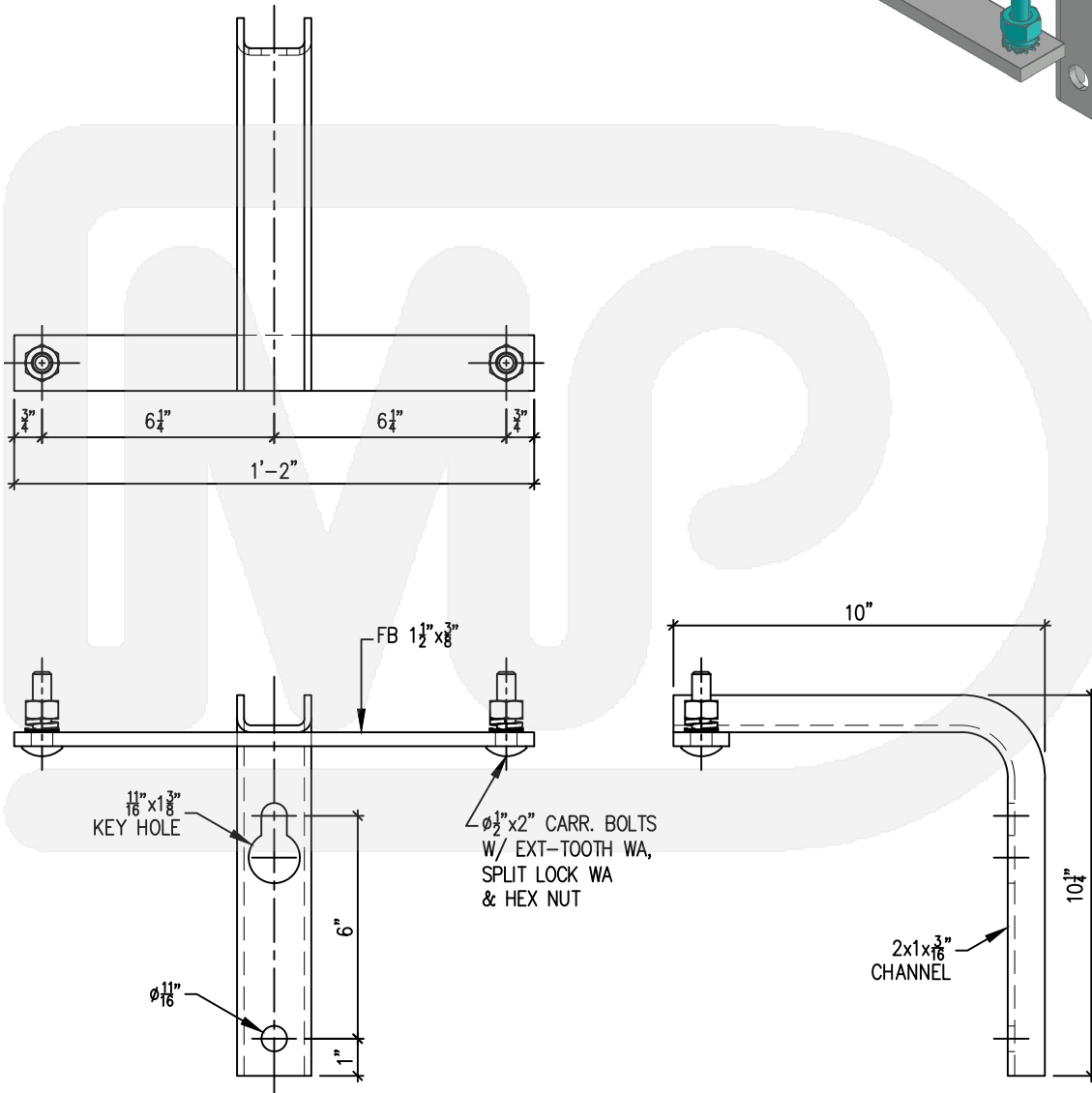

D

E

F

G

H

I

DIXIE 
metal products inc

call now (352) 873-2554

www.dixiemetals.com

BRACKET, CUTOUT/ARRESTER, POLE MOUNT

3007-4112-300

JAN 20, 2021 / REV-2

Legacy P/N.

1262

Materials:
STEEL A36

Finish:
HOT-DIP GALVANIZED (ASTM-A123)

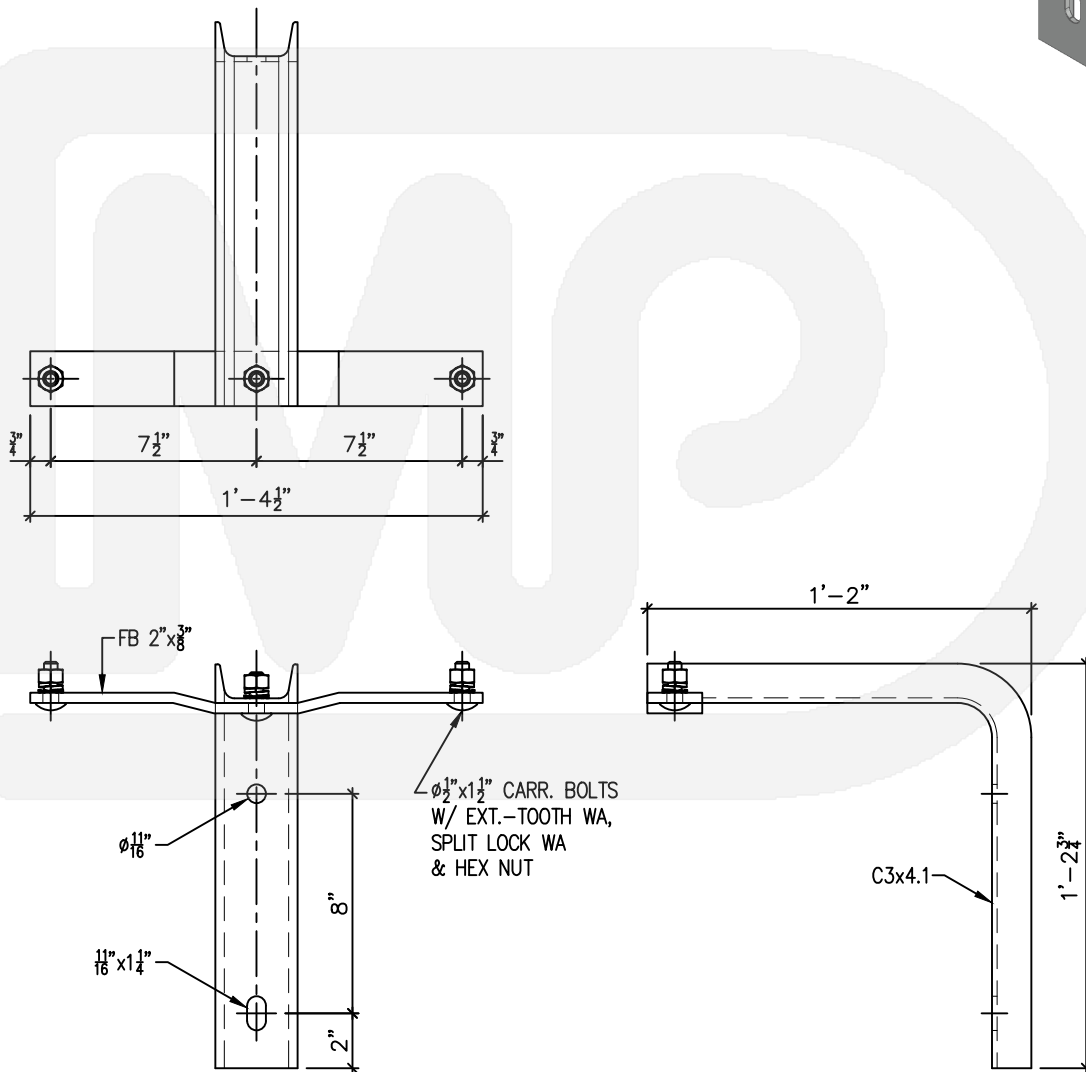
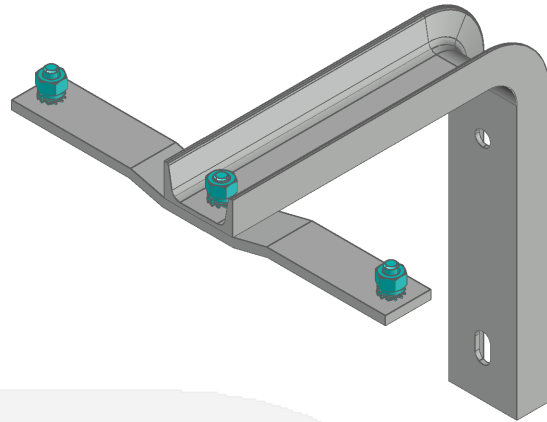

DIXIE 
metal products inc

call now (352) 873-2554

www.dixiemetals.com

A

B

C
13

D

E

F

G

H

I

A

BRACKET, CUTOUT/ARRESTER, POLE MOUNT

3008-4113-500

JAN 20, 2021 / REV-4

B

Legacy P/N.
1267

Materials:
STEEL A36

Finish:
HOT-DIP GALVANIZED (ASTM-A123)

C
14

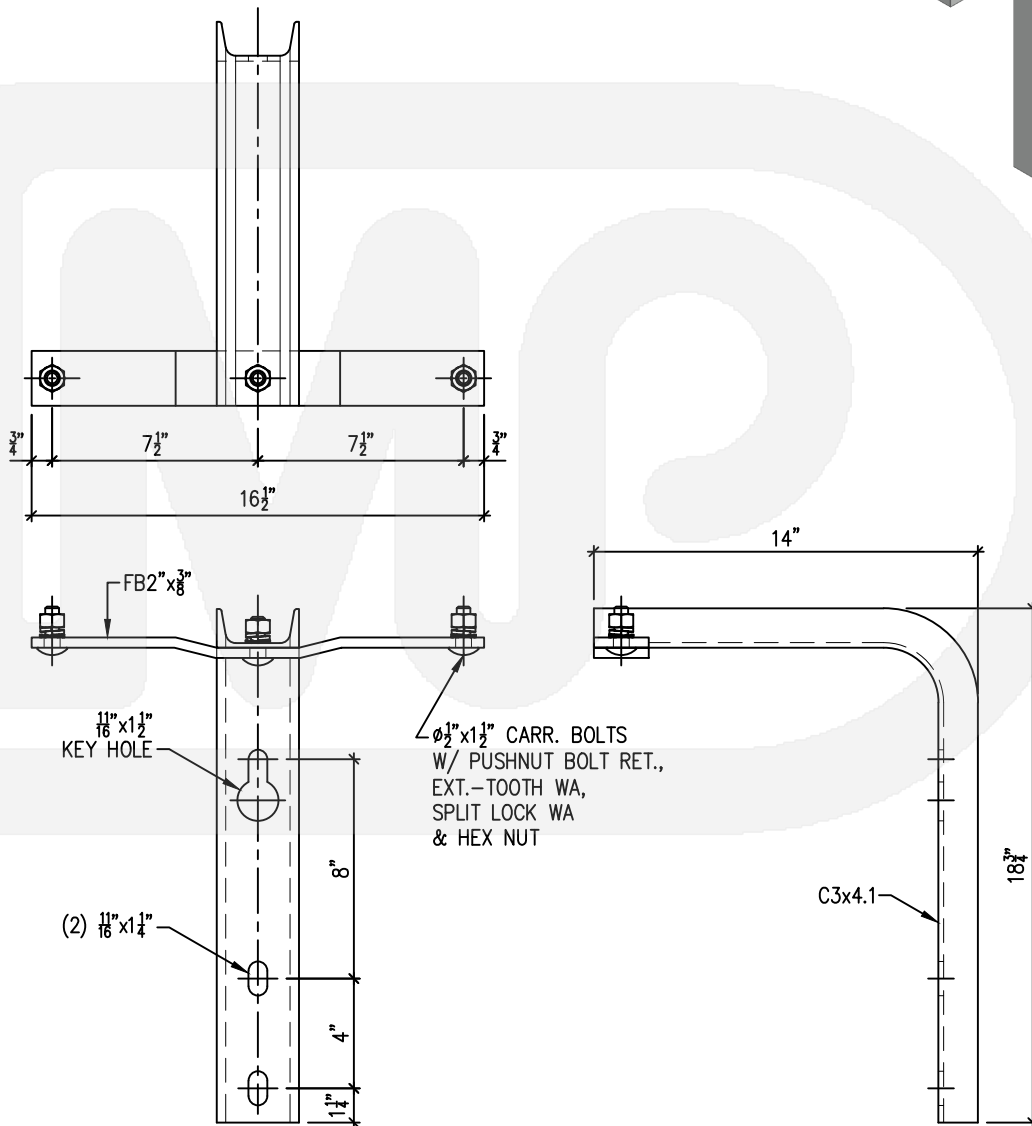
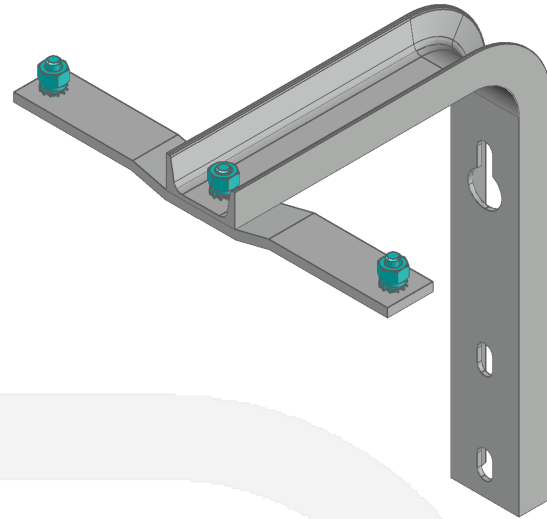

D

E

F

G

H

I

DIXIE 
metal products inc

call now (352) 873-2554

www.dixiemetals.com

BRACKET, STANDOFF TEE, CUTOUT/ARRESTER, POLE MOUNT

SERIES 3009

SEP 22, 2022 / REV-2

A

B

C
15

D

E

F

G

H

I

Materials:
STEEL A36

Finish:
HOT-DIP GALVANIZED (ASTM-A123)

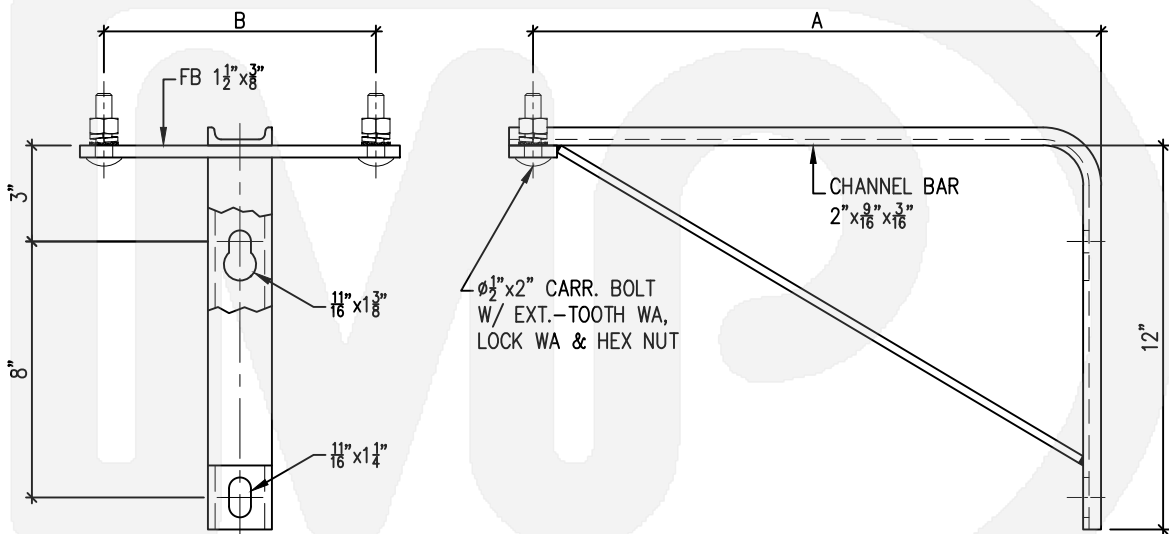
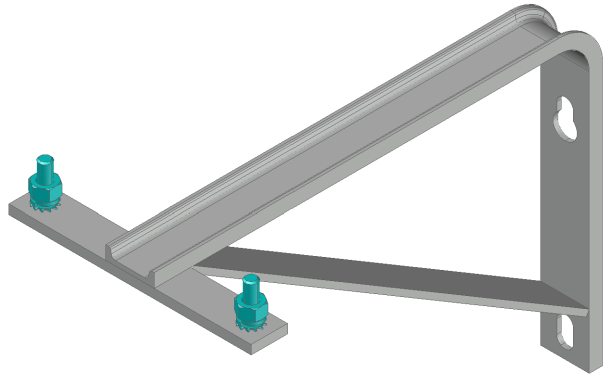

Catalog No.	A	B
3009-1807-700	12"	8-1/2"
3009-1807-900	12"	10"
3009-2308-600	15-1/2"	8-1/2"
3009-2609-300	17-3/4"	8-1/2"
3009-3211-400	20-5/8"	17"

DIXIE 
metal products inc

call now (352) 873-2554

www.dixiemetals.com

A

BRACKET, CUTOUT/ARRESTER, POLE MOUNT

3011-1301-900

JAN 20, 2021 / REV-1

B

Materials:
STEEL A36

C
16

Finish:
HOT-DIP GALVANIZED (ASTM-A123)

D

E

F

G

H

I

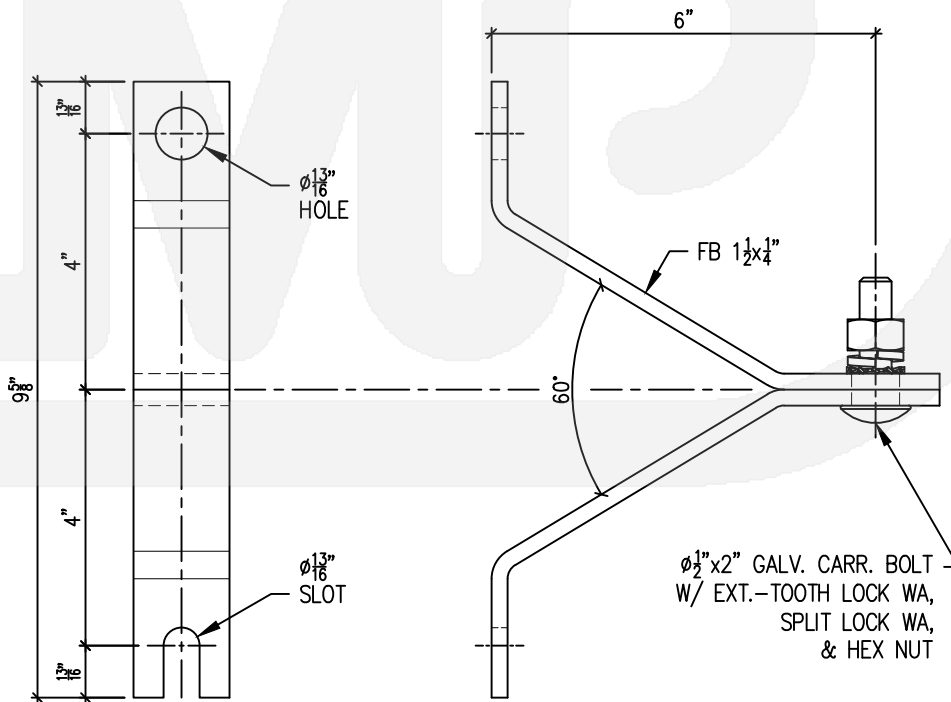
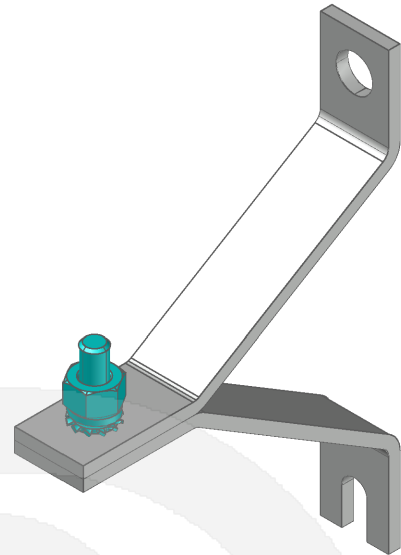

DIXIE 
 metal products inc

call now (352) 873-2554

www.dixiemetals.com

BRACKET, CUTOUT/ARRESTER, POLE MOUNT

3012-2407-700

JAN 20, 2021 / REV-1

Legacy P/N.

1217

Materials:

STEEL A36

Finish:

HOT-DIP GALVANIZED (ASTM-A123)

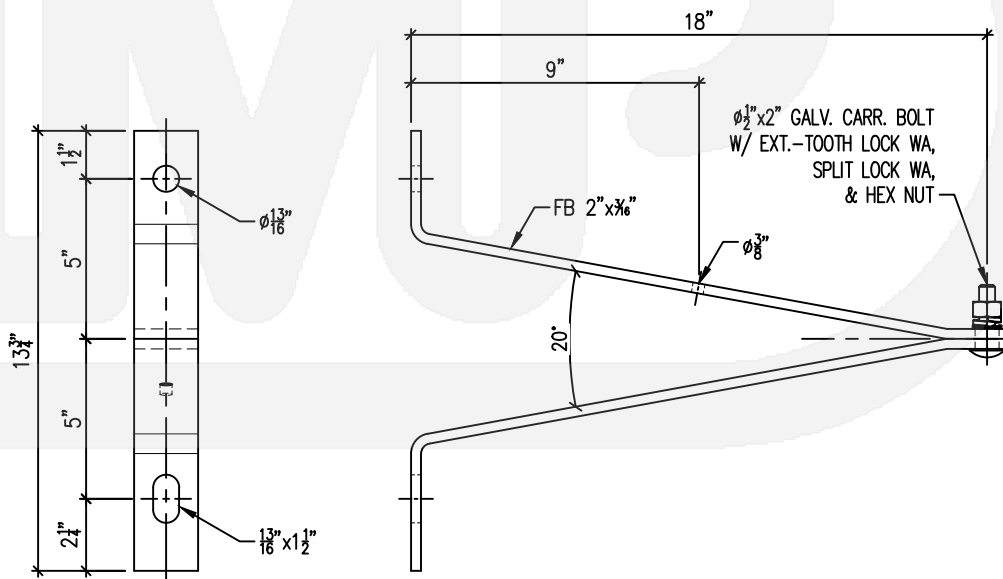
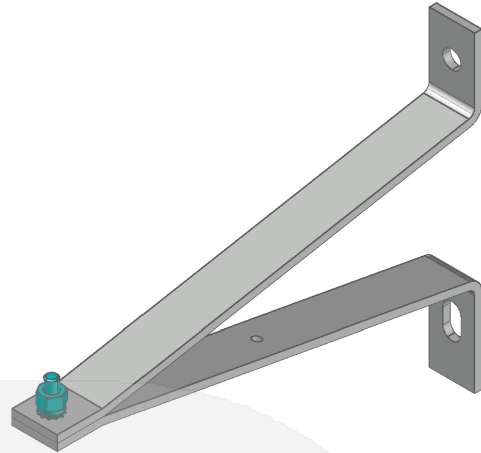

DIXIE 
metal products inc

call now (352) 873-2554

www.dixiemetals.com

A

B

C
17

D

E

F

G

H

I

A

BRACKET, CUTOUT/ARRESTER, POLE MOUNT

SERIES 3013

JAN 20, 2021 / REV-1

B

Materials:
STEEL A36

C
18

Finish:
HOT-DIP GALVANIZED (ASTM-A123)

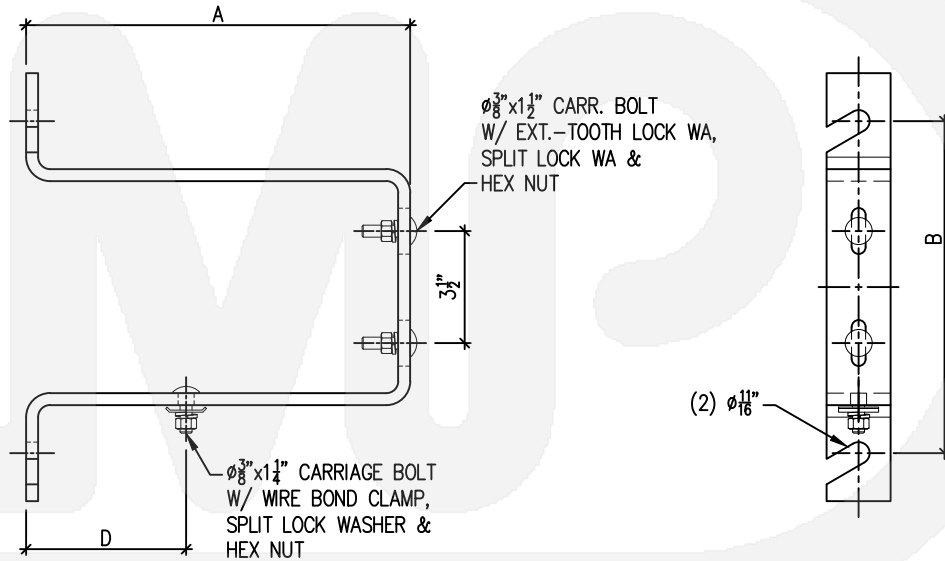
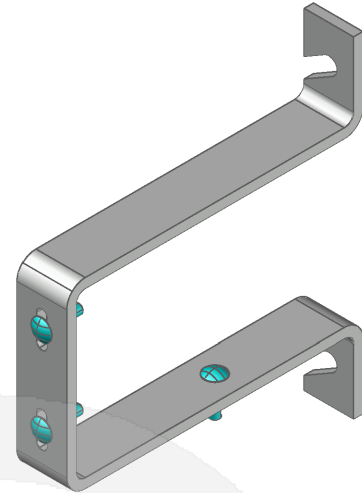

Catalog No.	Flat Bar	A	B	C
3013-1703-900	2x1/4"	7 $\frac{1}{4}$ "	10"	3 $\frac{1}{4}$ "
3013-2605-600	2x3/8"	7 $\frac{1}{4}$ "	10 $\frac{3}{8}$ "	3 $\frac{1}{4}$ "
3013-2607-400	2x3/8"	11 $\frac{3}{8}$ "	10 $\frac{3}{8}$ "	5"
3013-2607-700	2x3/8"	12"	10 $\frac{3}{8}$ "	5"
3013-2609-200	2x3/8"	15 $\frac{3}{8}$ "	10 $\frac{3}{8}$ "	5"

G

H

I

DIXIE 
metal products inc

call now (352) 873-2554

www.dixiemetals.com

BRACKET, CUTOUT/ARRESTER, POLE MOUNT

3014-1304-200

JAN 22, 2021 / REV-2

Legacy P/N.

1261

Materials:

STEEL A36

Finish:

HOT-DIP GALVANIZED (ASTM-A123)

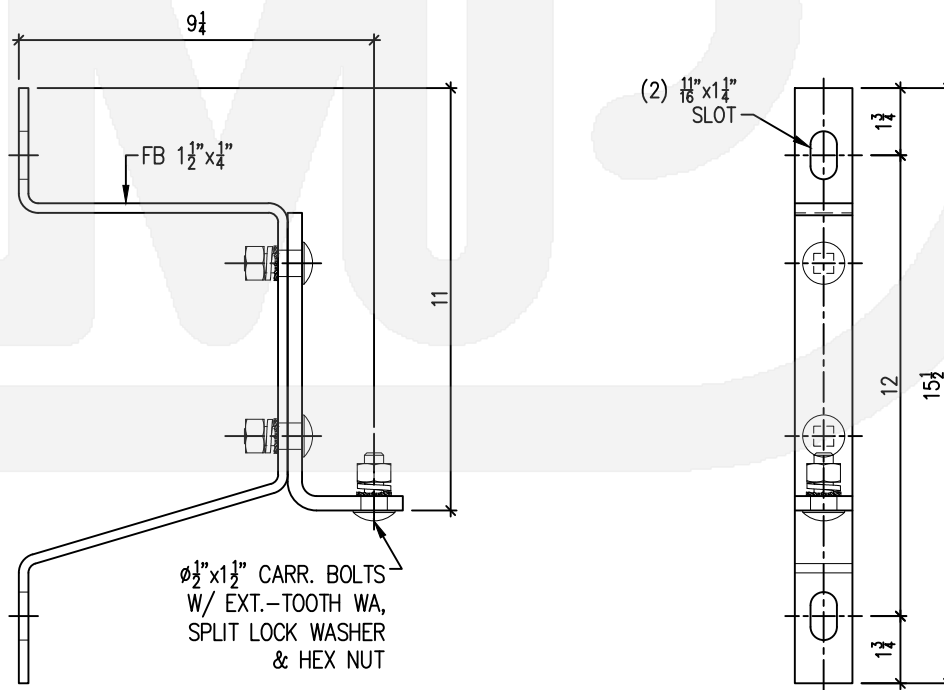
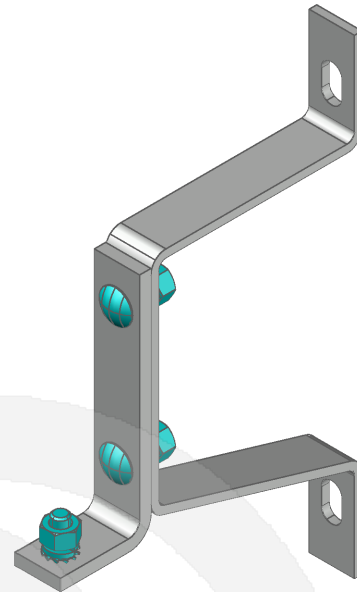

DIXIE 
metal products inc

call now (352) 873-2554

www.dixiemetals.com

A

B

C
19

D

E

F

G

H

I

A

BRACKET, CUTOUT/ARRESTER, POLE MOUNT

3015-1707-600

JAN 21, 2021 / REV-1

B

Legacy P/N.

1218

Materials:
STEEL A36

Finish:
HOT-DIP GALVANIZED (ASTM-A123)

C
20

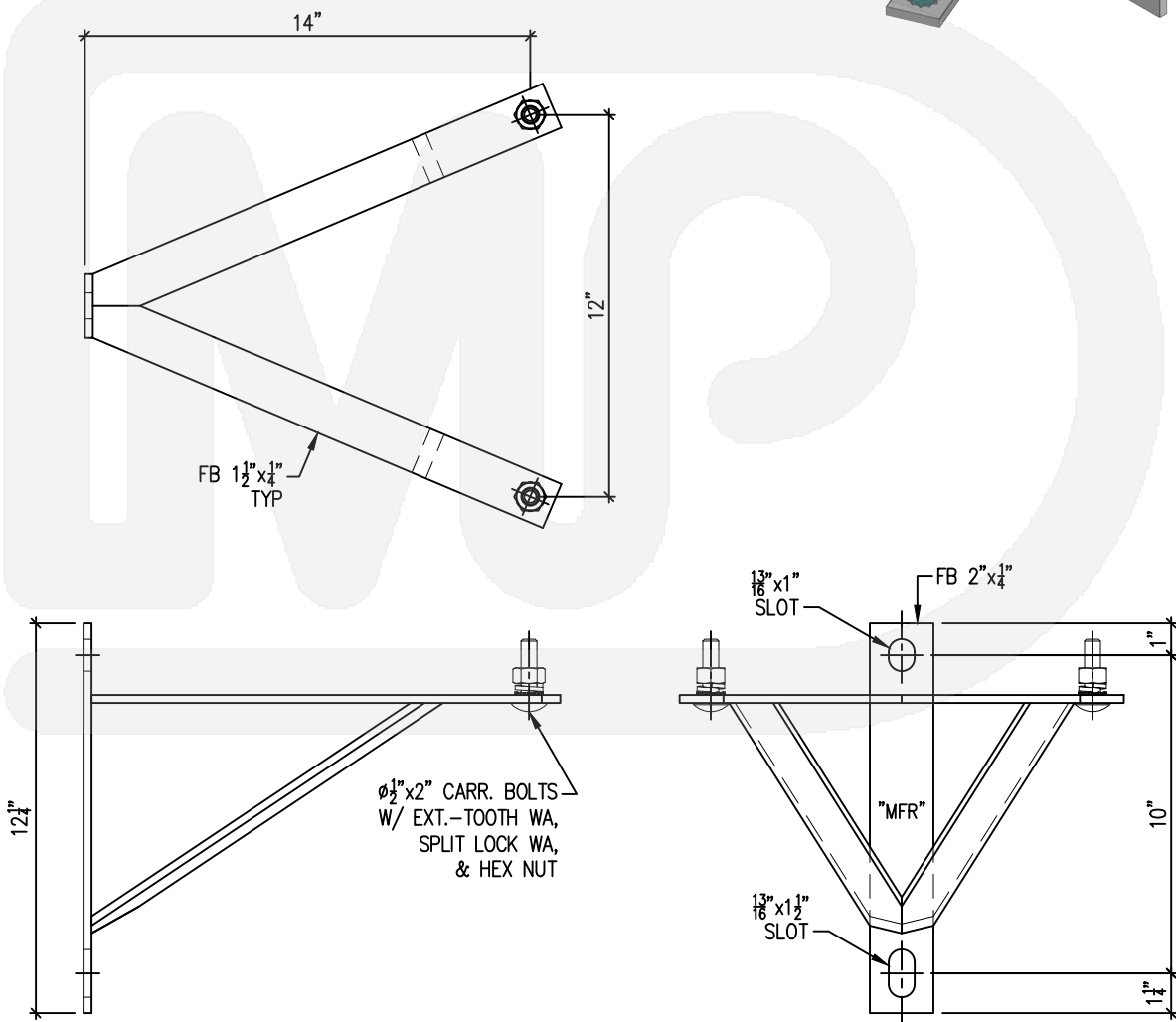
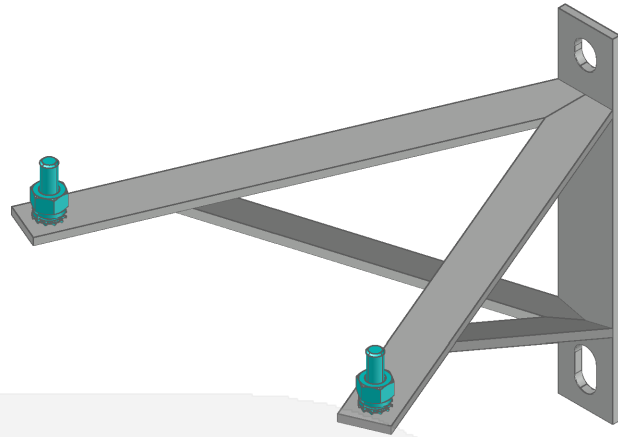

D

E

F

G

H

I

DIXIE 
metal products inc

call now (352) 873-2554

www.dixiemetals.com

BRACKET, CUTOUT/ARRESTER, POLE MOUNT

SERIES 3010

FEB 18, 2021 / REV-2

A

B

C
21

D

E

F

G

H

I

Materials:
STEEL A36

Finish:
HOT-DIP GALVANIZED (ASTM-A123)

Hardware:
Ø1/2"x2 Carr. Bolt for 3010-2418-000
Ø5/8"x5 But. HD Pin for 3010-1318-500

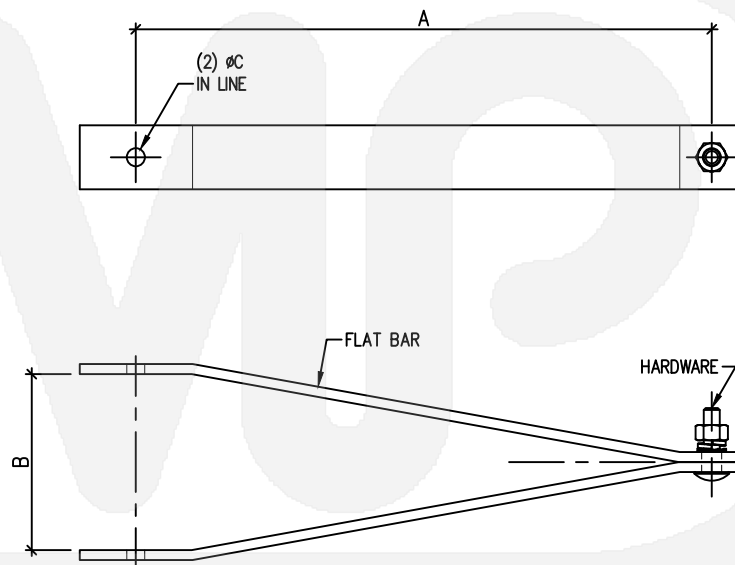
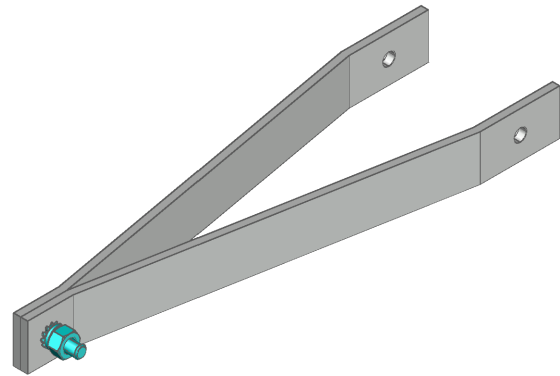

Catalog No.	Flat Bar	A	B	ØC	Legacy P/N
3010-1707-500	2x1/4"	7½"	1¾"	13/16"	1402
3010-2609-300	3x1/4"	9¼"	1¾"	13/16"	1403
3010-2418-000	2x5/16"	18"	5½"	9/16"	1211
3010-1318-500	1½"x1/4"	18½"	6½"	11/16"	1401

DIXIE 
metal products inc

call now (352) 873-2554

www.dixiemetals.com

A

BRACKET, ARRESTER, SWITCH MOUNTED

3054-2013-100

FEB 8, 2021 / REV-2

B

Legacy P/N.
1215

Materials:
STEEL A36

C
22

Finish:
HOT-DIP GALVANIZED (ASTM-A123)

All welded connections are seal welded.

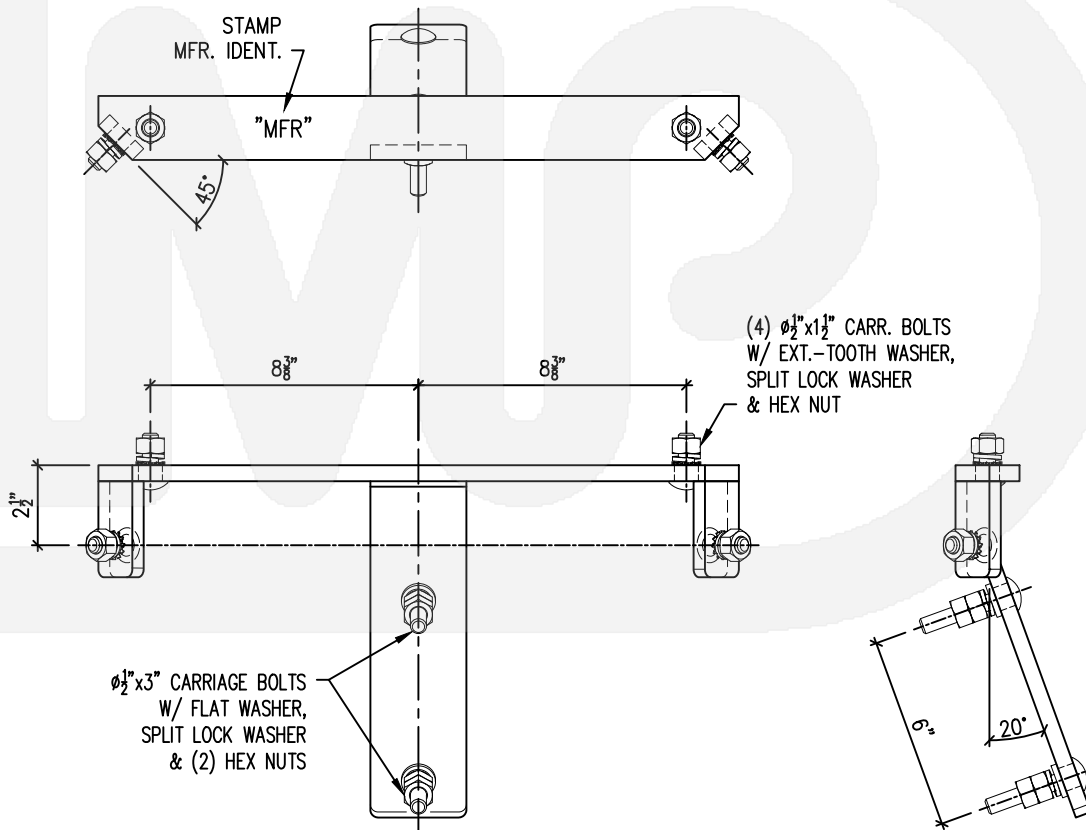
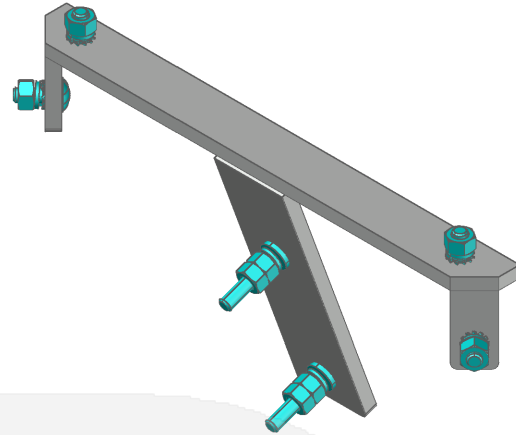

D

E

F

G

H

I



call now (352) 873-2554

www.dixiemetals.com

BRACKET, ARRESTER, TANK MOUNT

SERIES 3019
JAN 21, 2021 / REV-2

A

B

C
23

D

E

F

G

H

I

Materials:
STEEL A36

Finish:
HOT-DIP GALVANIZED (ASTM-A123)

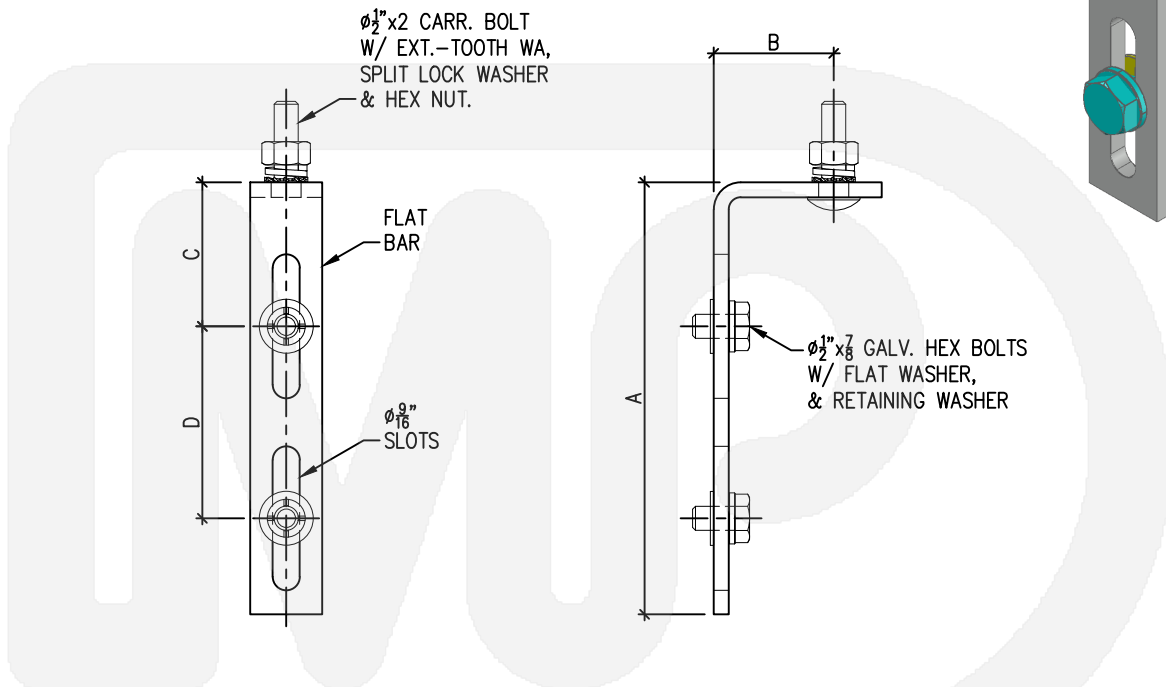
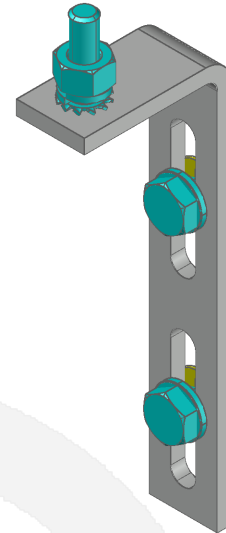

Catalog No.	Flat Bar	A	B	C	D	Legacy P/N
3019-1301-000	1½"x1/4"	6¾"	2¼"	2¾"	2½"	
3019-1601-100	1½"x5/16"	6⅞"	1¼"	2¾"	2½"	
3019-1601-400	1½"x5/16"	8"	2½"	3⅝"	2½"	
3019-1601-500	1½"x5/16"	9"	2½"	3"	4"	1223
3019-1902-400	1½"x3/8"	13"	2¼"	2"	9¼"	
3019-1602-300	1½"x5/16"	15"	2½"	3⅝"	9½"	

DIXIE 
metal products inc

call now (352) 873-2554

www.dixiemetals.com

A

BRACKET, ARRESTER, TANK MOUNT

SERIES 3020

JAN 21, 2021 / REV-1

B

Materials:
STEEL A36

C
24

Finish:
HOT-DIP GALVANIZED (ASTM-A123)

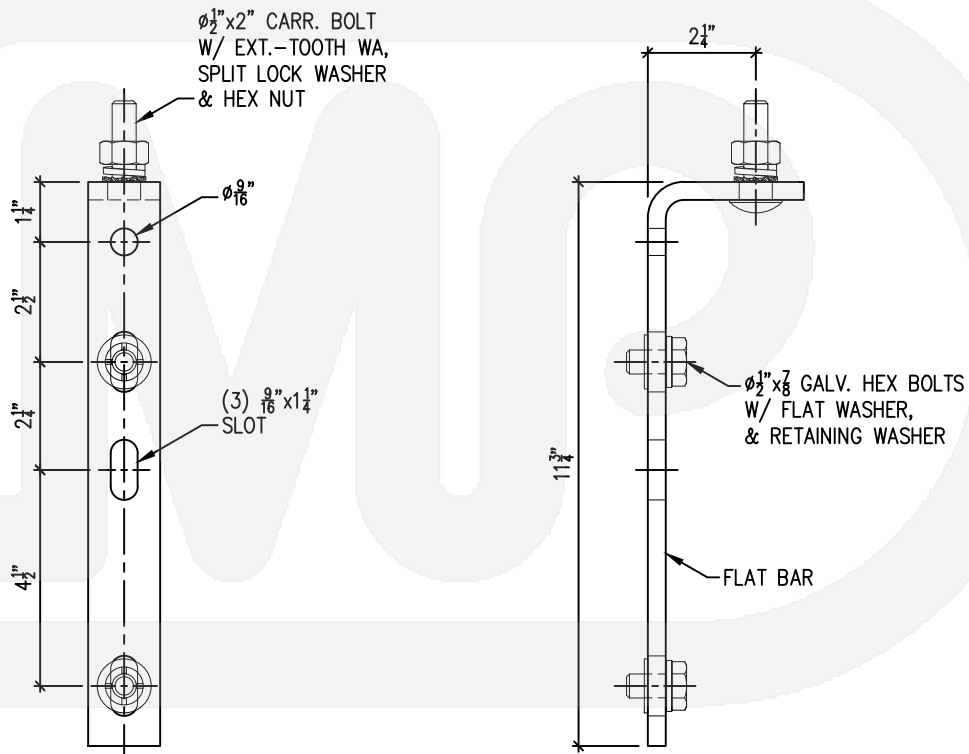
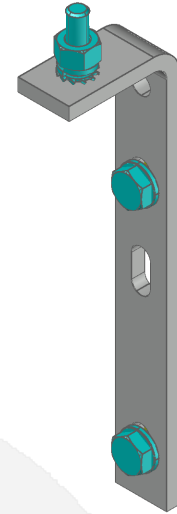

Catalog No.	Flat Bar
3020-1601-900	1½"x5/16"
3020-1902-200	1½"x3/8"

DIXIE 
metal products inc

call now (352) 873-2554

www.dixiemetals.com

D

E

F

G

H

I

BRACKET, OFFSET, ARRESTER, TANK MOUNT

SERIES 3021
JAN 22, 2021 / REV-1

A

B

C
25

D

E

F

G

H

I

Materials:
STEEL A36

Finish:
HOT-DIP GALVANIZED (ASTM-A123)

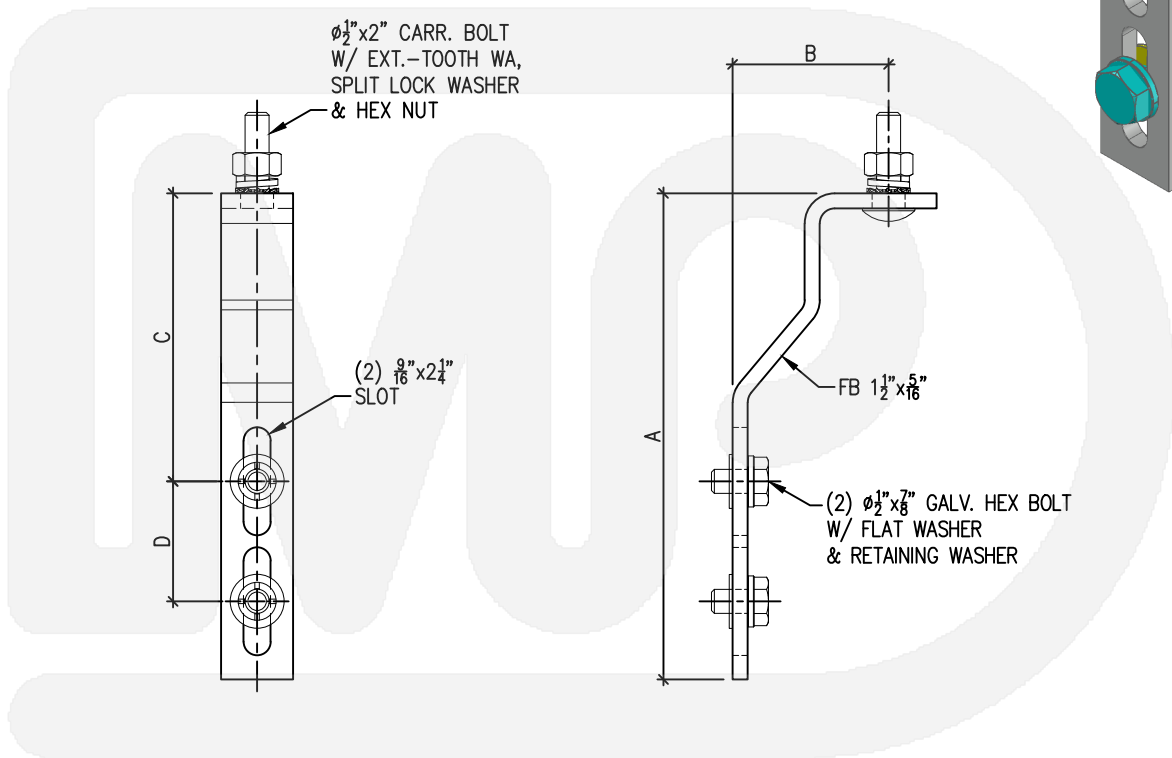
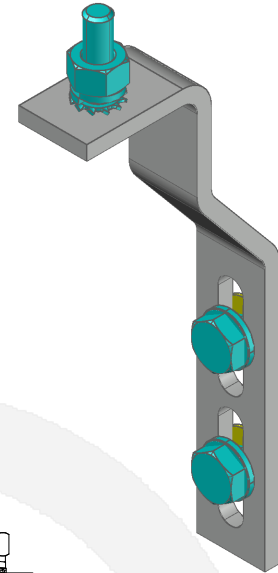

Catalog No.	A	B	C	D
3021-1601-900	10 ³ / ₈ "	3 ¹ / ₄ "	6"	2 ¹ / ₂ "
3021-1902-200	12 ¹ / ₄ "	2 ³ / ₈ "	8 ¹ / ₈ "	2 ¹ / ₂ "
3021-2702-400	16 ⁷ / ₈ "	3 ¹ / ₄ "	6"	9 ¹ / ₄ "



call now (352) 873-2554

www.dixiemetals.com

A

BRACKET, ARRESTER, LIGHTNING

3057-1522-500

SEP 26, 2022 / REV-3

B

Legacy P/N.

1206

Materials:
STEEL A36

Finish:
HOT-DIP GALVANIZED (ASTM-A123)

All welded connections are seal welded.

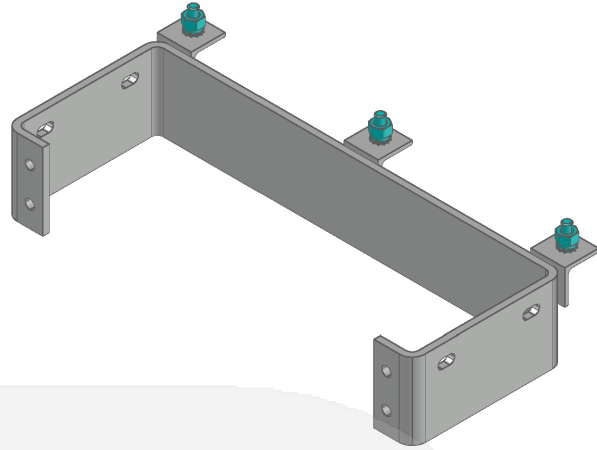

C
26

D

E

F

G

H

I

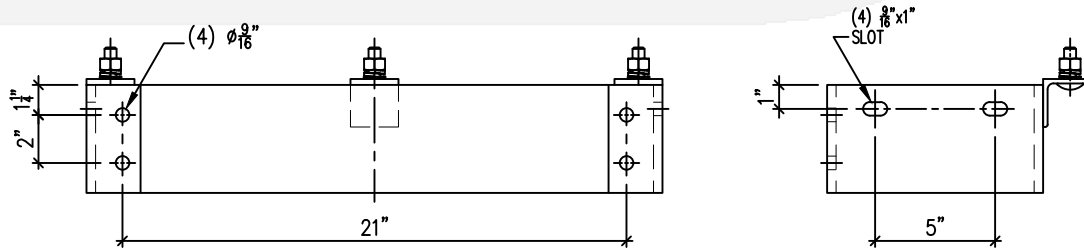
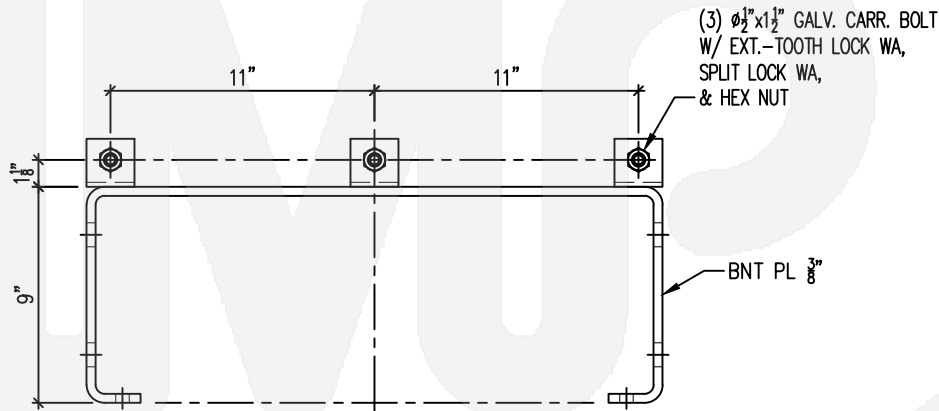

DIXIE 
metal products inc

call now (352) 873-2554

www.dixiemetals.com

BRACKET, ARRESTER, RISER POLE

3055-3208-800

FEB 8, 2021 / REV-2

Legacy P/N.

1219

Materials:

STEEL A36 & A500 GR - B

Finish:

HOT-DIP GALVANIZED (ASTM-A123)

All welded connections are seal welded.

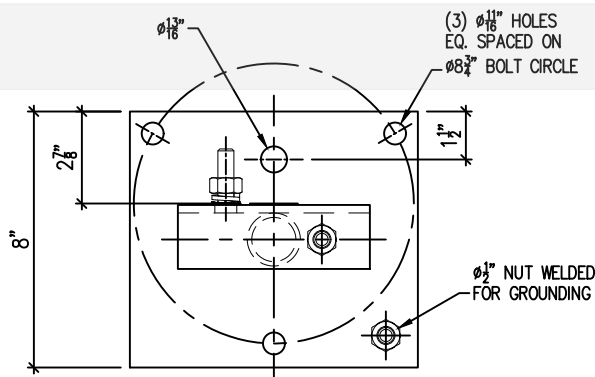
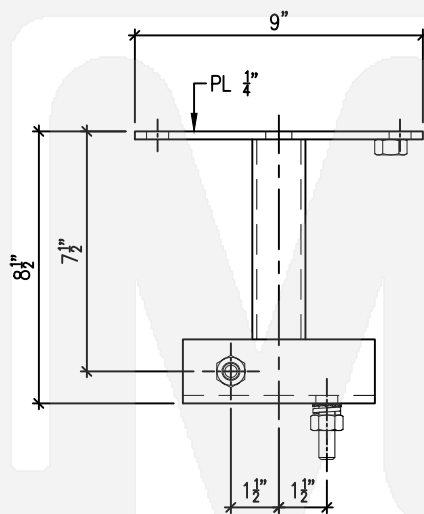
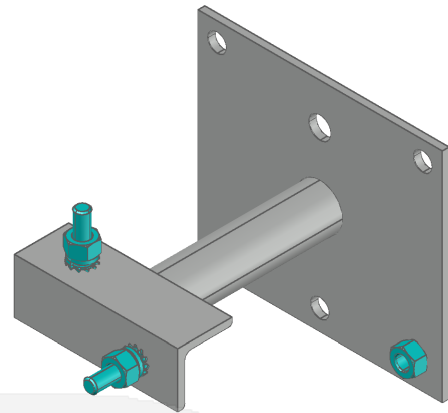

(2) $\phi 1/2$ " x 2 CPTV. CARR. BOLT
W/ EXT.-TOOTH LOCK WA,
SPLIT LOCK WA
& HEX NUT

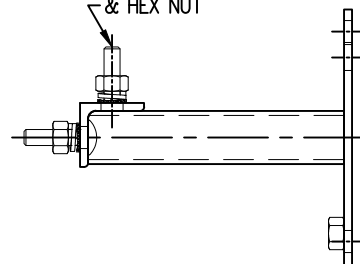

DIXIE 
metal products inc

call now (352) 873-2554

www.dixiemetals.com

A

B

C
27

D

E

F

G

H

I

A

BRACKET, EQUIPMENT, POLE MOUNT

3026-0525-100

JAN 25, 2021 / REV-2

B

Legacy P/N.

1212

Materials:
STEEL A36

Finish:
HOT-DIP GALVANIZED (ASTM-A123)

C
28

All welded connections are seal welded.

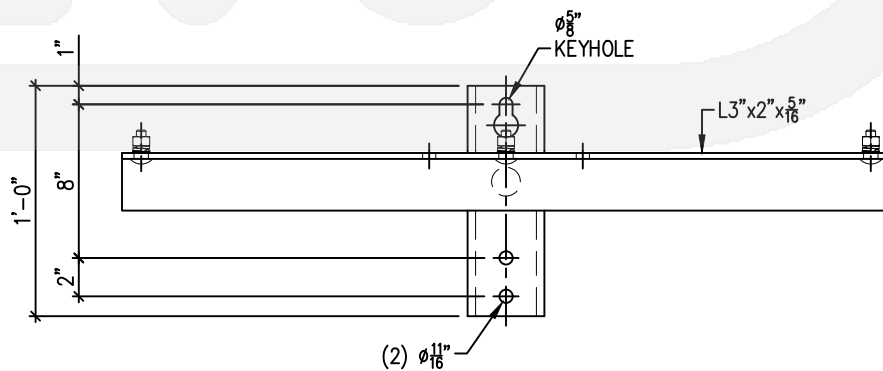
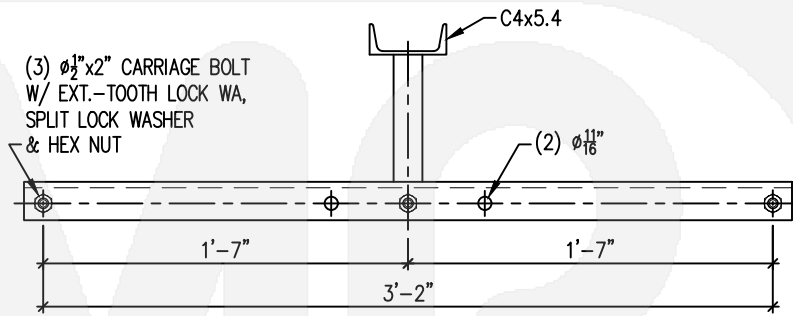
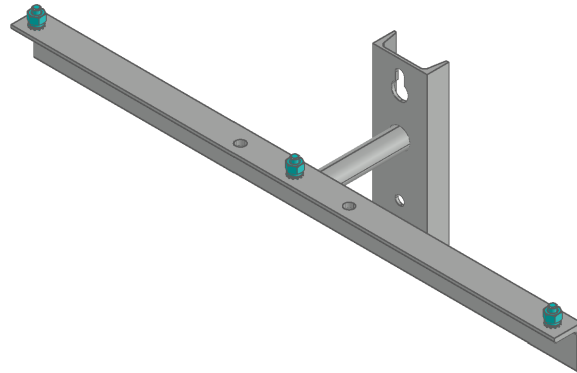

D

E

F

G

H

I

DIXIE 
metal products inc

call now (352) 873-2554

www.dixiemetals.com

BRACKET, EQUIPMENT, POLE MOUNT

3025-3212-300

JAN 22, 2021 / REV-2

A

B

C
29

D

E

F

G

H

I

Legacy P/N.

1222-2

Materials:
STEEL A36

Finish:
HOT-DIP GALVANIZED (ASTM-A123)

All welded connections are seal welded.

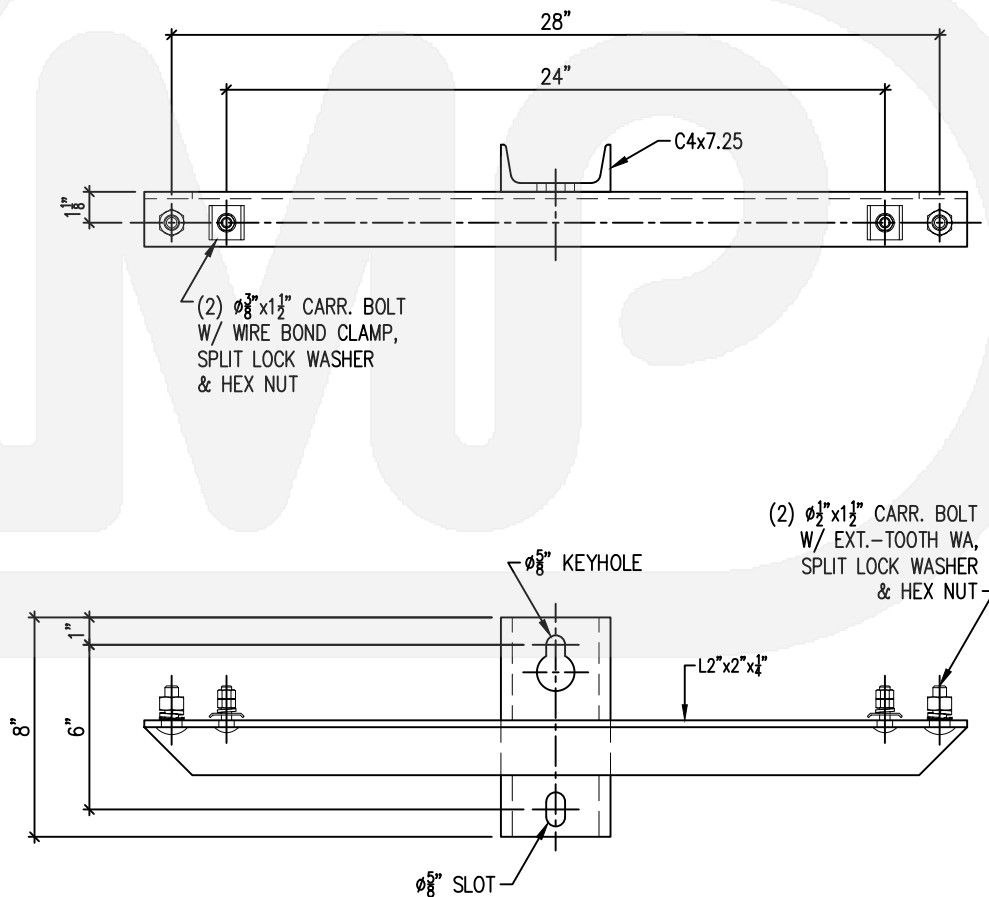
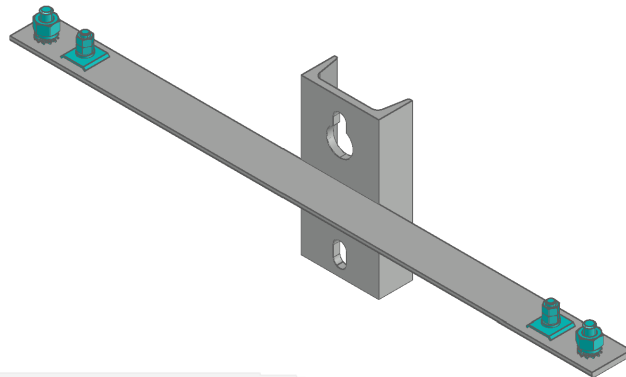

DIXIE 
metal products inc

call now (352) 873-2554

www.dixiemetals.com

A

BRACKET, EQUIPMENT, POLE MOUNT

3028-0321-100

JAN 25, 2021 / REV-2

B

Legacy P/N.
1222-3

Materials:
STEEL A36

Finish:
HOT-DIP GALVANIZED (ASTM-A123)

C
30

All welded connections are seal welded.

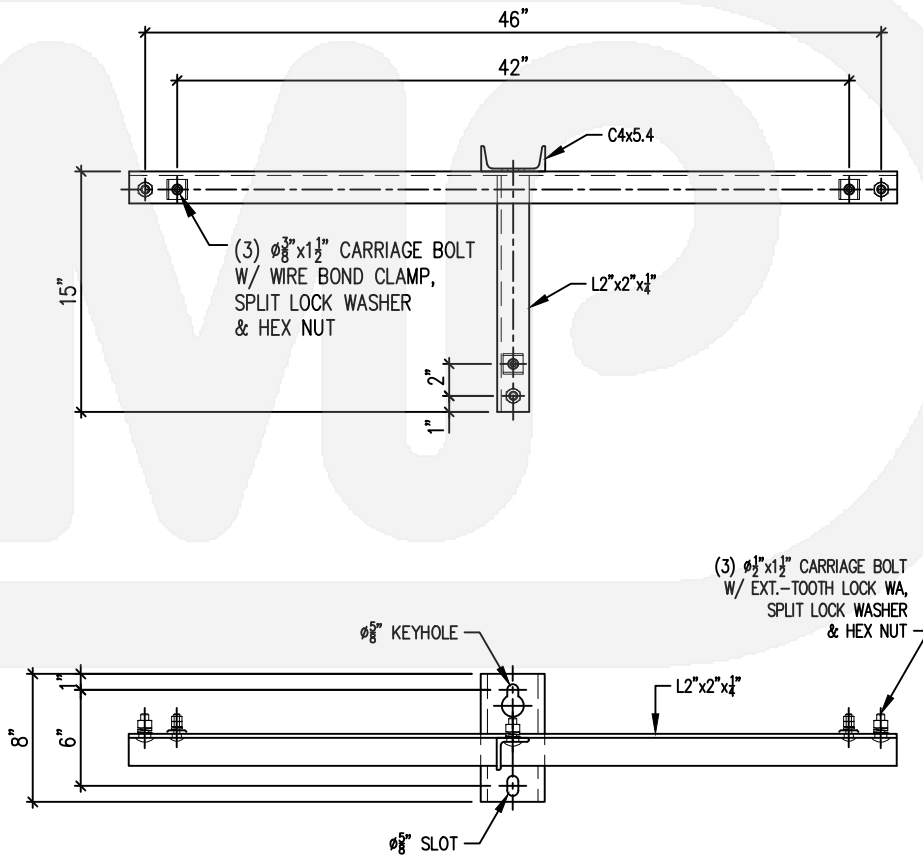
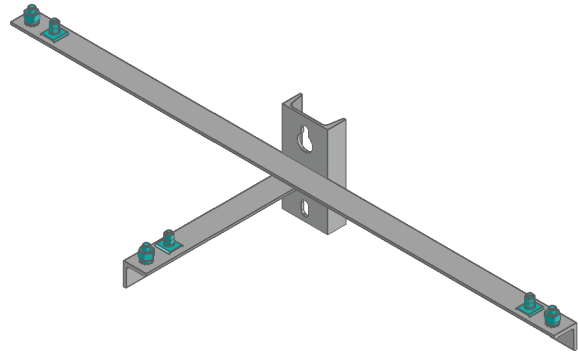

D

E

F

G

H

I

DIXIE 
metal products inc

call now (352) 873-2554

www.dixiemetals.com

BRACKET, EQUIPMENT, POLE MOUNT

3029-0428-800

JAN 25, 2021 / REV-2

A

B

C
31

D

E

F

G

H

I

Legacy P/N.

1222-1

Materials:
STEEL A36

Finish:
HOT-DIP GALVANIZED (ASTM-A123)

All welded connections are seal welded.

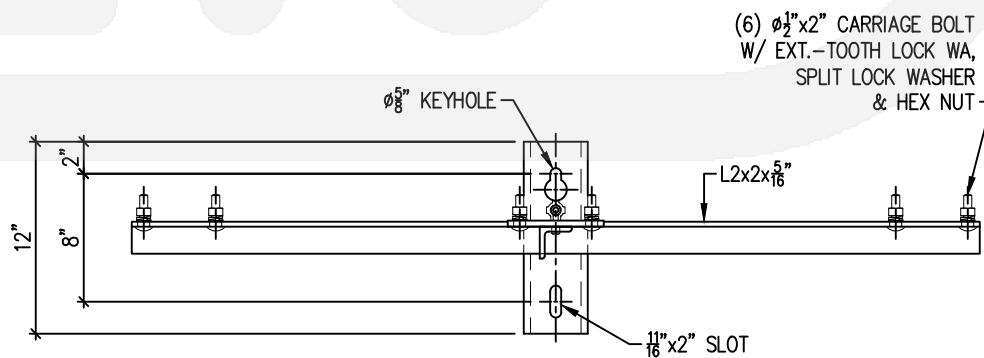
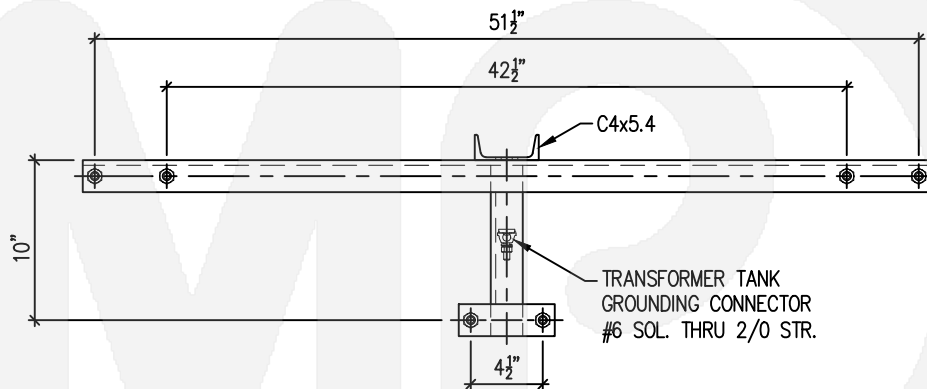
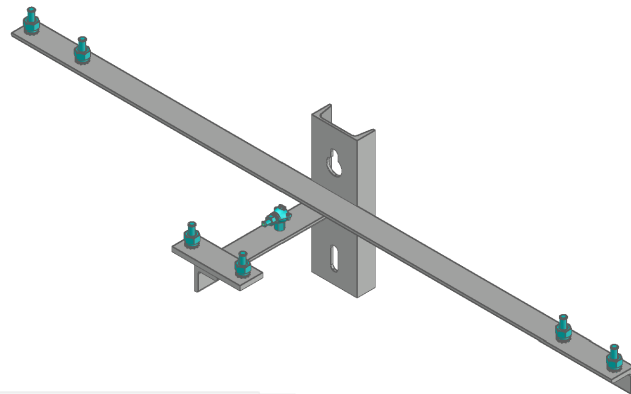

DIXIE 
metal products inc

call now (352) 873-2554

www.dixiemetals.com

A

BRACKET, EQUIPMENT, POLE MOUNT

3030-0436-600

JAN 25, 2021 / REV-3

B

Legacy P/N.

1222-1A

Materials:
STEEL A36

C
32

Finish:
HOT-DIP GALVANIZED (ASTM-A123)

All welded connections are seal welded.

(*) Not to scale

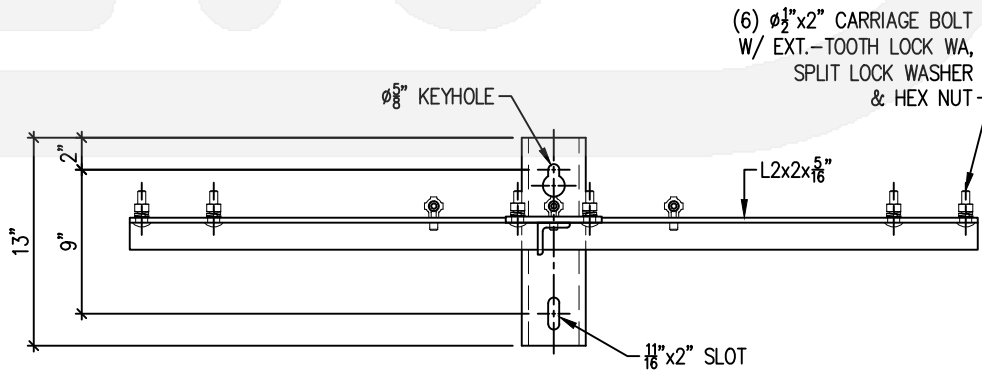
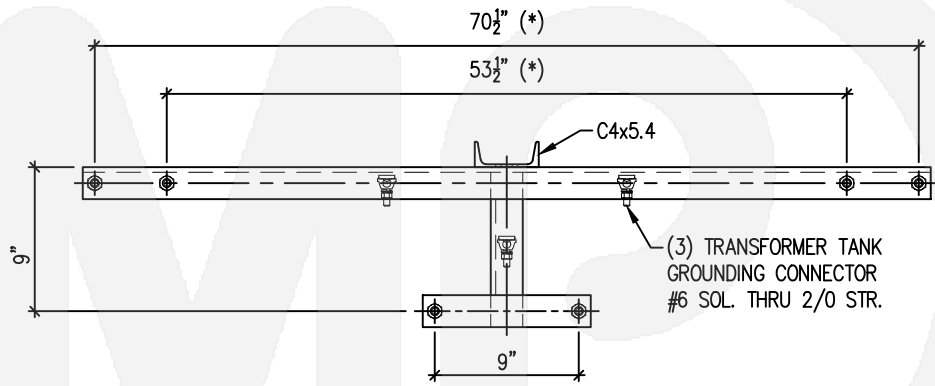
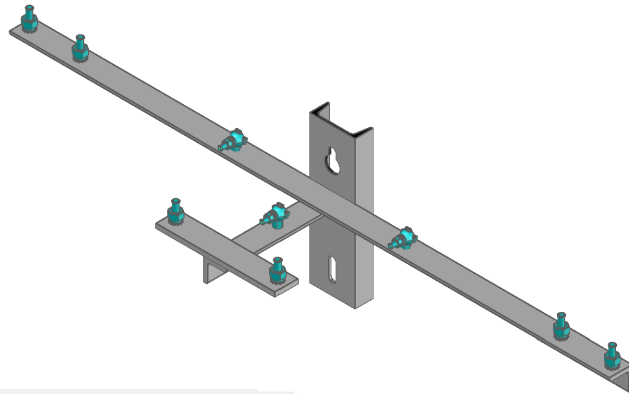

DIXIE 
metal products inc

call now (352) 873-2554

www.dixiemetals.com

D

E

F

G

H

I

BRACKET, EQUIPMENT, POLE MOUNT

3031-0328-200

OCT 12, 2022 / REV-3

A

B

C
33

D

E

F

G

H

I

Materials:
STEEL A36

Finish:
HOT-DIP GALVANIZED (ASTM-A123)

All welded connections are seal welded.

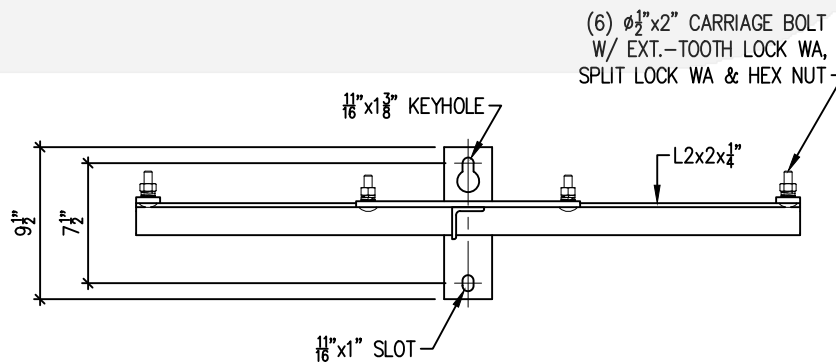
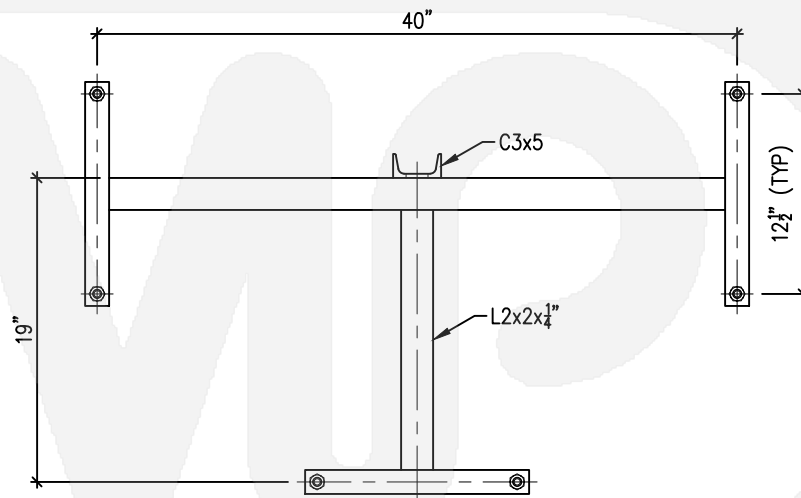
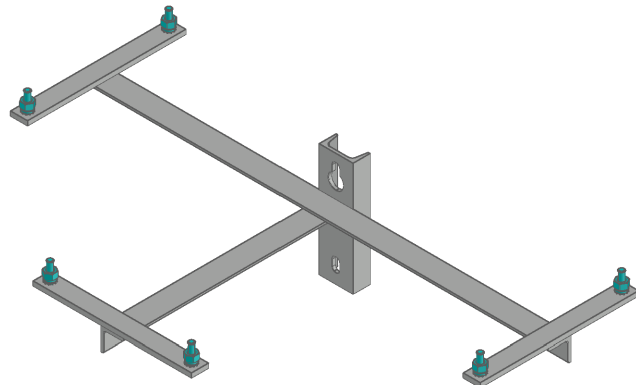

DIXIE 
metal products inc

call now (352) 873-2554

www.dixiemetals.com

A

BRACKET, EQUIPMENT, POLE MOUNT

3034-0332-200

JAN 26, 2021 / REV-2

B

Legacy P/N.
1222-5

Materials:
STEEL A36

C
34

Finish:
HOT-DIP GALVANIZED (ASTM-A123)

All welded connections are seal welded.

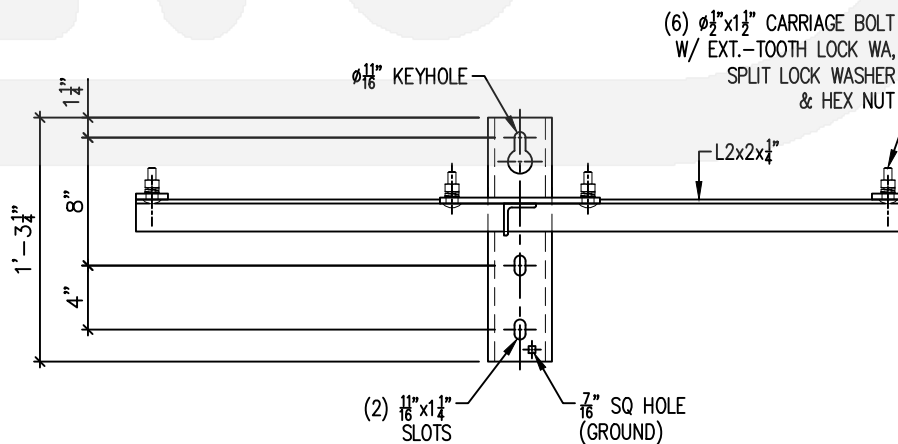
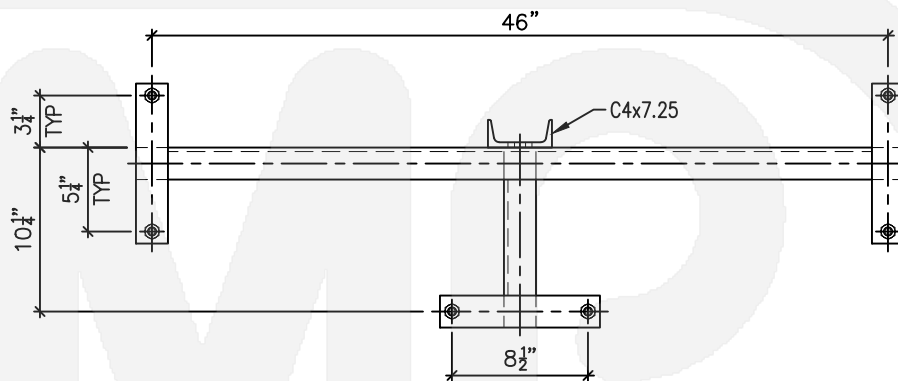
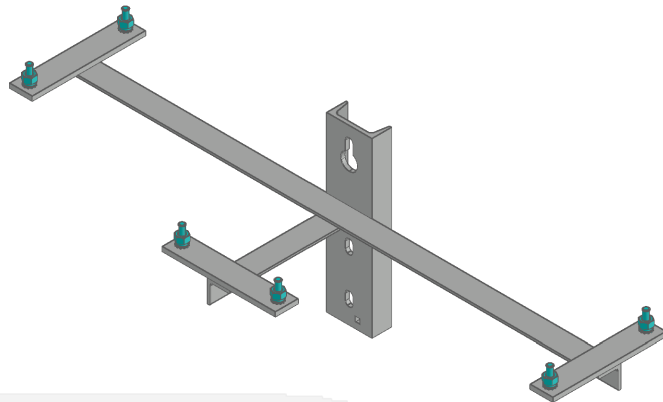

DIXIE 
metal products inc

call now (352) 873-2554

www.dixiemetals.com

D

E

F

G

H

I

BRACKET, EQUIPMENT, POLE MOUNT

3032-0326-700

JAN 25, 2021 / REV-2

A

B

C
35

D

E

F

G

H

I

Legacy P/N.

1222-4

Materials:
STEEL A36

Finish:
HOT-DIP GALVANIZED (ASTM-A123)

All welded connections are seal welded.

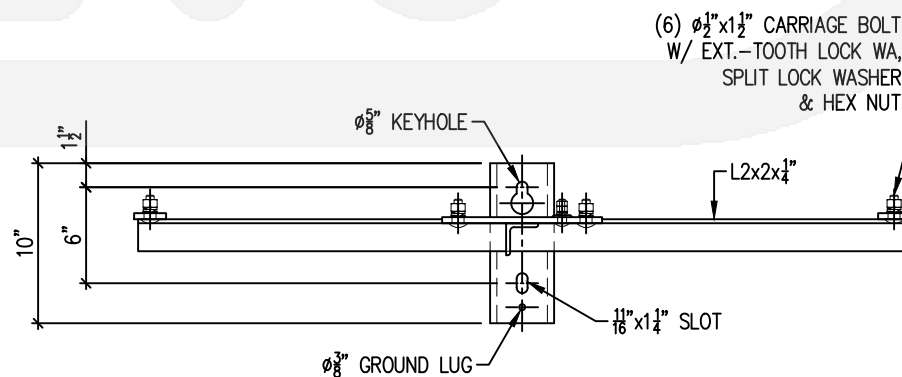
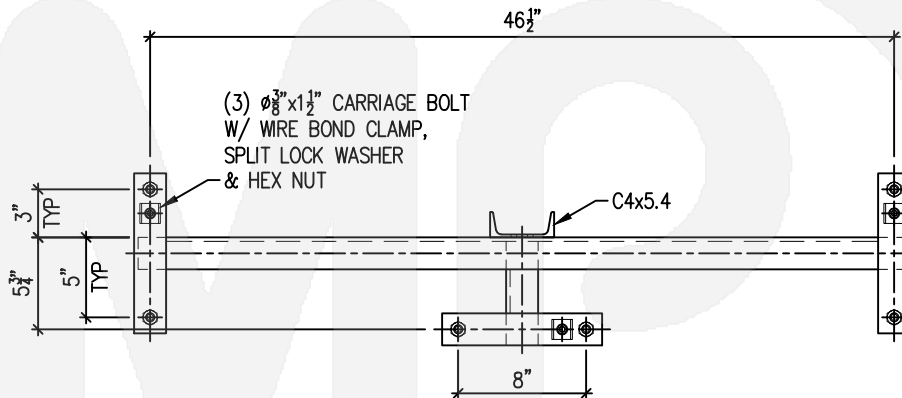
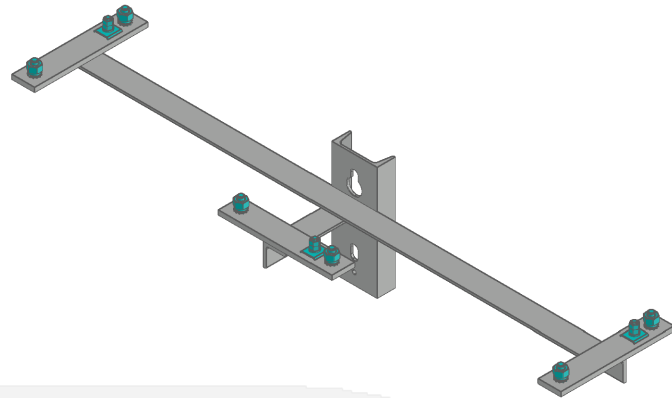

DIXIE 
metal products inc

call now (352) 873-2554

www.dixiemetals.com

A

BRACKET, EQUIPMENT, POLE MOUNT

3033-0327-300

JAN 25, 2021 / REV-1

B

Materials:
STEEL A36

Finish:
HOT-DIP GALVANIZED (ASTM-A123)

All welded connections are seal welded.

C
36

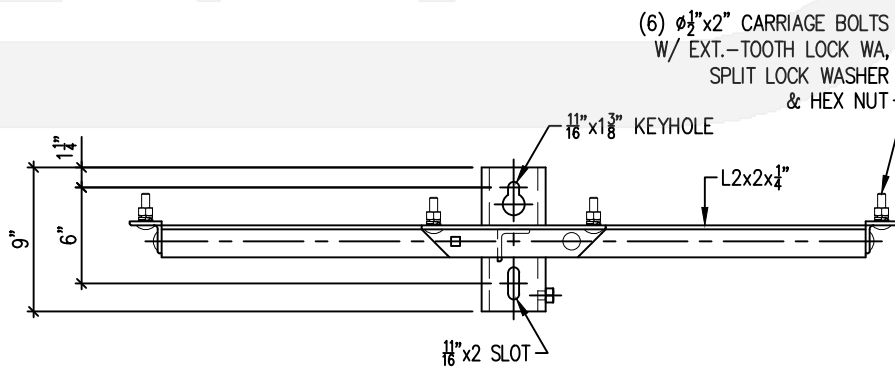
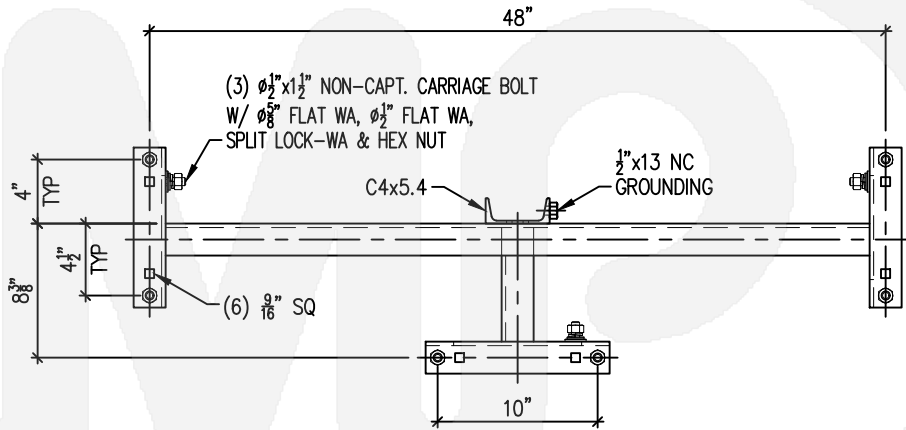
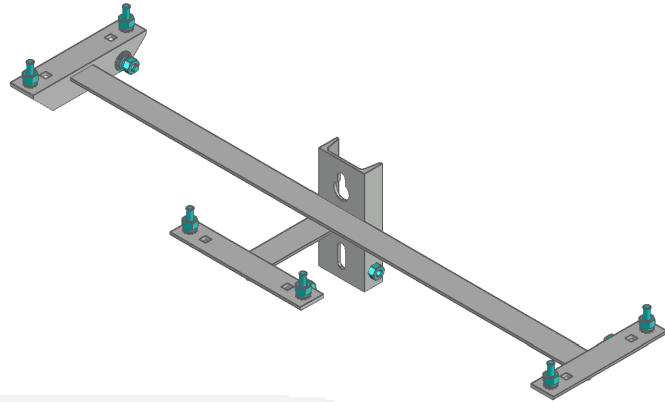

D

E

F

G

H

I

BRACKET, EQUIPMENT, POLE MOUNT

3035-0763-400

JAN 26, 2021 / REV-1

Materials:

STEEL A500 GR - B & A36

Finish:

HOT-DIP GALVANIZED (ASTM-A123)

All welded connections are seal welded.

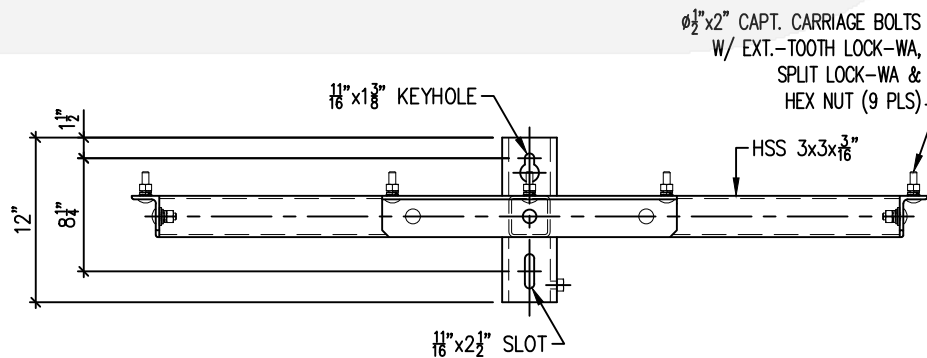
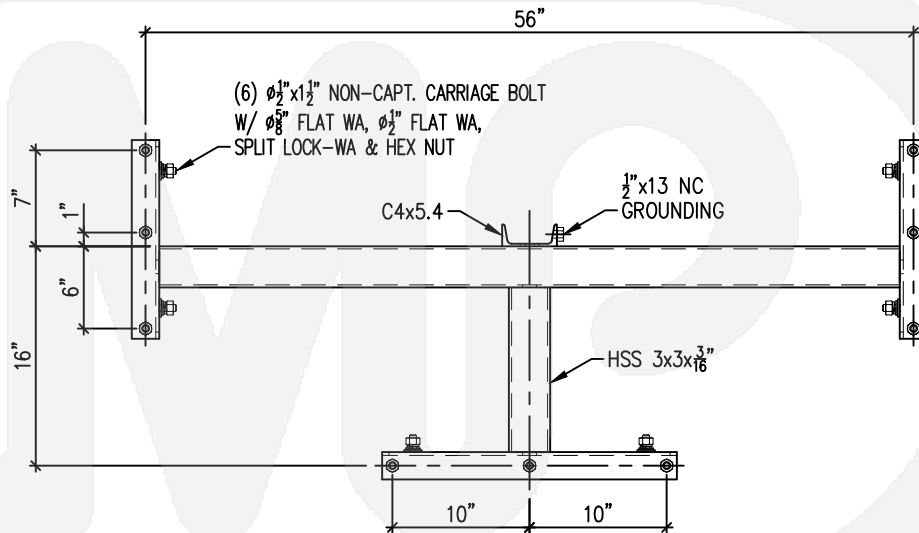
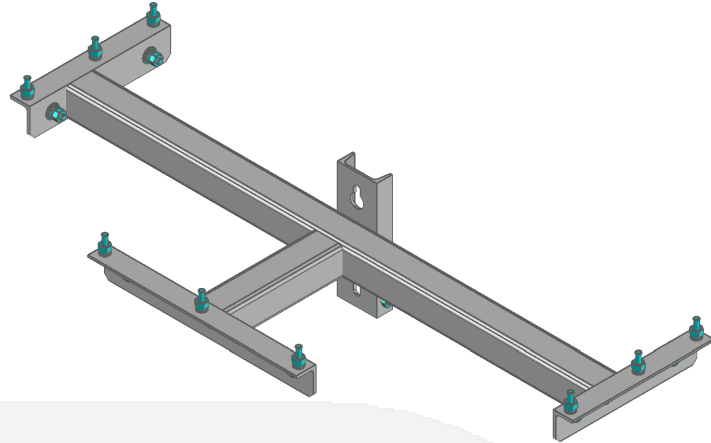

DIXIE 
metal products inc

call now (352) 873-2554

www.dixiemetals.com

A

B

C
37

D

E

F

G

H

I

A

BRACKET, EQUIPMENT, POLE MOUNT

3037-0232-500

JAN 26, 2021 / REV-2

B

Legacy P/N.

1209

Materials:

STEEL A500 GR - B & A36

Finish:

HOT-DIP GALVANIZED (ASTM-A123)

C

38

All welded connections are seal welded.

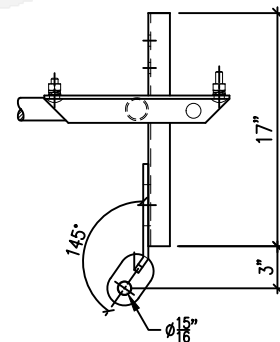
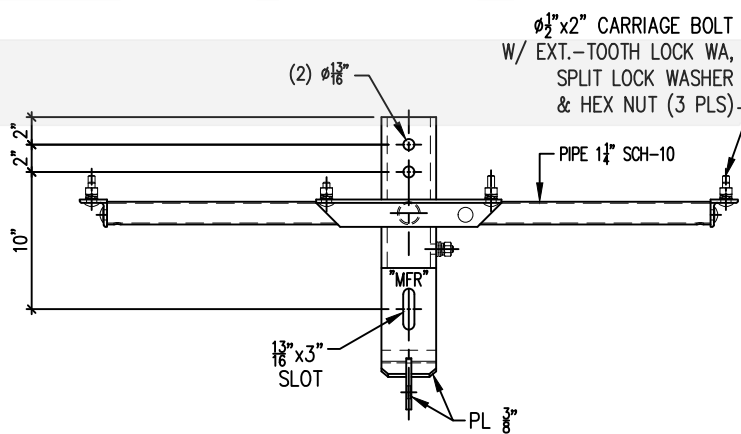
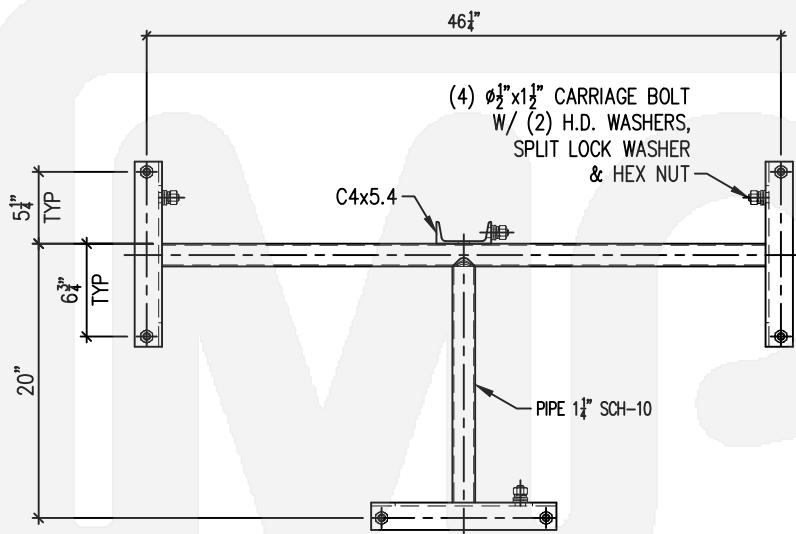
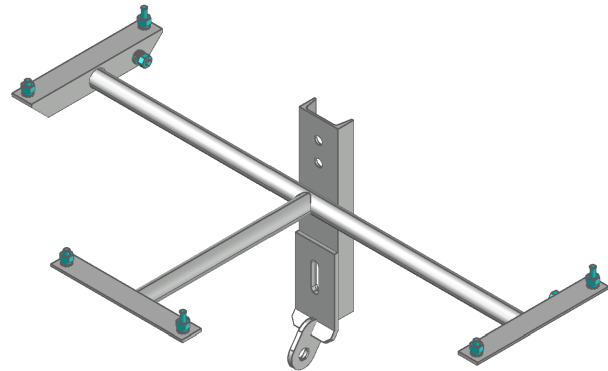

D

E

F

G

H

I

DIXIE 
metal products inc

call now (352) 873-2554

www.dixiemetals.com

BRACKET, EQUIPMENT, POLE MOUNT

3036-0549-500

JAN 26, 2021 / REV-2

A

B

C
39

D

E

F

G

H

I

Legacy P/N.

1210

Materials:
STEEL A36

Finish:
HOT-DIP GALVANIZED (ASTM-A123)

All welded connections are seal welded.

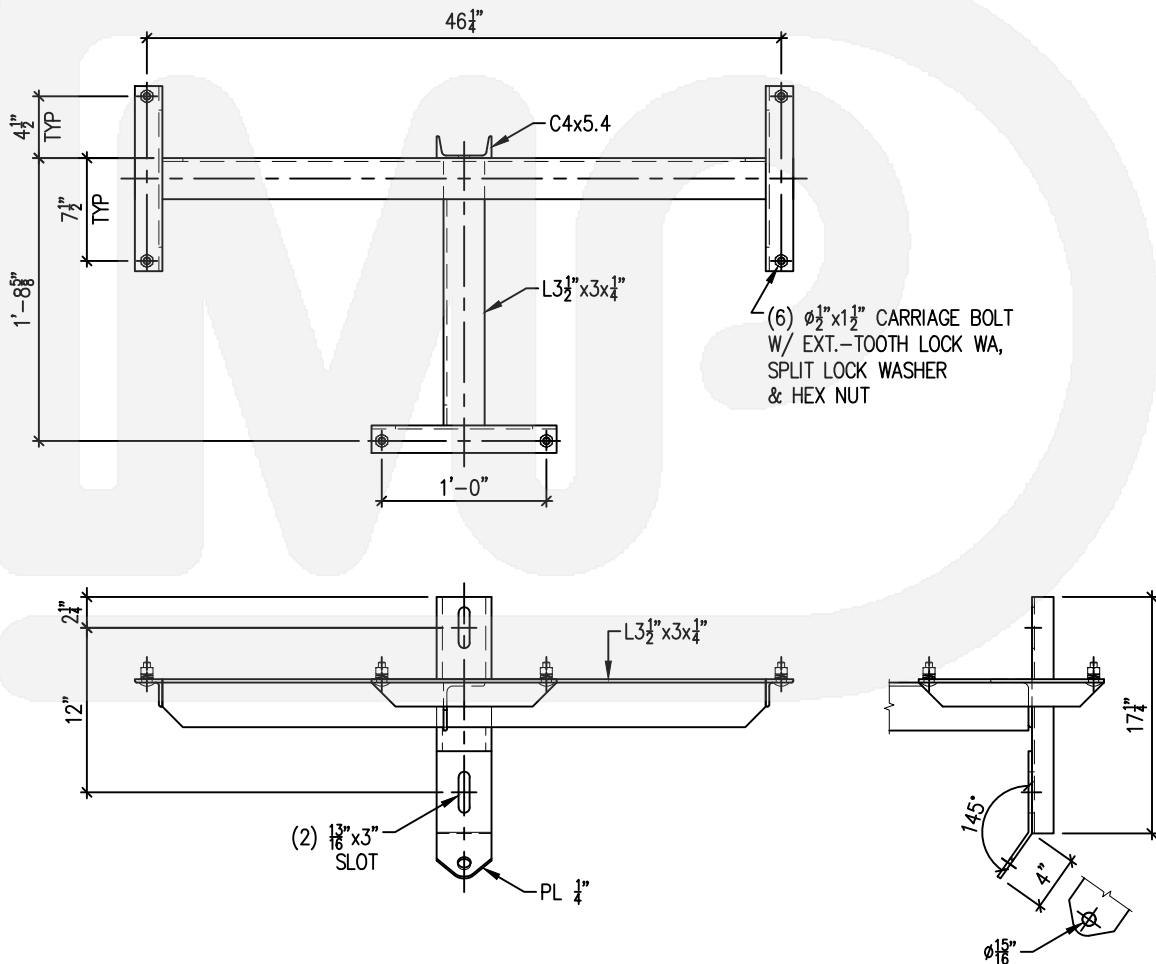
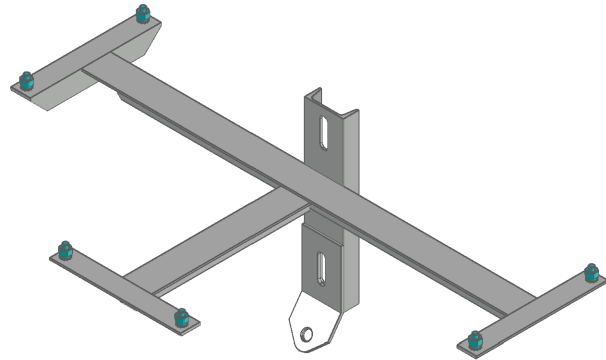

DIXIE 
metal products inc

call now (352) 873-2554

www.dixiemetals.com

A

BRACKET, EQUIPMENT, POLE MOUNT

3027-0216-800

JAN 25, 2021 / REV-2

B

Legacy P/N.

1213

Materials:

STEEL A513 & A36

Finish:

HOT-DIP GALVANIZED (ASTM-A123)

C
40

All welded connections are seal welded.

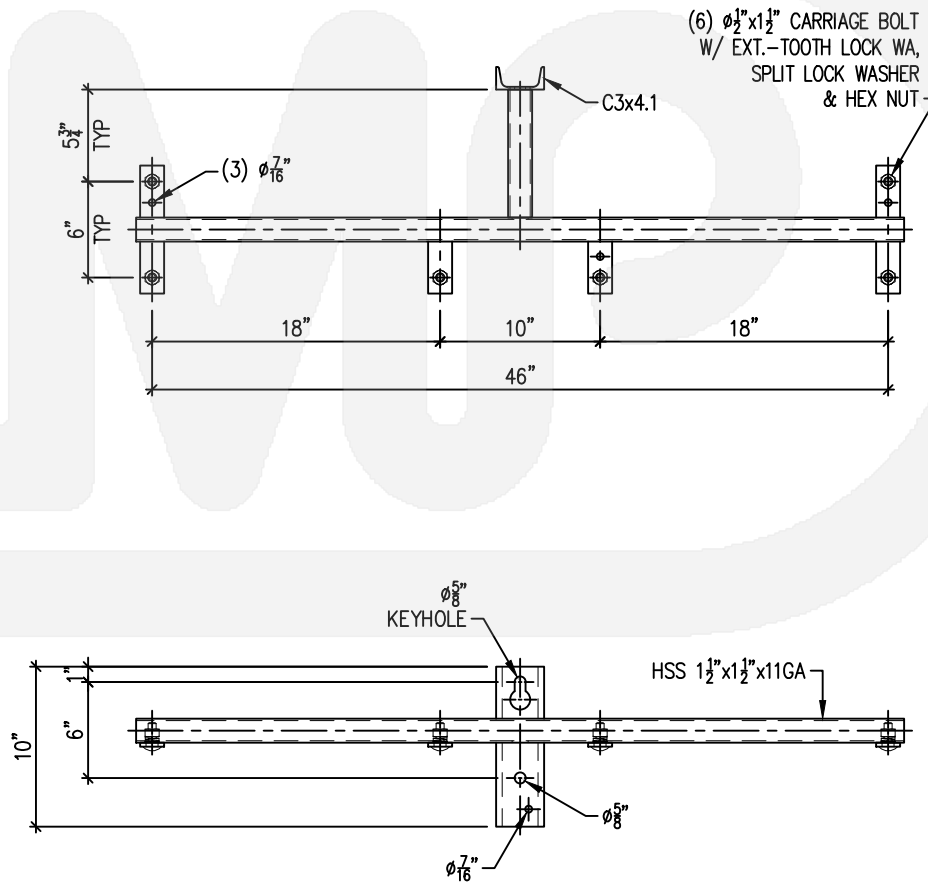
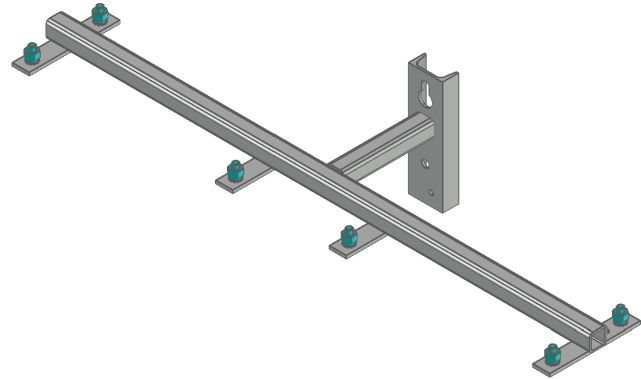

D

E

F

G

H

I

DIXIE 
 metal products inc

call now (352) 873-2554

www.dixiemetals.com

BRACKET, EQUIPMENT, POLE MOUNT

3038-1073-300

JAN 26, 2021 / REV-2

A

B

C
41

D

E

F

G

H

I

Legacy P/N.
1516-1 & 1516-2

Materials:
STEEL A36

Finish:
HOT-DIP GALVANIZED (ASTM-A123)

All welded connections are seal welded.

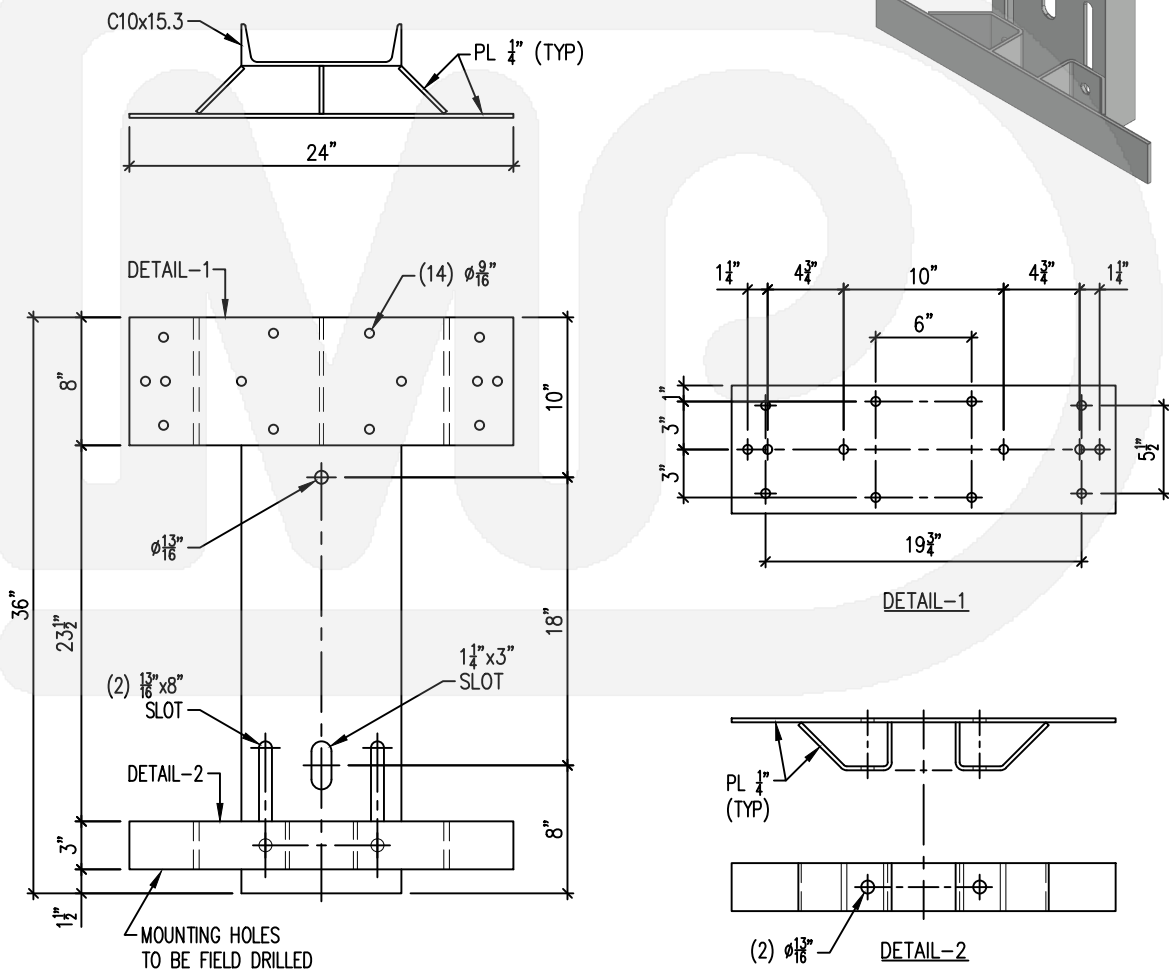
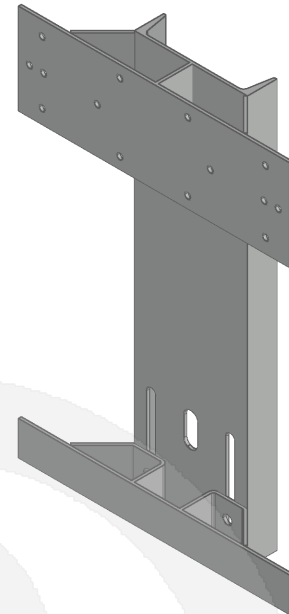

DIXIE 
metal products inc

call now (352) 873-2554

www.dixiemetals.com

A

BRACKET, LINE-POST INSULATOR, FLAT BASE

SERIES 3039

JAN 26, 2021 / REV-1

Materials:
STEEL A36

Finish:
HOT-DIP GALVANIZED (ASTM-A123)

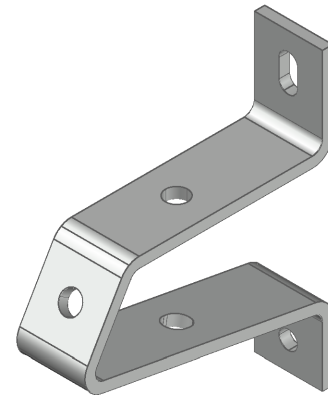
C
42

D

E

F

G

H

I

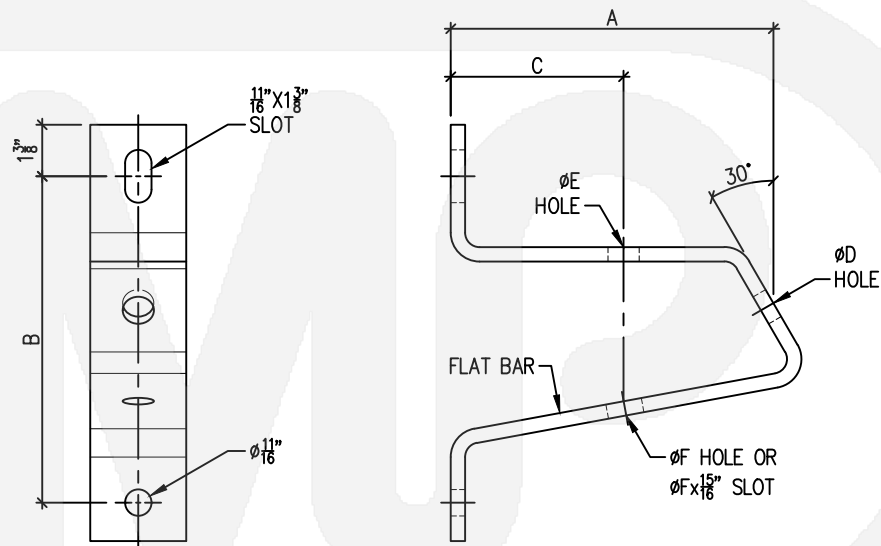

Catalog No.	Flat Bar	A	B	C	ØD	ØE	ØF
3039-3204-510	2½"x3/8"	4½"	8½"	-	11/16"	-	-
3039-3204-480	2½"x3/8"	4½"	8½"	-	13/16"	-	-
3039-3206-160	2½"x3/8"	8"	8½"	4½"	13/16"	13/16"	15/16"
3039-3206-500	2½"x3/8"	8½"	8½"	4½"	11/16"	11/16"	9/16"
3039-3206-440	2½"x3/8"	8½"	8½"	4½"	11/16"	13/16"	13/16"
3039-3206-430	2½"x3/8"	8½"	8½"	4½"	13/16"	13/16"	13/16"
3039-3810-550	3"x3/8"	12"	12"	6½"	11/16"	13/16"	15/16"
3039-3810-530	3"x3/8"	12"	12"	6½"	13/16"	13/16"	15/16"

DIXIE 
metal products inc

call now (352) 873-2554

www.dixiemetals.com

BRACKET, LINE-POST INSULATOR, FLAT BASE

SERIES 3040

JAN 26, 2021 / REV-4

A

B

C
43

D

E

F

G

H

I

Materials:
STEEL A36

Finish:
HOT-DIP GALVANIZED (ASTM-A123)

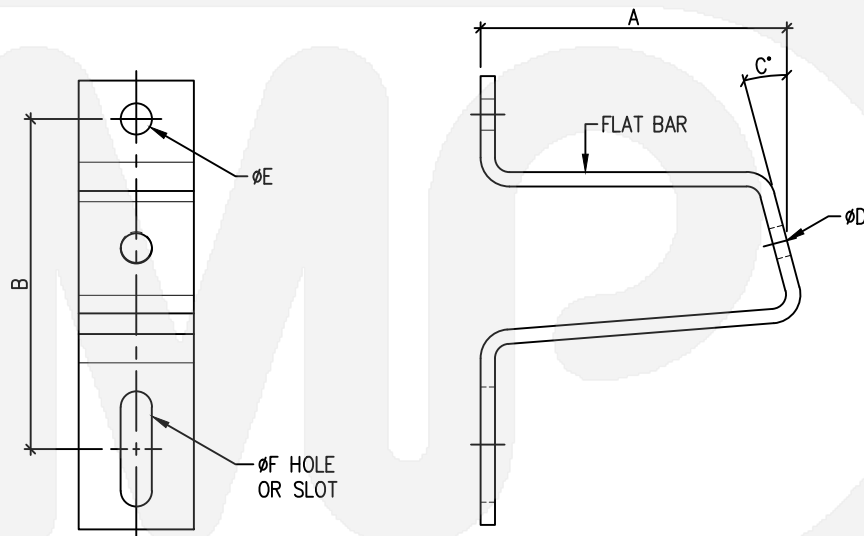
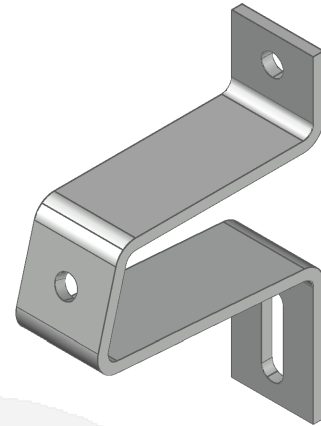

Catalog No.	Flat Bar	A	B	C	ØD	ØE	ØF	Legacy P/N
3040-3403-600	4"x1/4"	2"	8"	20°	13/16"	11/16"	11/16"	
3040-3404-830	4"x1/4"	4 1/4"	8"	20°	13/16"	11/16"	11/16"	
3040-4207-440	4"x5/16"	6 3/8"	8"	15°	13/16"	13/16"	13/16"x1 1/4"	
3040-3807-930	3"x3/8"	7 3/4"	8 5/8"	5°	13/16"	13/16"	13/16"x3"	1224
3040-3812-760	3"x3/8"	15 3/8"	10"	30°	13/16"	11/16"	11/16"x1 3/8"	
3040-3812-930	3"x3/8"	15 3/8"	12"	30°	11/16"	11/16"	11/16"x1 3/8"	

DIXIE 
metal products inc

call now (352) 873-2554

www.dixiemetals.com

A

BRACKET, LINE-POST INSULATOR, CURVED BASE

SERIES 3041
SEP 26, 2022 / REV-2

B

Materials:
STEEL A36

Finish:
HOT-DIP GALVANIZED (ASTM-A123)

See Pages C-45 and C-46 for dimensions and catalog numbers.

C
44

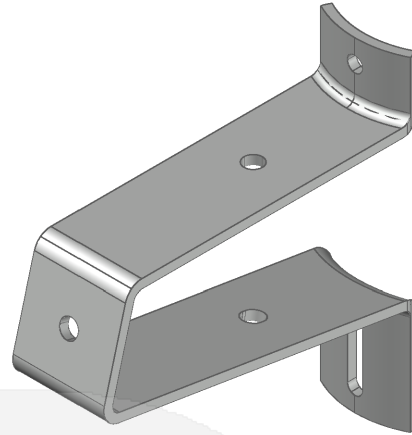

D

E

F

G

H

I

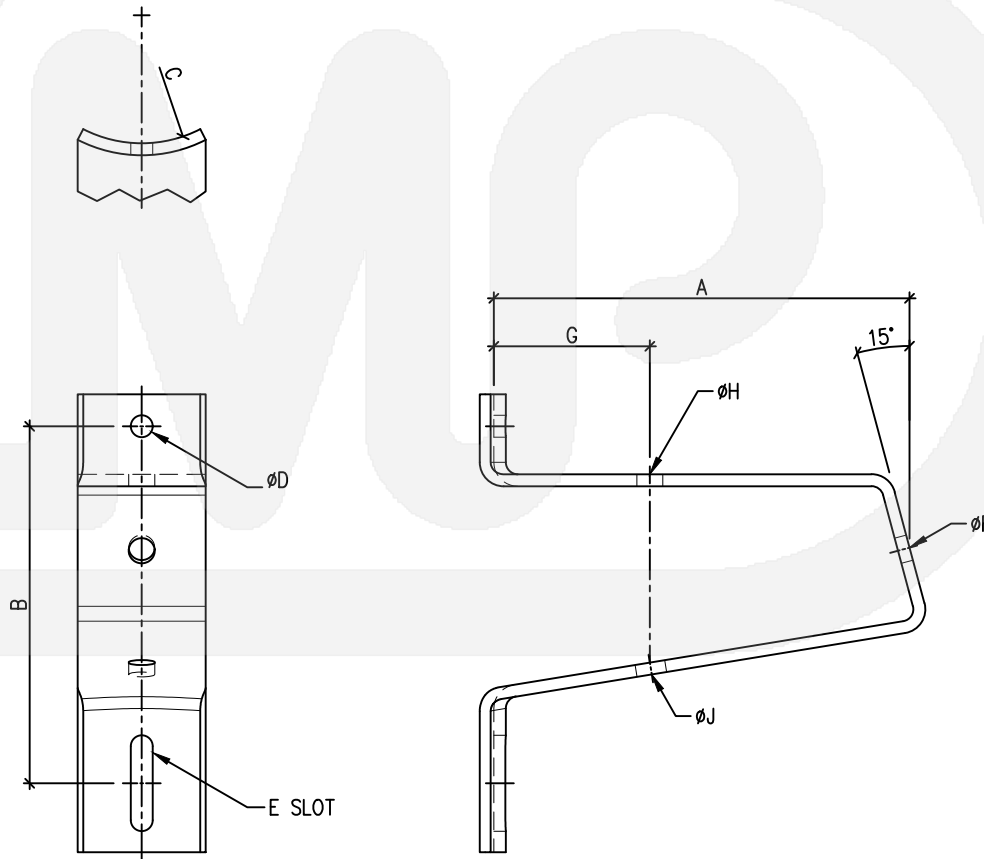

DIXIE 
metal products inc

call now (352) 873-2554

www.dixiemetals.com

BRACKET, LINE-POST INSULATOR, CURVED BASE

SERIES 3041
SEP 26, 2022 / REV-2

A

B

C
45

D

E

F

G

H

I

Materials:
STEEL A36

Finish:
HOT-DIP GALVANIZED (ASTM-A123)

See drawings on Page C-44.

Catalog No.	Flat Bar	A	B	C	ØD	E Slot	Legacy P/N
3041-3204-010	3"x5/16"	2½"	10"	3½"	11/16"	11/16"x1¼"	
3041-5106-740	4"x3/8"	3"	10"	3½"	13/16"	13/16"x1¼"	
3041-3205-110	3"x5/16"	5"	10"	3½"	11/16"	11/16"x1¼"	
3041-3806-270	3"x3/8"	5"	10"	3½"	11/16"	11/16"x1⅜"	
3041-5109-170	4"x3/8"	6"	10"	3½"	11/16"	11/16"x1⅜"	
3041-3206-360	3"x5/16"	7½"	10"	3½"	11/16"	11/16"x1¼"	
3041-3206-600	3"x5/16"	7⅝"	8⅝"	3"	13/16"	13/16"x3"	1224-1
3041-5111-630	4"x3/8"	9"	10"	3½"	13/16"	13/16"x1½"	
3041-8519-700	5"x1/2"	9"	12"	3½"	15/16"	15/16"x1¼"	
3041-5112-020	4"x3/8"	9½"	10"	3½"	11/16"	11/16"x1⅜"	
3041-3207-650	3"x5/16"	10"	10"	3½"	11/16"	11/16"x1¼"	
3041-3207-780	3"x5/16"	10"	10⅜"	4"	11/16"	11/16"x1¼"	1224-3
3041-5110-200	4"x3/8"	10"	10"	3½"	11/16"	11/16"x1⅜"	
3041-3207-840	3"x5/16"	10⅜"	10⅜"	4"	11/16"	11/16"x1¼"	1224-4
3041-3208-070	3"x5/16"	10¾"	10⅜"	3"	11/16"	11/16"x1¼"	1224-2
3041-5114-290	4"x3/8"	12"	10"	3½"	13/16"	13/16"x1¼"	
3041-5115-790	4"x3/8"	13"	11¼"	4"	11/16"	11/16"x3"	1224-5
3041-5116-770	4"x3/8"	15"	10"	3½"	11/16"	11/16"x1⅜"	
3041-7725-150	6"x3/8"	15"	10"	8"	13/16"	11/16"x1⅜"	
3041-5116-960	4"x3/8"	15"	12"	3½"	11/16"	11/16"x1⅜"	
3041-5119-190	4"x3/8"	18"	10"	3½"	13/16"	13/16"x1¼"	

DIXIE 
metal products inc

call now (352) 873-2554

www.dixiemetals.com

A

BRACKET, LINE-POST INSULATOR, CURVED BASE

SERIES 3041

SEP 26, 2022 / REV-2

B

Materials:
STEEL A36

Finish:
HOT-DIP GALVANIZED (ASTM-A123)

See drawings on Page C-44.

C
46

Catalog No.	ØF	G	ØH	ØJ	Legacy P/N
3041-3204-010	15/16"				
3041-5106-740	13/16"				
3041-3205-110	15/16"				
3041-3806-270	11/16"				
3041-5109-170	13/16"				
3041-3206-360	13/16"				
3041-3206-600	15/16"				1224-1
3041-5111-630	13/16"				
3041-8519-700	15/16"				
3041-5112-020	13/16"				
3041-3207-650	15/16"				
3041-3207-780	11/16"	4"	11/16"		1224-3
3041-5110-200	13/16"				
3041-3207-840	11/16"	3"	11/16"x1¼"		1224-4
3041-3208-070	11/16"	3⅞"	11/16"x1¼"		1224-2
3041-5114-290	15/16"				
3041-5115-790	13/16"	4⅞"	13/16"	13/16"x15/16"	1224-5
3041-5116-770	13/16"				
3041-7725-150	15/16"				
3041-5116-960	13/16"				
3041-5119-190	13/16"				

D

E

F

G

H

I

DIXIE 
metal products inc

call now (352) 873-2554

www.dixiemetals.com

BRACKET, LINE-POST INSULATOR, CURVE BASE

SERIES 3042

FEB 5, 2021 / REV-1

A

B

C
47

D

E

F

G

H

I

Materials:
STEEL A36

Finish:
HOT-DIP GALVANIZED (ASTM-A123)

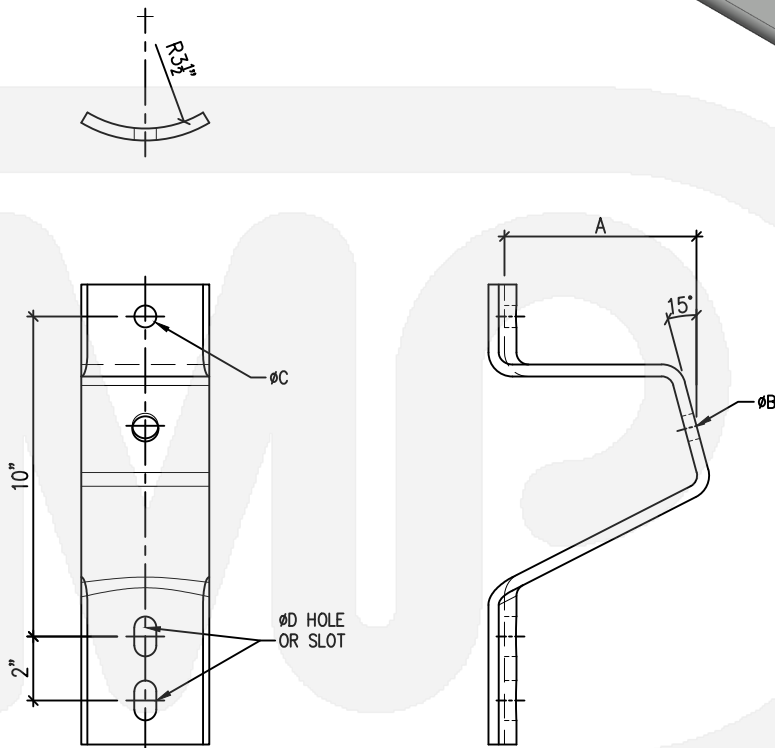
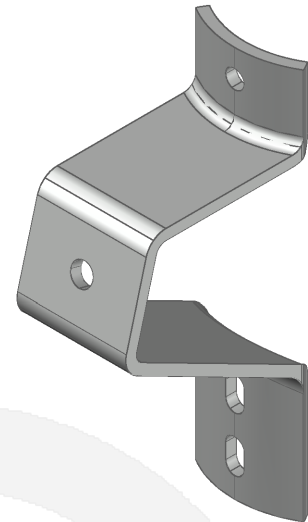

Catalog No.	Flat Bar	A	ØB	ØC	D
3042-5107-390	4"x3/8"	3"	13/16"	13/16"	13/16"x1¼"
3042-8513-770	5"x1/2"	3"	15/16"	13/16"	13/16"x3¼"
3042-5109-450	4"x3/8"	6"	13/16"	11/16"	11/16"
3042-5111-480	4"x3/8"	8½"	13/16"	11/16"	11/16"
3042-5112-720	4"x3/8"	10"	13/16"	11/16"	11/16"

DIXIE 
metal products inc

call now (352) 873-2554

www.dixiemetals.com

A

BRACKET, LINE-POST INSULATOR, HEAVY DUTY

SERIES 3043

FEB 5, 2021 / REV-1

B

Materials:
STEEL A36

C
48

Finish:
HOT-DIP GALVANIZED (ASTM-A123)

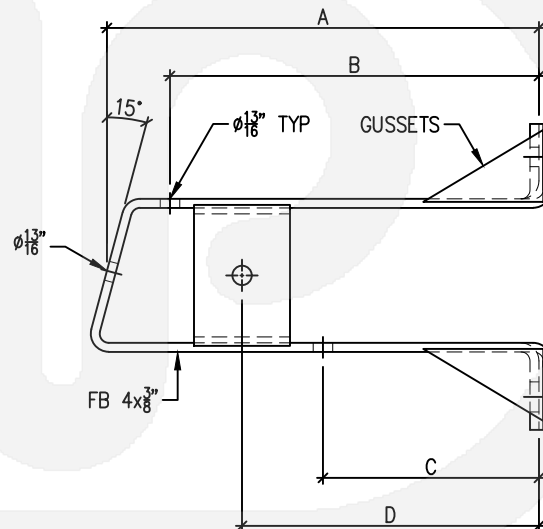
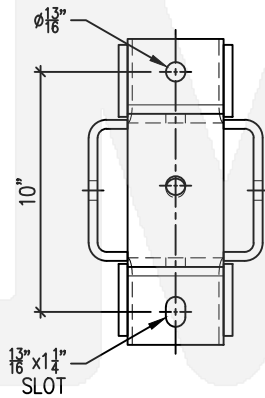
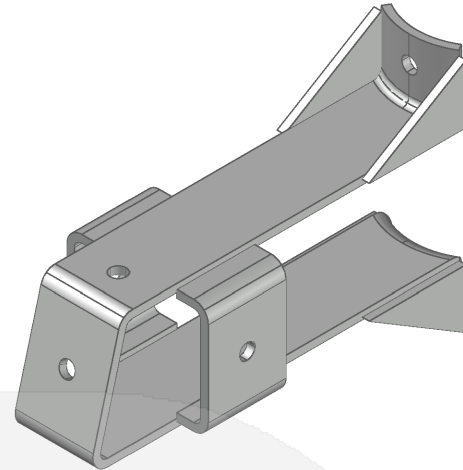
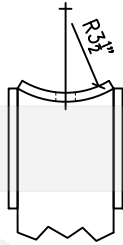

Catalog No.	A	B	C	D	Gusset
3043-5110-860	8"	-	-	4 3/4"	No
3043-5120-110	18"	-	9"	-	Yes
3043-5120-112	18"	-	9"	14"	Yes
3043-5120-114	18"	15 3/8"	-	12 1/2"	Yes

G

H

I

DIXIE 
metal products inc

call now (352) 873-2554

www.dixiemetals.com

BRACKET, LINE-POST INSULATOR, HEAVY DUTY

SERIES 3044

SEP 26, 2022 / REV-2

Materials:
STEEL A36

Finish:
HOT-DIP GALVANIZED (ASTM-A123)

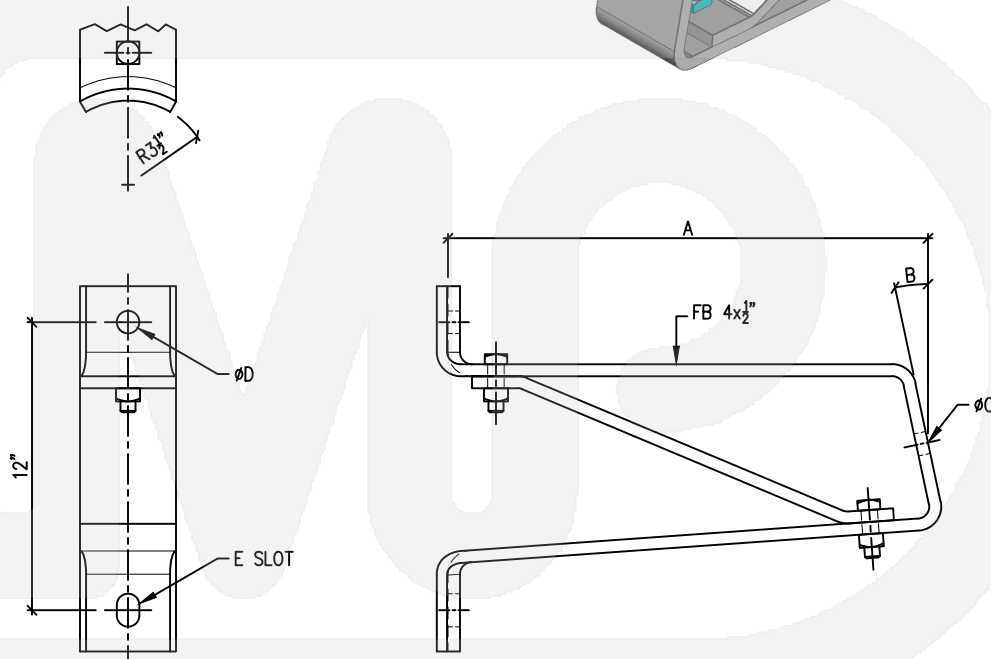
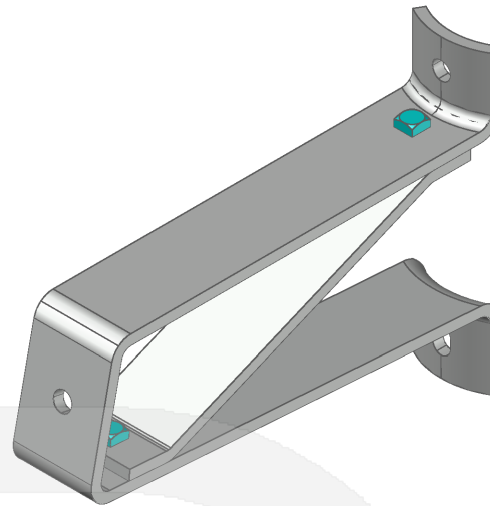

Catalog No.	A	B	ØC	ØD	E
3044-6830-130	14"	12°	15/16"	15/16"	15/16"x1 3/8"
3044-6839-740	20"	5°	13/16"	13/16"	13/16"x1 3/8"
3044-6839-580	20"	12°	15/16"	15/16"	15/16"x1 3/8"

DIXIE 
metal products inc

call now (352) 873-2554

www.dixiemetals.com

A

B

C
49

D

E

F

G

H

I

A

UNI-BRACKET, LINE-POST INSULATOR

3045-3219-800

FEB 5, 2021 / REV-1

B

Materials:
STEEL A36

Finish:
HOT-DIP GALVANIZED (ASTM-A123)

The brackets are designed to be installed atop a pole, mounting three post insulators from 15 kV through 34.5 kV.

C
50

The brackets can be adjusted to fit poles with a pole-top diameter from 6-in to 8½-in.

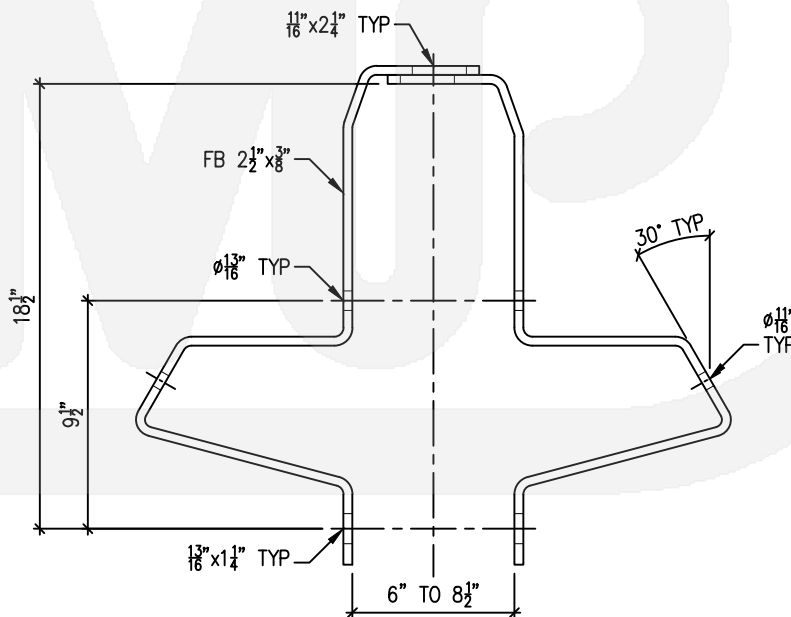
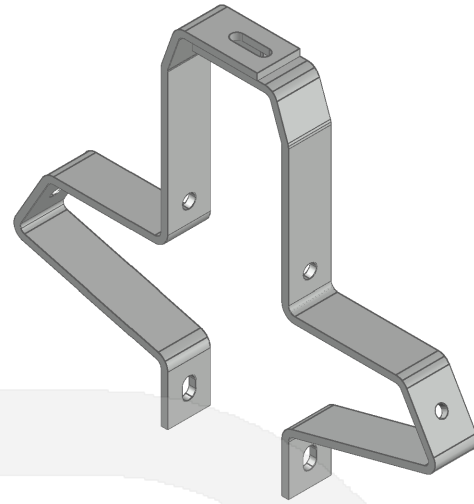

D

E

F

G

H

I

DIXIE 
metal products inc

call now (352) 873-2554

www.dixiemetals.com

**BRACKET,
SWITCH, POLE MOUNT, FLAT BASE**

3046-3411-600

FEB 5, 2021 / REV-2

A

B

C
51

D

E

F

G

H

I

Legacy P/N.

1203

Materials:
STEEL A36

Finish:
HOT-DIP GALVANIZED (ASTM-A123)

(*) Thickness not to scale.

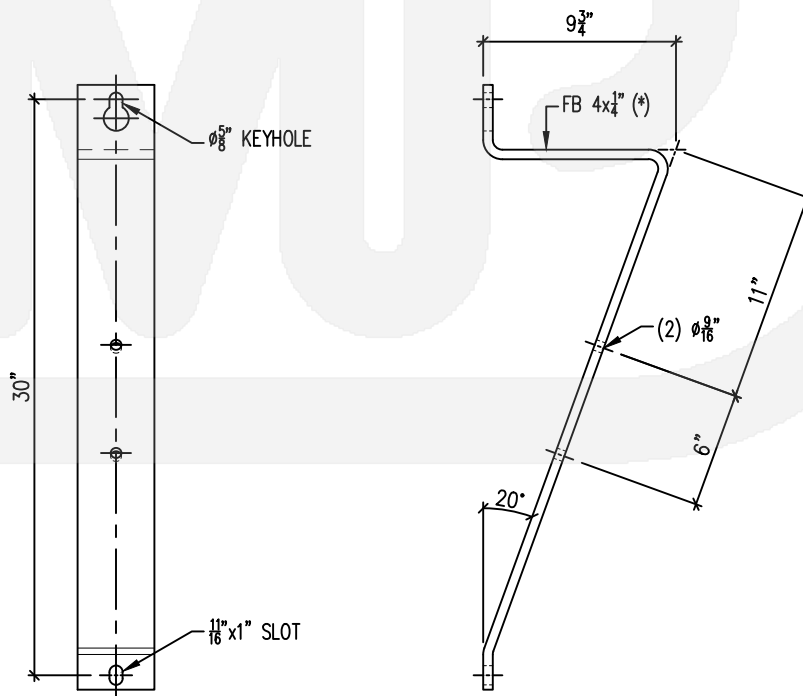
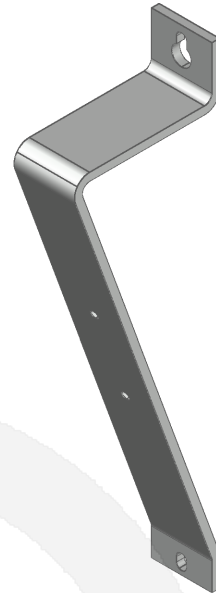

DIXIE 
metal products inc

call now (352) 873-2554

www.dixiemetals.com

A

BRACKET, SWITCH, POLE MOUNT, CURVE BASE

SERIES 3047

FEB 5, 2021 / REV-2

B

Materials:
STEEL A36

C
52

Finish:
HOT-DIP GALVANIZED (ASTM-A123)

D

E

F

G

H

I

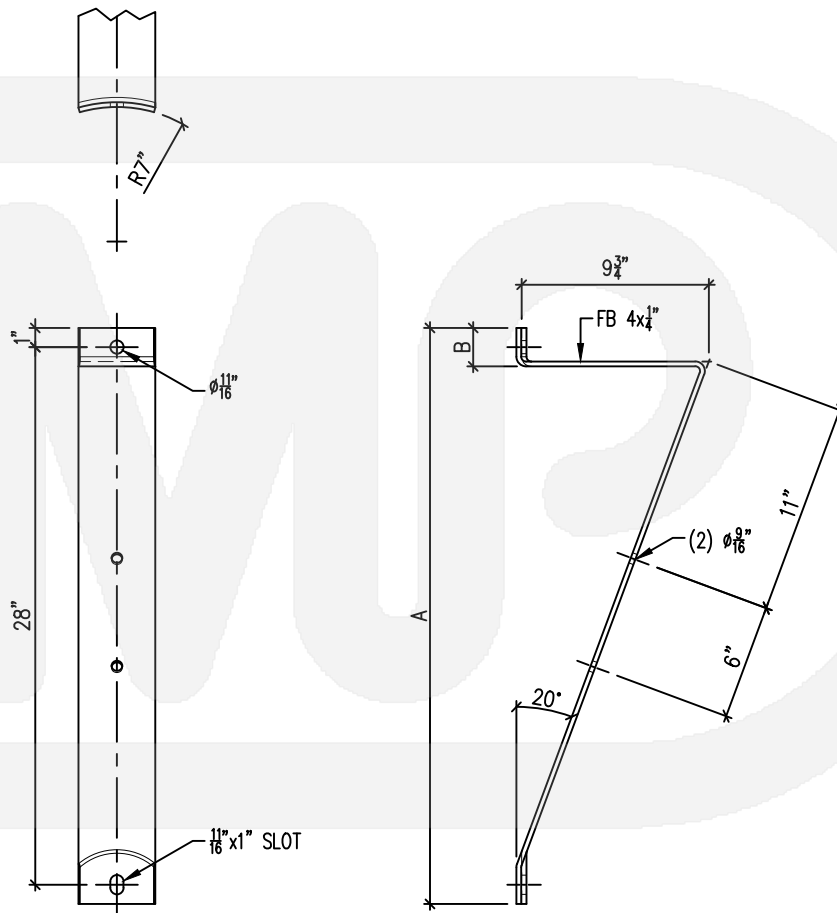
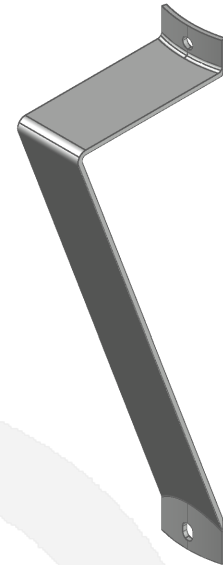

Catalog No.	A	B	Legacy P/N
3047-3411-800	30"	2"	1203-A
3047-3412-000	31"	3"	1203-B

DIXIE 
metal products inc

call now (352) 873-2554

www.dixiemetals.com

BRACKET, SWITCH, POLE MOUNT

SERIES 3051
FEB 8, 2021 / REV-2

A
B
C
53
D
E
F
G
H
I

Materials:
STEEL A36

Finish:
HOT-DIP GALVANIZED (ASTM-A123)

All welded connections are seal welded.

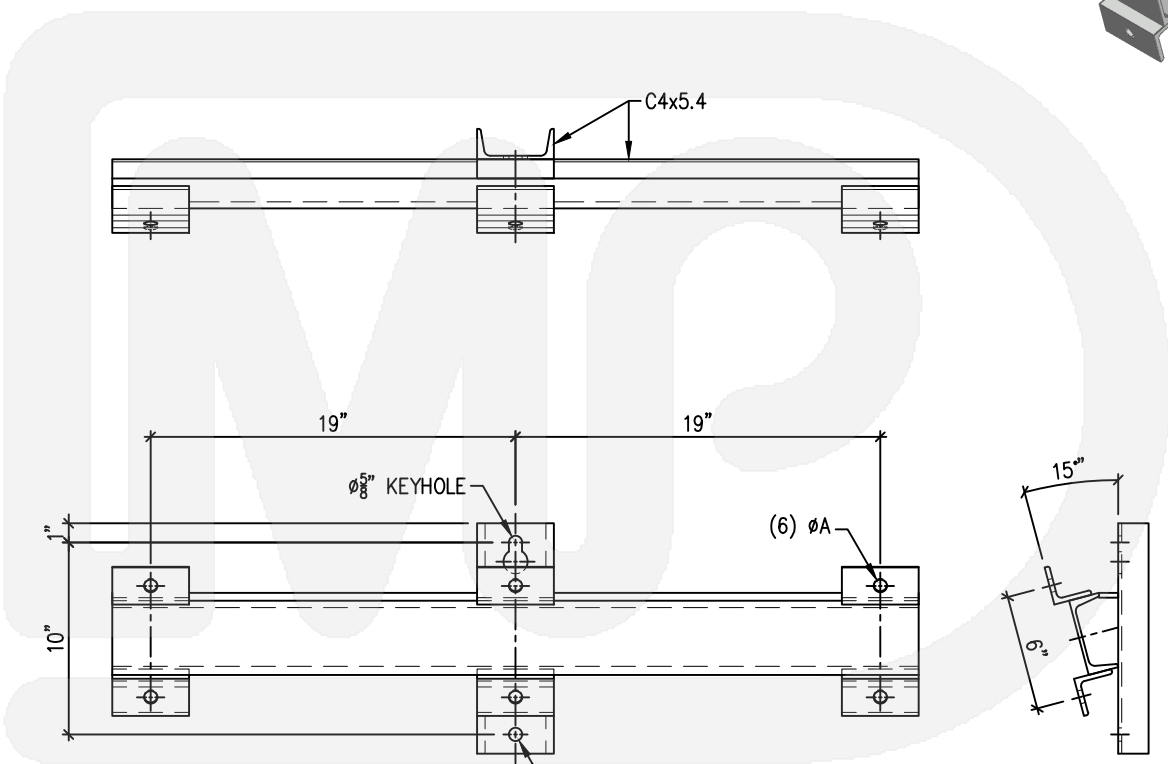
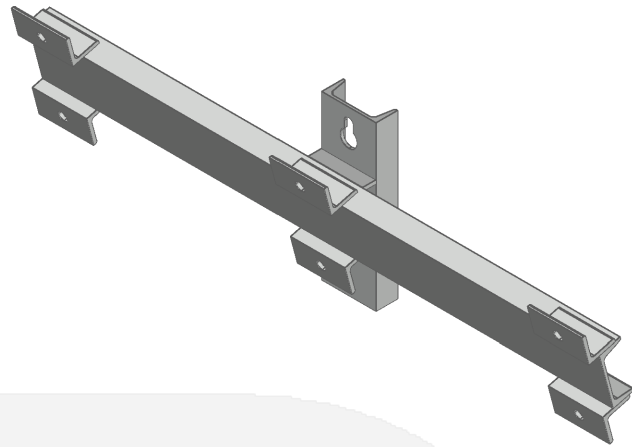

Catalog No.	ØA	Legacy P/N
3051-5431-500	9/16"	1202-A
3051-5431-400	11/16"	1202



call now (352) 873-2554

www.dixiemetals.com

A

BRACKET, SWITCH, POLE MOUNT

3052-8271-600

FEB 8, 2021 / REV-1

B

Legacy P/N.
1202-C

Materials:
STEEL A36

Finish:
HOT-DIP GALVANIZED (ASTM-A123)

C
54

All welded connections are seal welded.

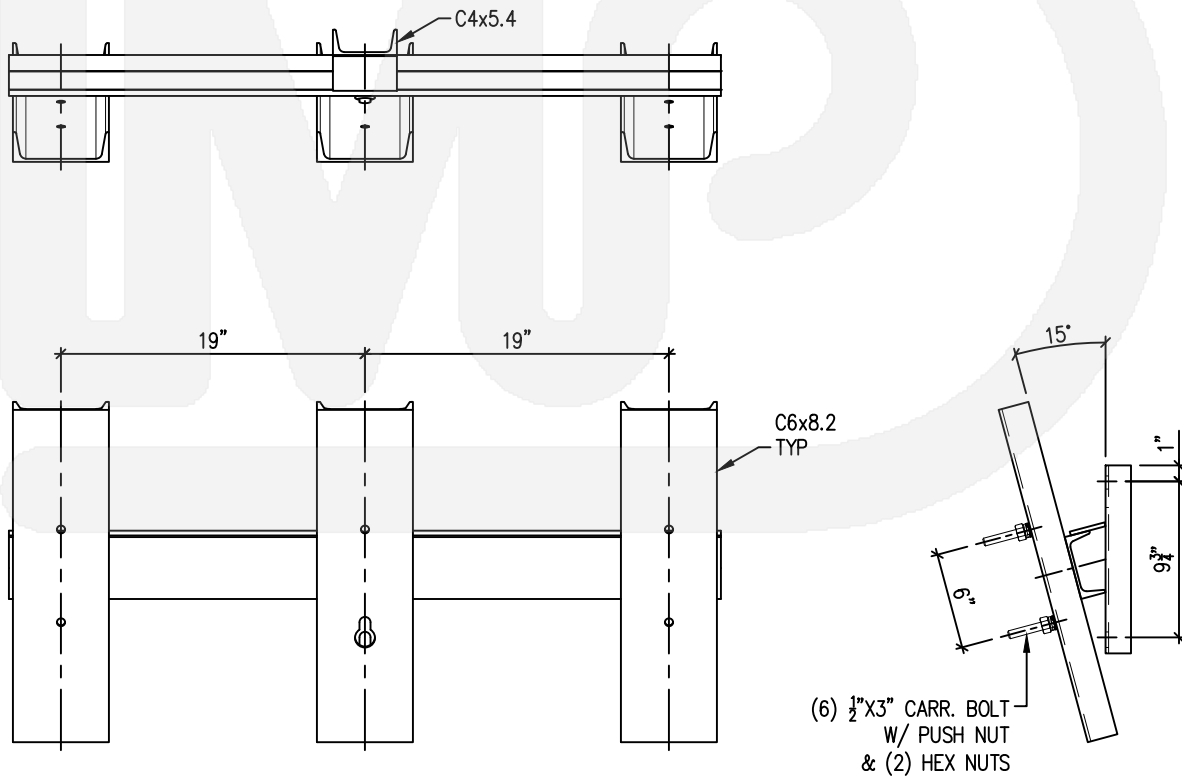
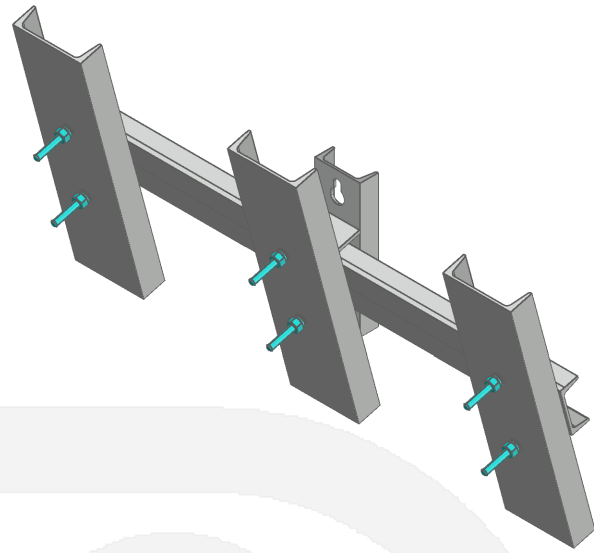

D

E

F

G

H

I

DIXIE 
metal products inc

call now (352) 873-2554

www.dixiemetals.com

BRACKET, SWITCH, POLE MOUNT

3050-6711-700

FEB 8, 2021 / REV-2

A

B

C
55

D

E

F

G

H

I

Legacy P/N.

1204

Materials:
STEEL A36

Finish:
HOT-DIP GALVANIZED (ASTM-A123)

All welded connections are seal welded.

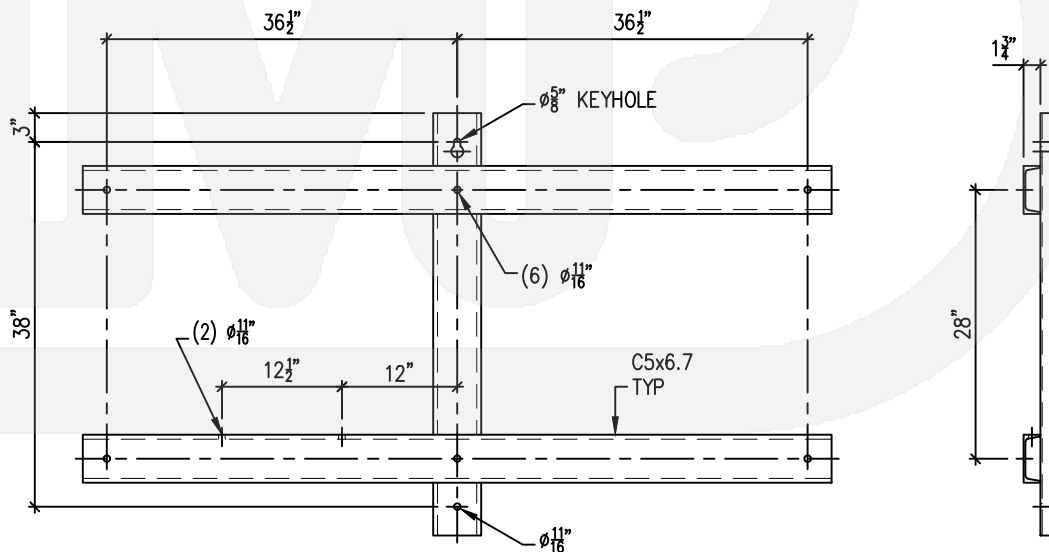
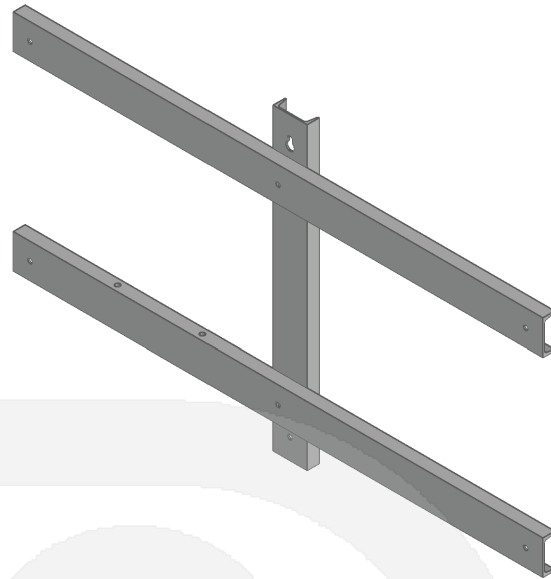

DIXIE 
metal products inc

call now (352) 873-2554

www.dixiemetals.com

A

BRACKET, SWITCH, VAULT MOUNT, FLAT BASE

3049-3412-100

FEB 8, 2021 / REV-2

B

Legacy P/N.
1203-C

Materials:
STEEL A36

C
56

Finish:
HOT-DIP GALVANIZED (ASTM-A123)

(*) Thickness not to scale.

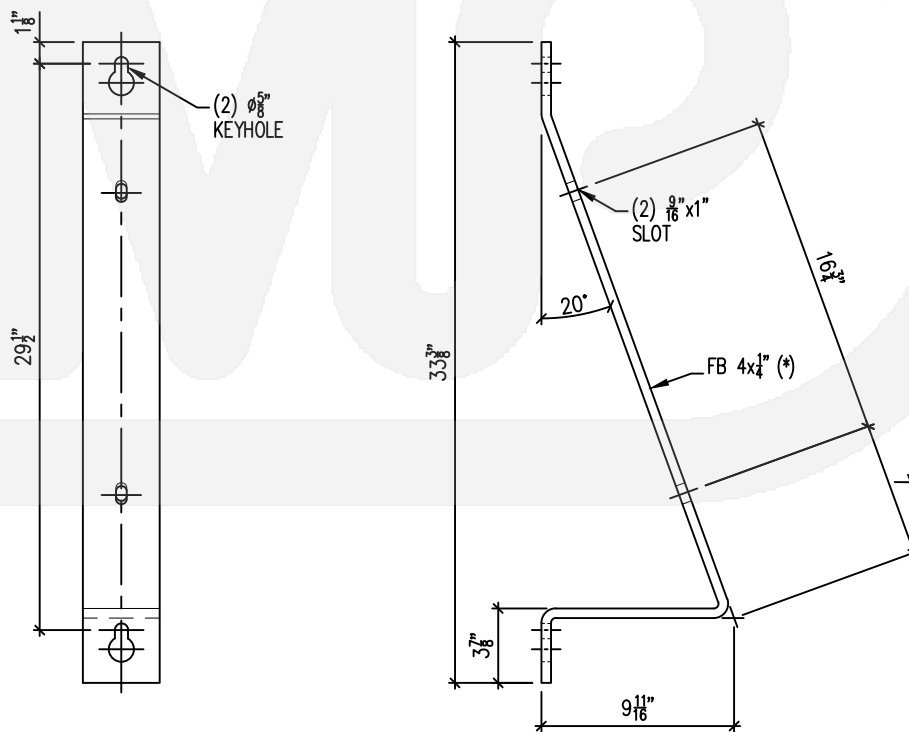
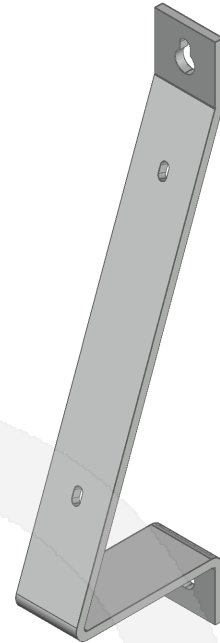

D

E

F

G

H

I



call now (352) 873-2554

www.dixiemetals.com

BRACKET, SWITCH, VAULT MOUNT, FLAT BASE

3048-3411-600

FEB 8, 2021 / REV-2

Legacy P/N.

1203-D

Materials:

STEEL A36

Finish:

HOT-DIP GALVANIZED (ASTM-A123)

(*) Thickness not to scale.

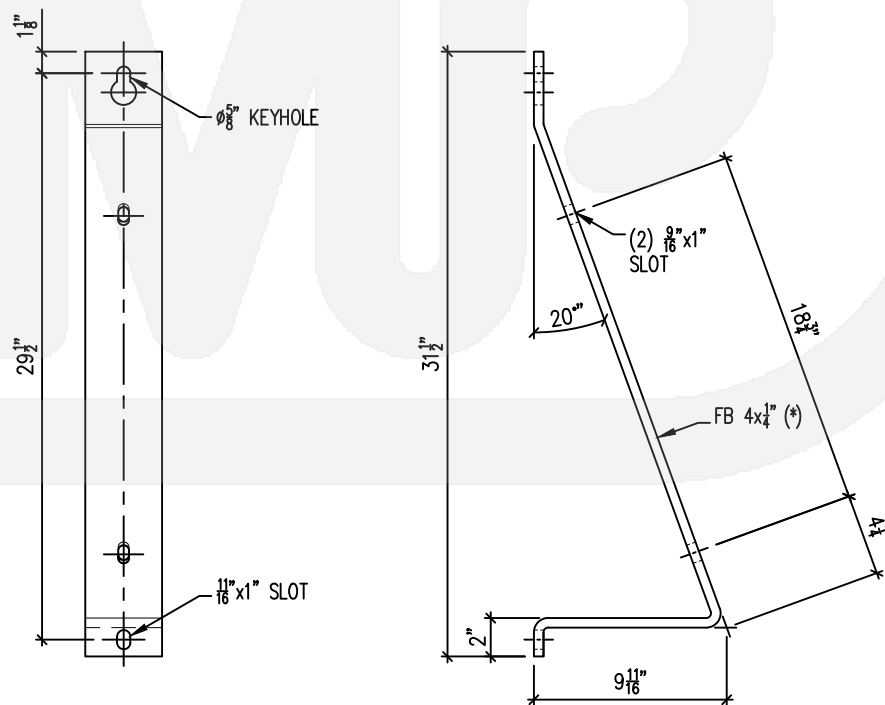
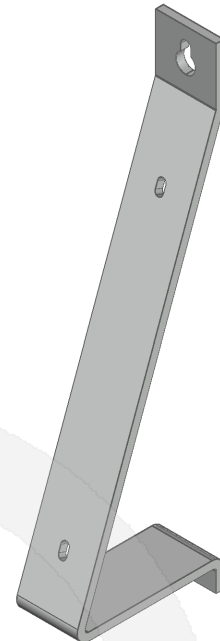

DIXIE 
metal products inc

call now (352) 873-2554

www.dixiemetals.com

A

B

C
57

D

E

F

G

H

I

A

BRACKET W/ DEAD-END LINK SWITCH

SERIES 3053

FEB 8, 2021 / REV-4

B

Materials:
STEEL A36

Finish:
HOT-DIP GALVANIZED (ASTM-A123)

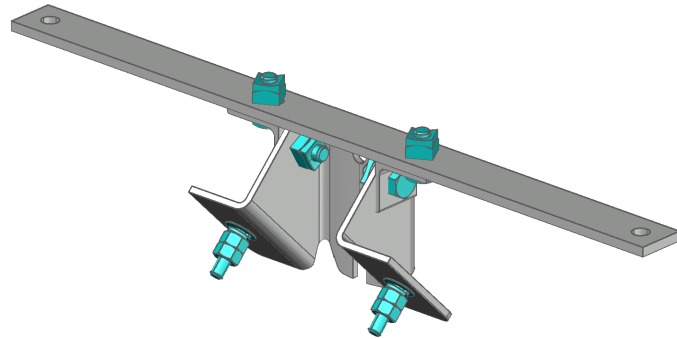

C
58

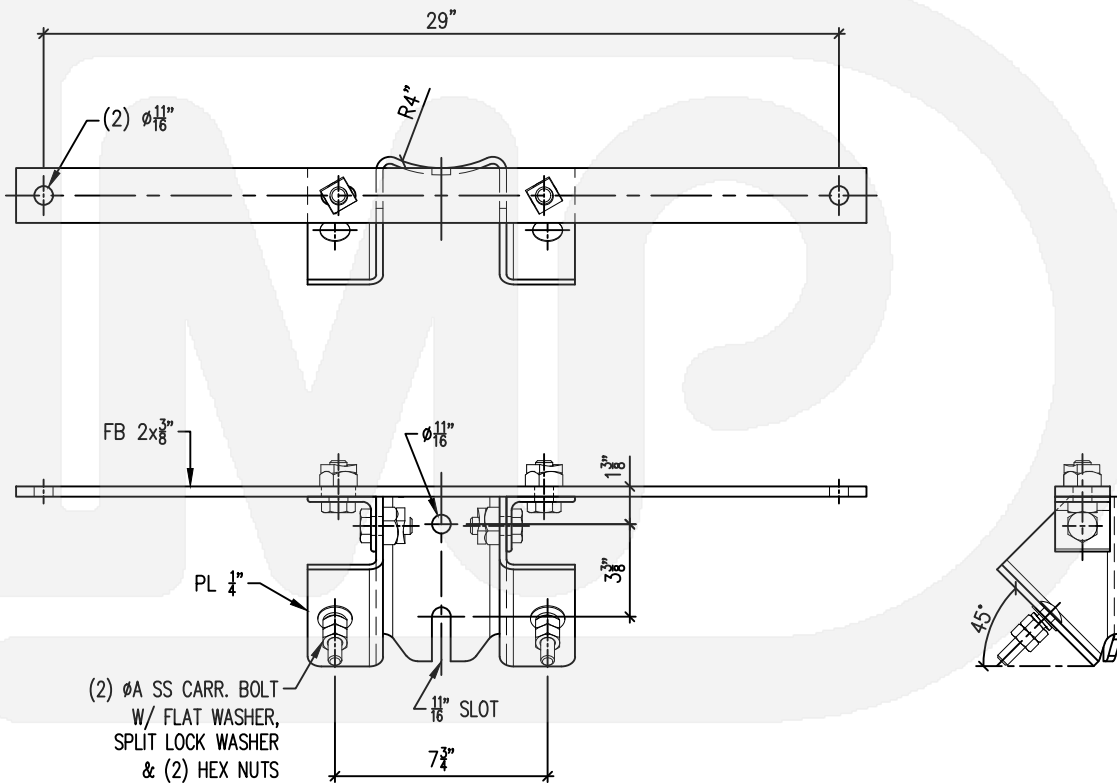

D

E

F

G

H

I

Catalog No.	ϕA	Legacy P/N
3053-1015-430	3/8"x2 1/2"	-
3053-1015-440	1/2"x2 1/2"	1226

DIXIE 
metal products inc

call now (352) 873-2554

www.dixiemetals.com

BRACKET, AREA LIGHTING

3068-1102-000

OCT 27, 2022 / REV-0

Materials:
STEEL A36

Finish:
HOT-DIP GALVANIZED (ASTM-A123)

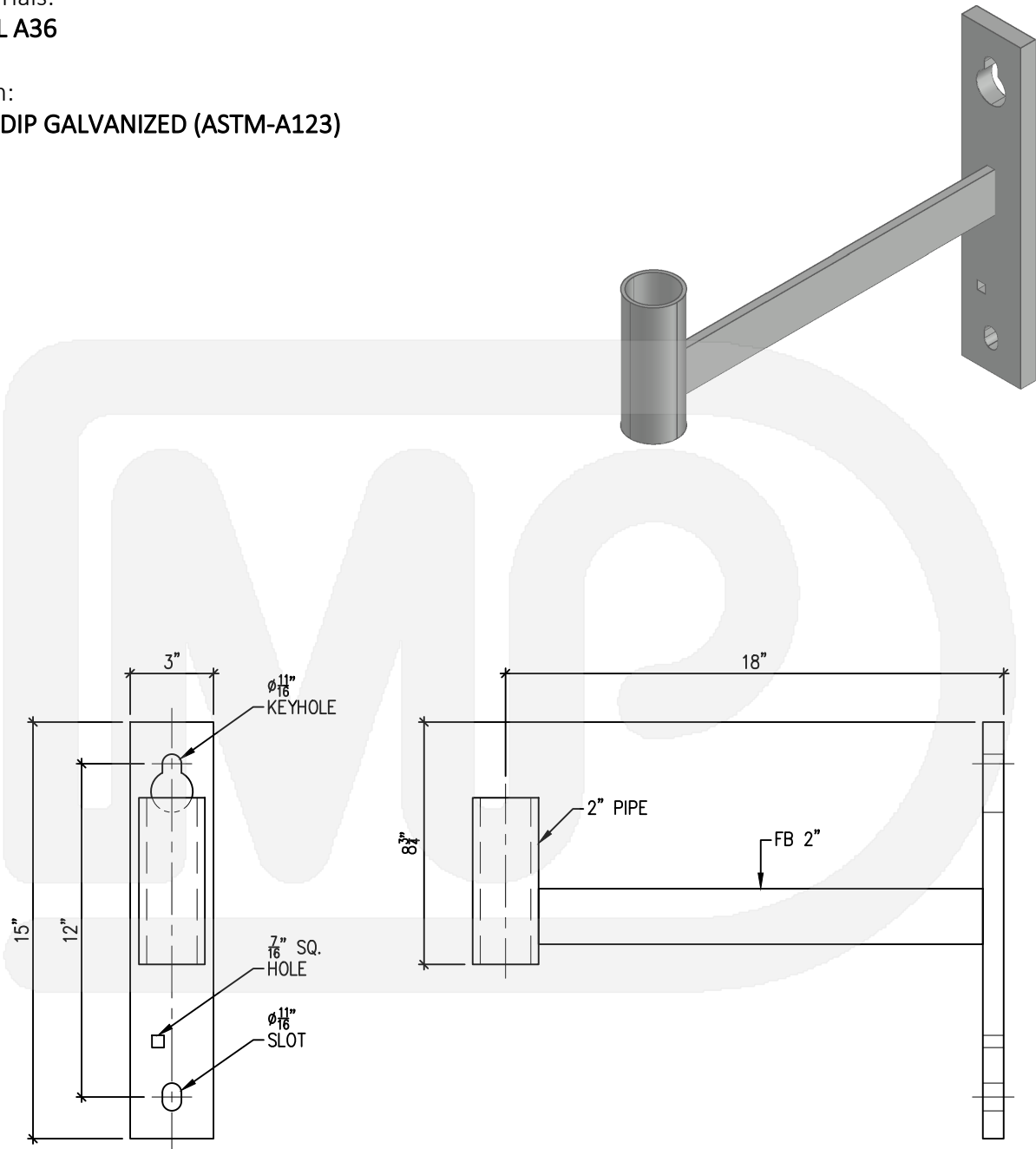

A

B

C
59

D

E

F

G

H

I

DIXIE 
metal products inc

call now (352) 873-2554

www.dixiemetals.com

A

BRACKET, BIRD DISCOURAGER

3060-1003-700

FEB 9, 2021 / REV-2

B

Legacy P/N.

1265

Materials:
STEEL A36

Finish:
HOT-DIP GALVANIZED (ASTM-A123)

C
60

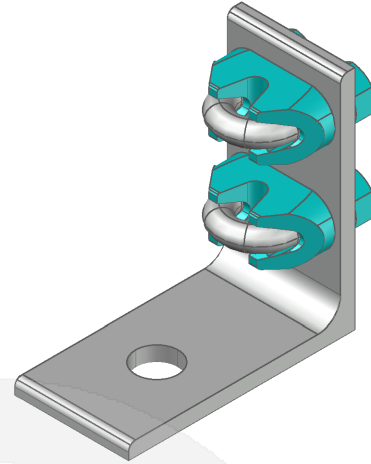

D

E

F

G

H

I

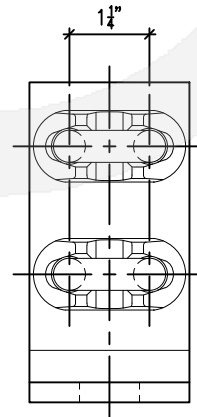
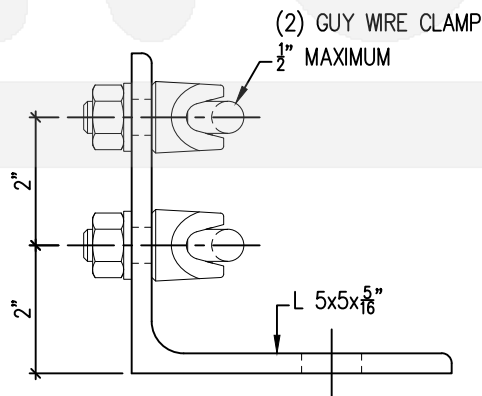
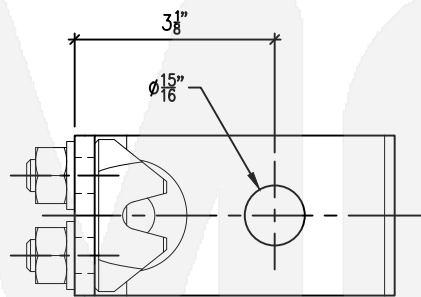

DIXIE 
metal products inc

call now (352) 873-2554

www.dixiemetals.com

BRACKET, INSULATED CABLES, FLAT BASE

3070-0772-000

MAR 23, 2023 / REV-0

A

B

C
61

D

E

F

G

H

I

Materials:

Bracket: **STEEL A36**

Strap: **T-304 STNL STEEL**

Strap Protection: **EPDM**

Strap Bolt: **T-316 STNL STEEL**

Finishes:

Bracket: **H.D.G. (ASTM-A123)**

Straps: **MILL**

Mounting bolts are not included.

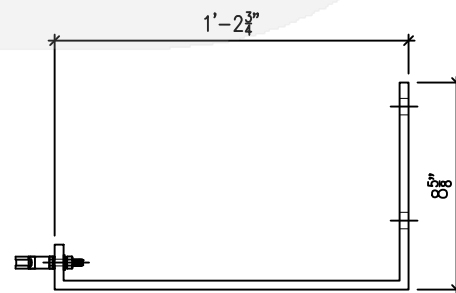
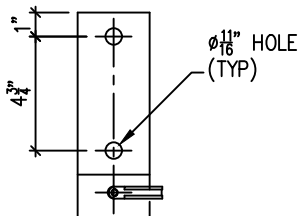
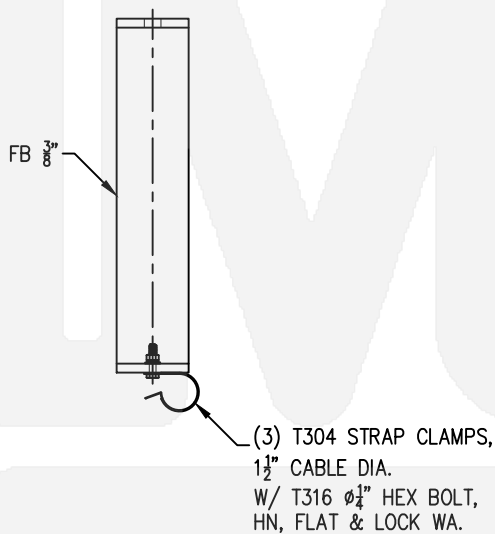
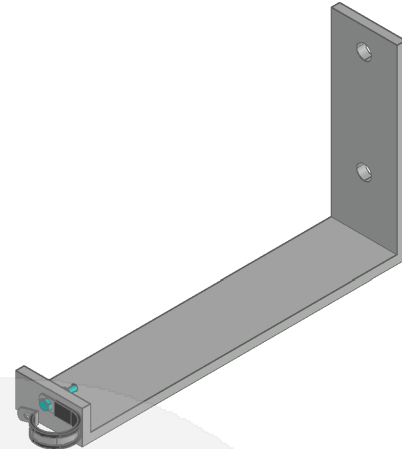

DIXIE 
metal products inc

call now (352) 873-2554

www.dixiemetals.com

A

BRACKET, INSULATED CABLES, POLE MOUNT

3071-0772-000

MAR 23, 2023 / REV-0

B

Materials:

Bracket: **STEEL A36**

Strap: **T-304 STNL STEEL**

Strap Protection: **EPDM**

Strap Bolt: **T-316 STNL STEEL**

C
62

Finishes:

Bracket: **H.D.G. (ASTM-A123)**

Straps: **MILL**

Mounting bolts are not included.

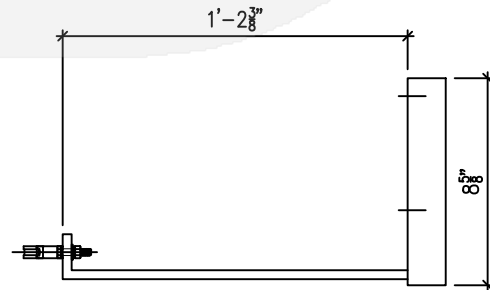
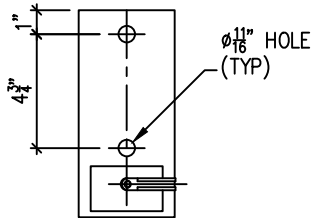
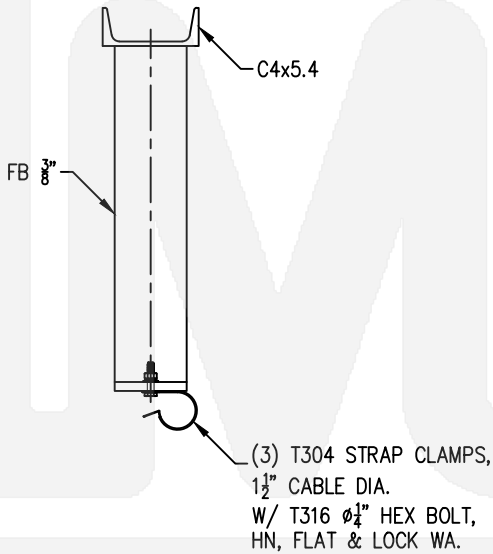
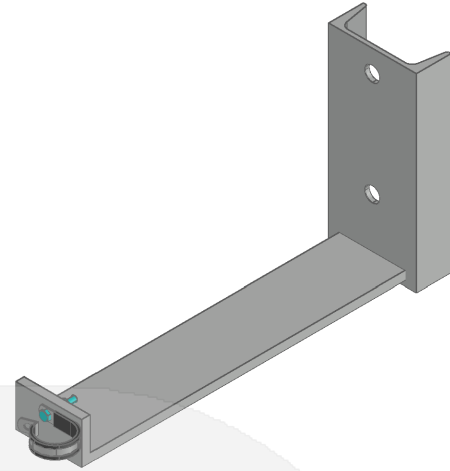

DIXIE 
metal products inc

call now (352) 873-2554

www.dixiemetals.com

D

E

F

G

H

I

BRACKET, INSULATED CABLES, FLAT BASE

3069-1694-000

FEB 2, 2023 / REV-0

A

B

C
63

D

E

F

G

H

I

Materials:

Bracket: **STEEL A36**

Straps: **T-304 STNL STEEL**

Strap Protection: **EPDM**

Strap Bolts: **T-316 STNL STEEL**

Finishes:

Bracket: **H.D.G. (ASTM-A123)**

Straps: **MILL**

Mounting bolts are not included.

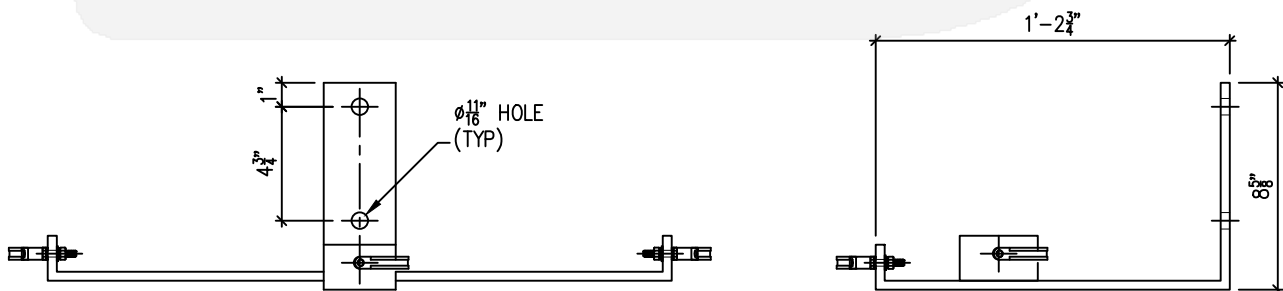
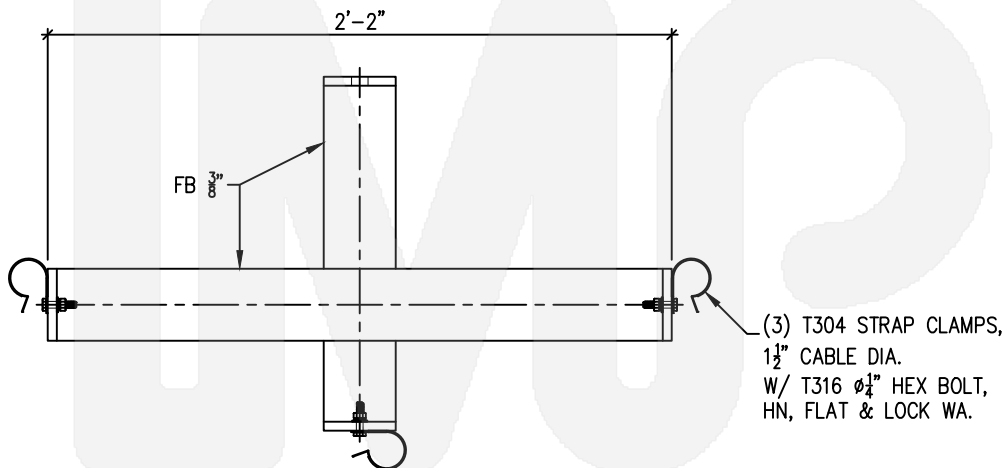
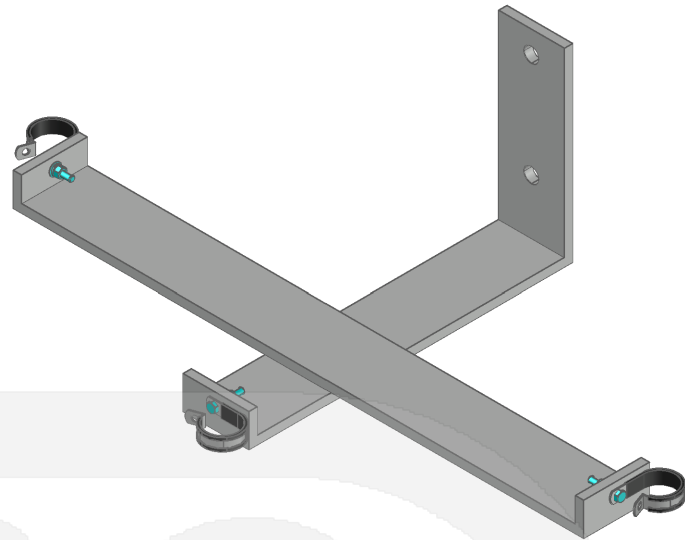

DIXIE 
metal products inc

call now (352) 873-2554

www.dixiemetals.com

A

B

C
64

D

E

F

G

H

I

BRACKET, INSULATED CABLES, POLE MOUNT

3072-1694-000

MAR 23, 2023 / REV-0

Materials:

Bracket: **STEEL A36**

Straps: **T-304 STNL STEEL**

Strap Protection: **EPDM**

Strap Bolts: **T-316 STNL STEEL**

Finishes:

Bracket: **H.D.G. (ASTM-A123)**

Straps: **MILL**

Mounting bolts are not included.

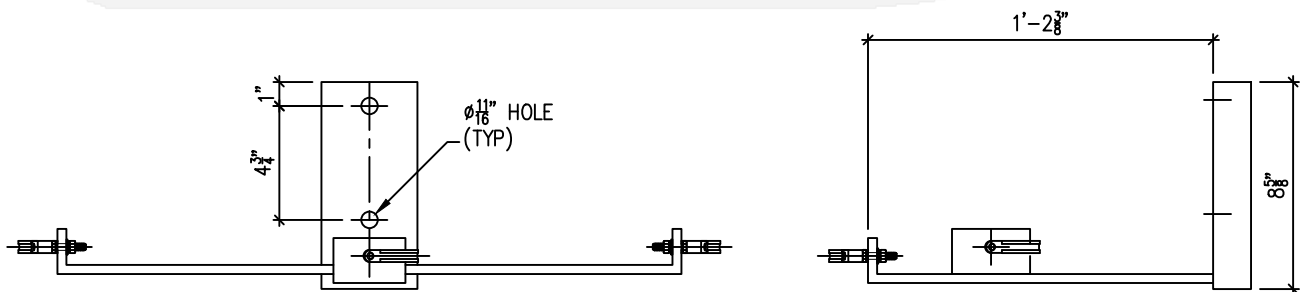
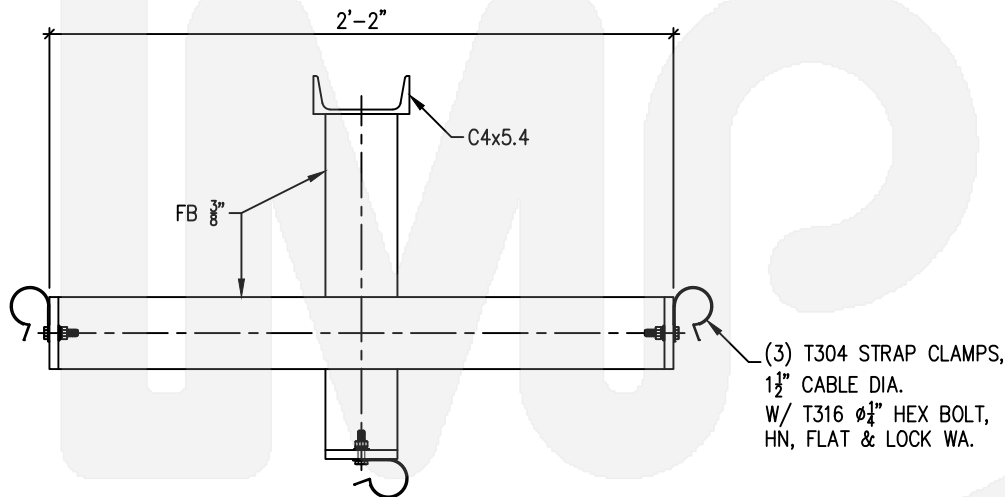
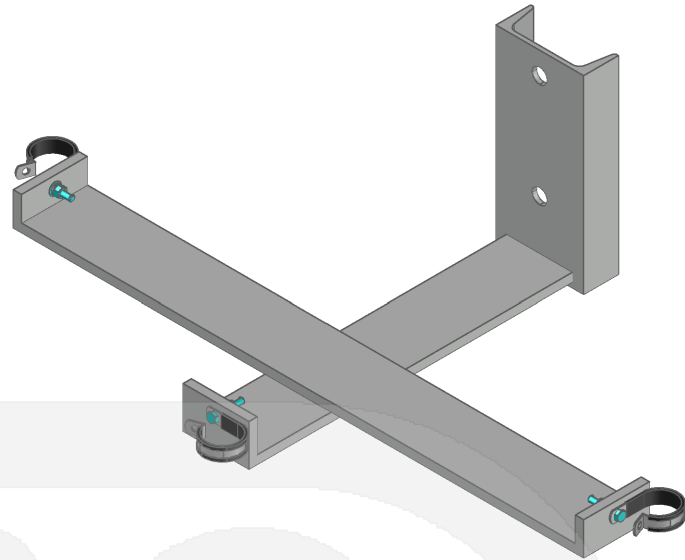

DIXIE 
metal products inc

call now (352) 873-2554

www.dixiemetals.com

BRACKET, POTHEAD

3056-1519-300

FEB 9, 2021 / REV-1

Legacy P/N.

1205

Materials:
STEEL A36

Finish:
HOT-DIP GALVANIZED (ASTM-A123)

All welded connections are seal welded.

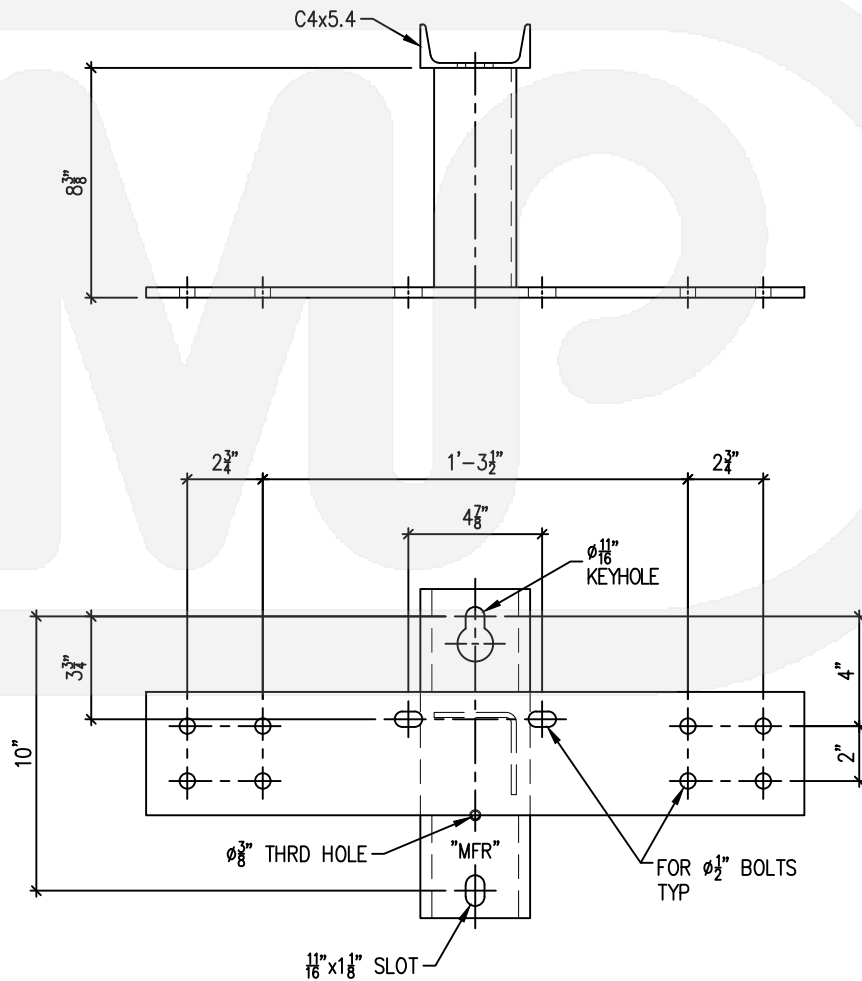
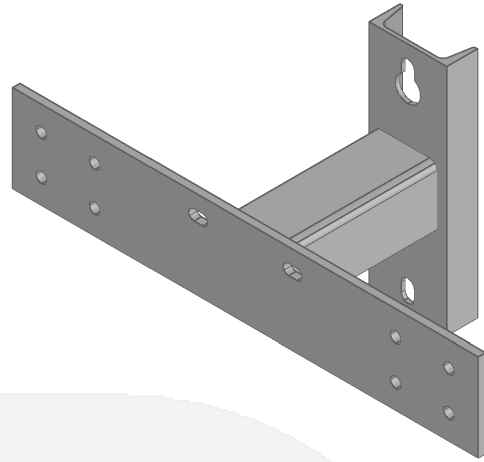

DIXIE 
metal products inc

call now (352) 873-2554

www.dixiemetals.com

A

B

C
65

D

E

F

G

H

I

A

ADAPTOR, BRACKET, UNDER-BUILT

3058-7212-100

FEB 9, 2021 / REV-2

B

Legacy P/N.
1270

Materials:
STEEL A36

Finish:
HOT-DIP GALVANIZED (ASTM-A123)

C
66

All welded connections are seal welded.

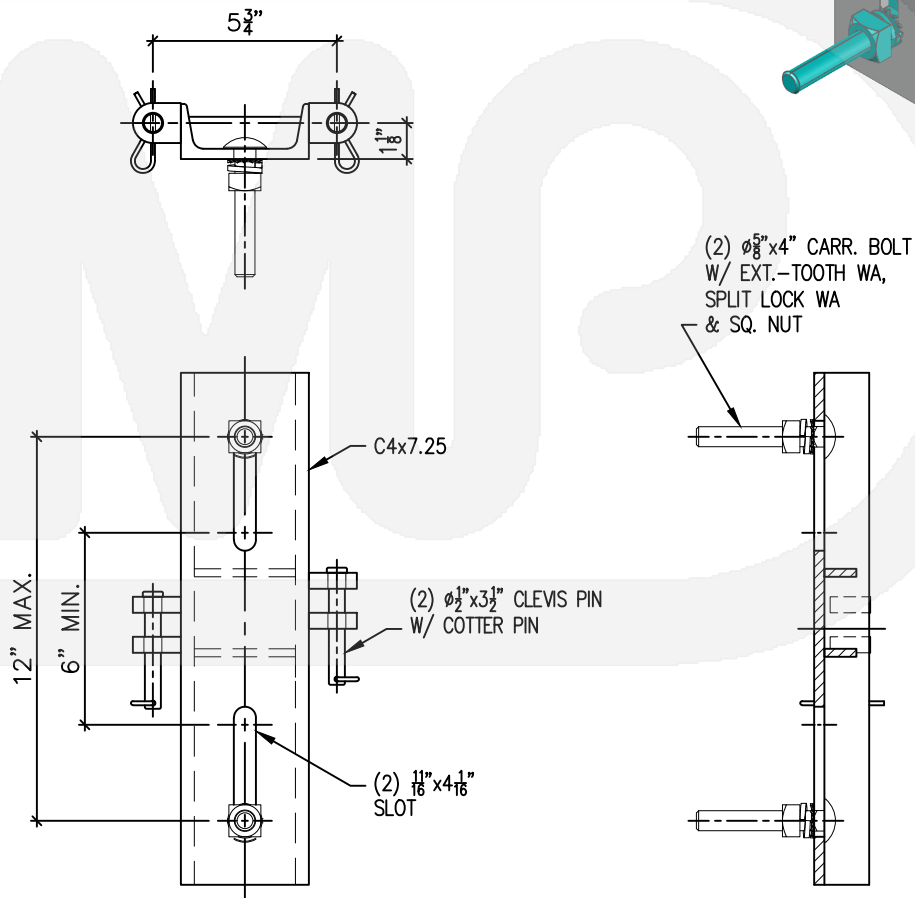
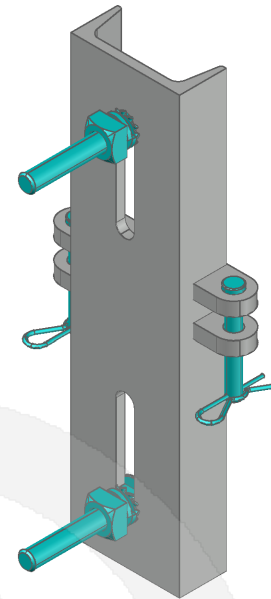

D

E

F

G

H

I

DIXIE 
metal products inc

call now (352) 873-2554

www.dixiemetals.com

ADAPTOR PLATE, BRACKET

3065-3806-000

FEB 18, 2021 / REV-2

Legacy P/N.

1501

Materials:
STEEL A36

Finish:
HOT-DIP GALVANIZED (ASTM-A123)

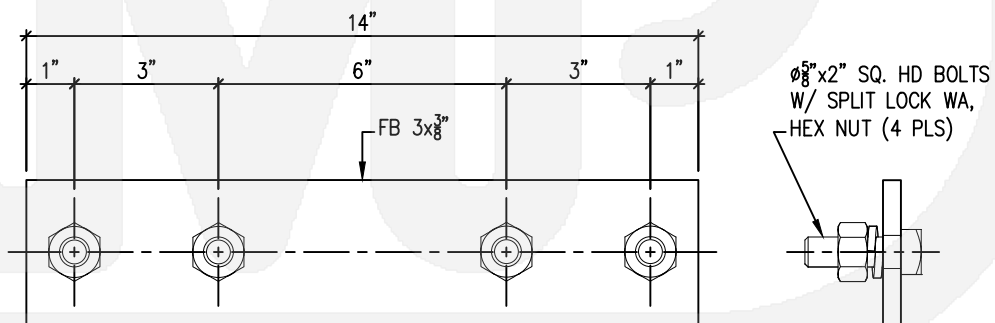
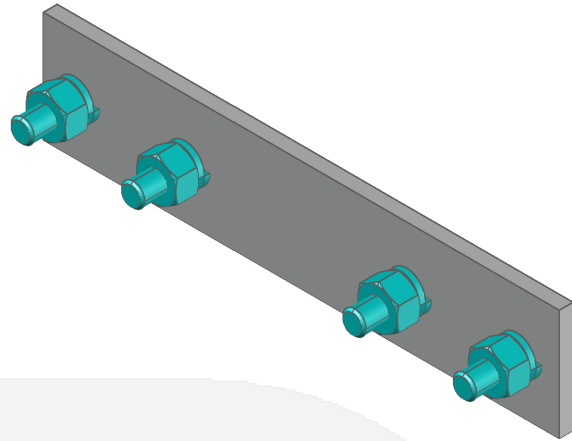

DIXIE 
metal products inc

call now (352) 873-2554

www.dixiemetals.com

A

B

C
67

D

E

F

G

H

I

A

MOUNTING PLATE, POTHEAD

3064-1503-000

FEB 9, 2021 / REV-1

B

Legacy P/N.

1208

Materials:
STEEL A36

Finish:
HOT-DIP GALVANIZED (ASTM-A123)

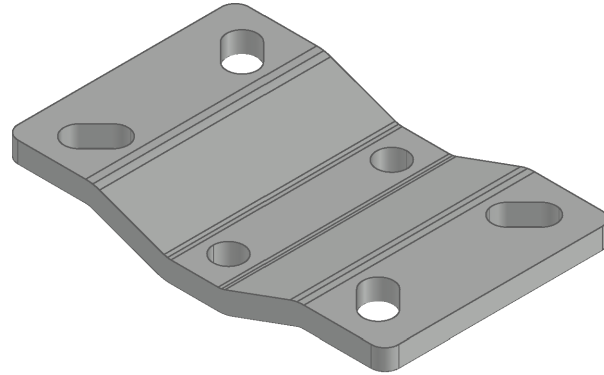

C
68

- For use with:
- 3056-1519-300** Bracket, Pothead
 - 3057-1522-500** Bracket, Lightning Arrester
 - 3063-1603-500** Bracket Extension, Arrester

D

E

F

G

H

I

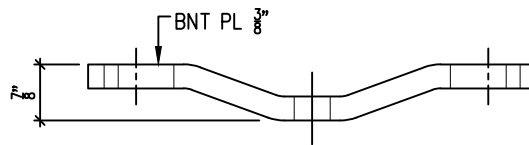
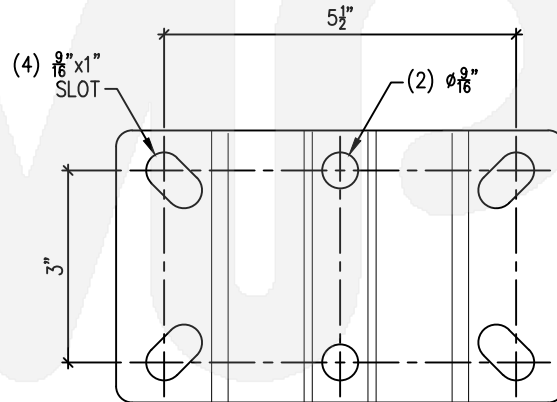

DIXIE 
metal products inc

call now (352) 873-2554

www.dixiemetals.com

CROSSPIECE, BRACKET, CUTOUT/ARRESTER

SERIES 3016

JAN 21, 2021 / REV-2

A

B

C
69

D

E

F

G

H

I

Materials:
STEEL A36

Finish:
HOT-DIP GALVANIZED (ASTM-A123)

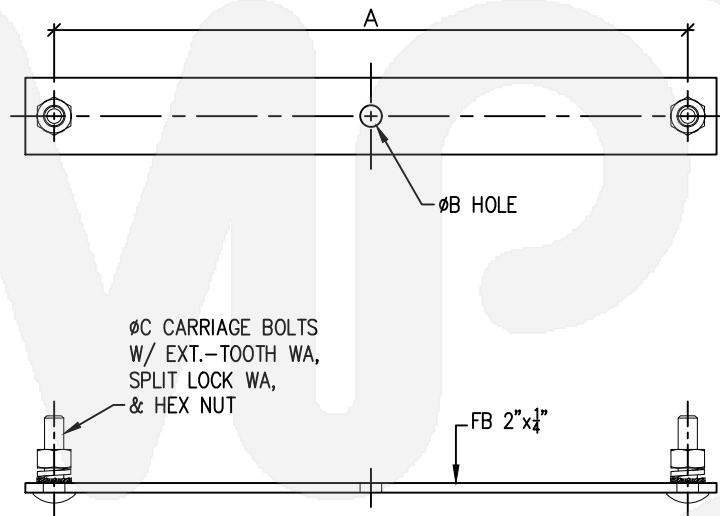
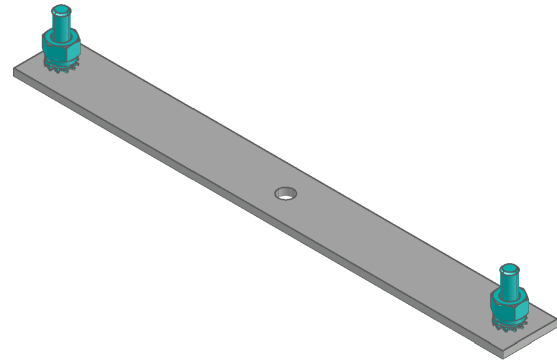

Catalog No.	A	ϕB	ϕC	Legacy P/N
3016-1702-100	13 1/2"	-	$\phi 1/2'' \times 1 1/2''$	1228-1
3016-1702-600	16 1/2"	9/16"	$\phi 1/2'' \times 2''$	1228

DIXIE 
metal products inc

call now (352) 873-2554

www.dixiemetals.com

A

CROSSPIECE, BRACKET, CUTOUT/ARRESTER

SERIES 3017

JAN 21, 2021 / REV-3

B

Materials:
STEEL A36

Finish:
HOT-DIP GALVANIZED (ASTM-A123)

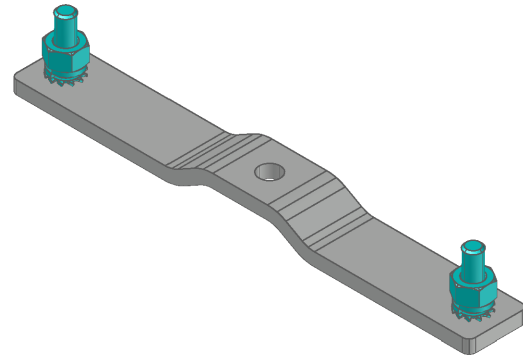
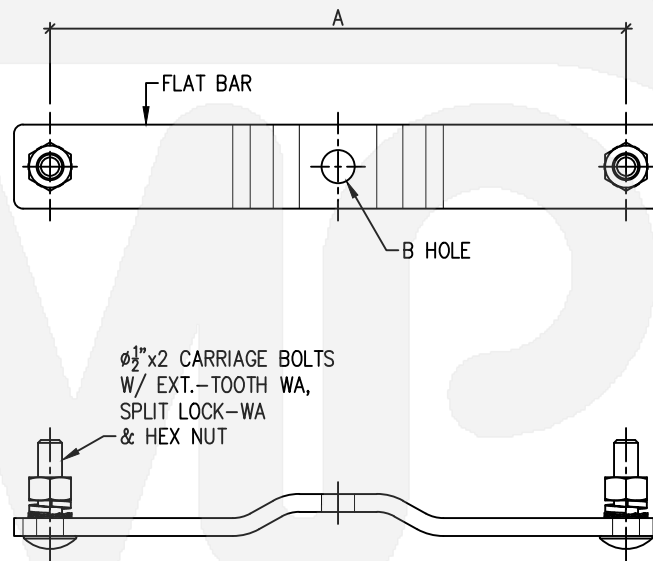
C
70

Catalog No.	Flat Bar	A	B	Legacy P/N
3017-2201-400	1¾"x3/8"	6"	Ø11/16"	1515-2
3017-1901-600	1½"x3/8"	8½"	Ø11/16"	
3017-2602-300	2x3/8"	10"	Ø11/16"	1515-14
3017-2602-400	2x3/8"	10"	35/64" SQ	1515-6
3017-2202-300	1¾"x3/8"	11"	Ø11/16"	1515-13
3017-2202-500	1¾"x3/8"	12"	Ø11/16"	1515-3

G

H

I

DIXIE 
metal products inc

call now (352) 873-2554

www.dixiemetals.com

CROSSPIECE, BRACKET, CUTOUT/ARRESTER

3018-1702-000

JAN 21, 2021 / REV-2

Legacy P/N.

1515-4

Materials:

STEEL A36

Finish:

HOT-DIP GALVANIZED (ASTM-A123)

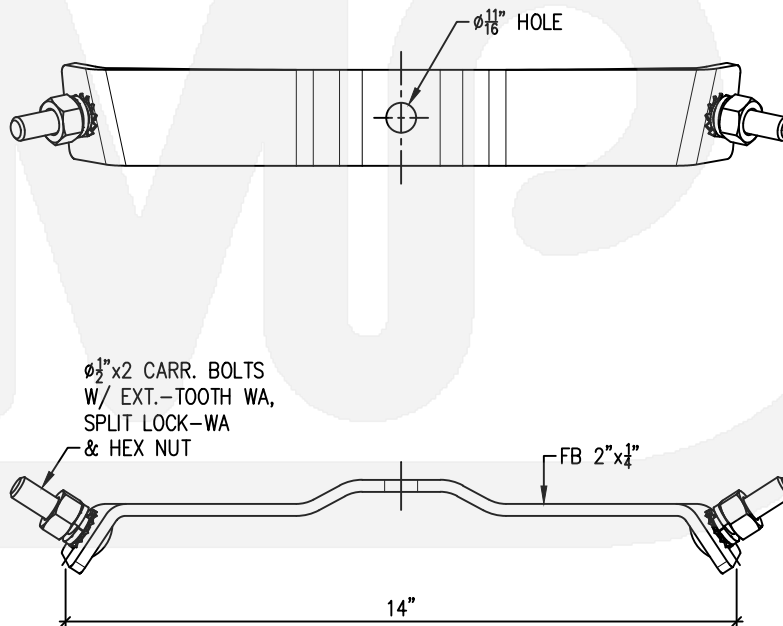
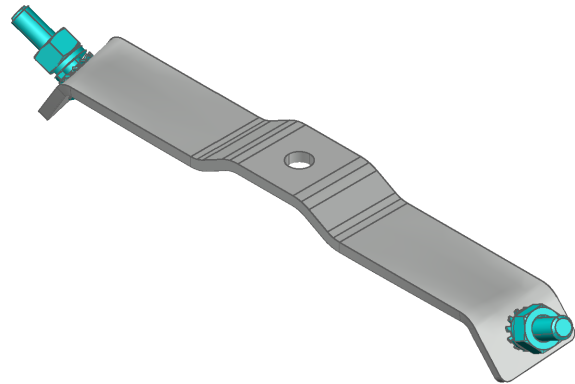

A

B

C
71

D

E

F

G

H

I

DIXIE 
metal products inc

call now (352) 873-2554

www.dixiemetals.com

A

EXTENSION BRACKET, ARRESTER

3063-1603-500

FEB 10, 2021 / REV-2

B

Legacy P/N.
1207

Materials:
STEEL A36

Finish:
HOT-DIP GALVANIZED (ASTM-A123)

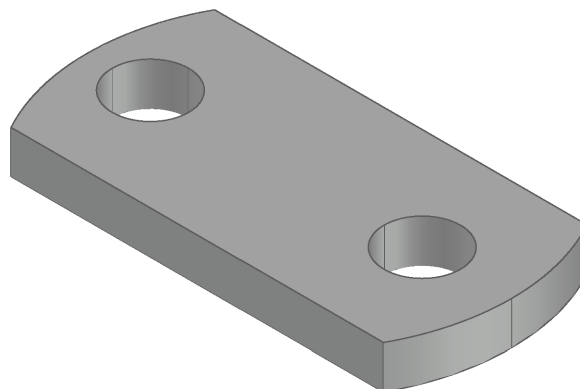

C
72

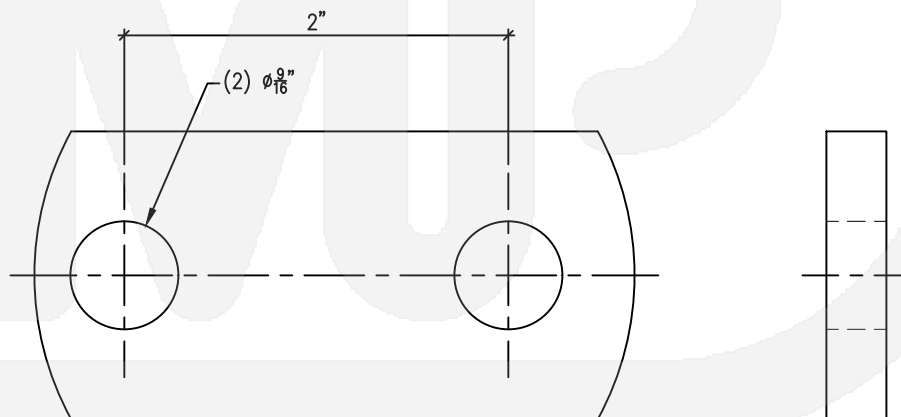

D

E

F

G

H

I

DIXIE 
metal products inc

call now (352) 873-2554

www.dixiemetals.com

EXTENSION BRACKET, CABLE

SERIES 3059

SEP 26, 2022 / REV-3

Materials:
STEEL A36

Finish:
HOT-DIP GALVANIZED (ASTM-A123)

All welded connections are seal welded.

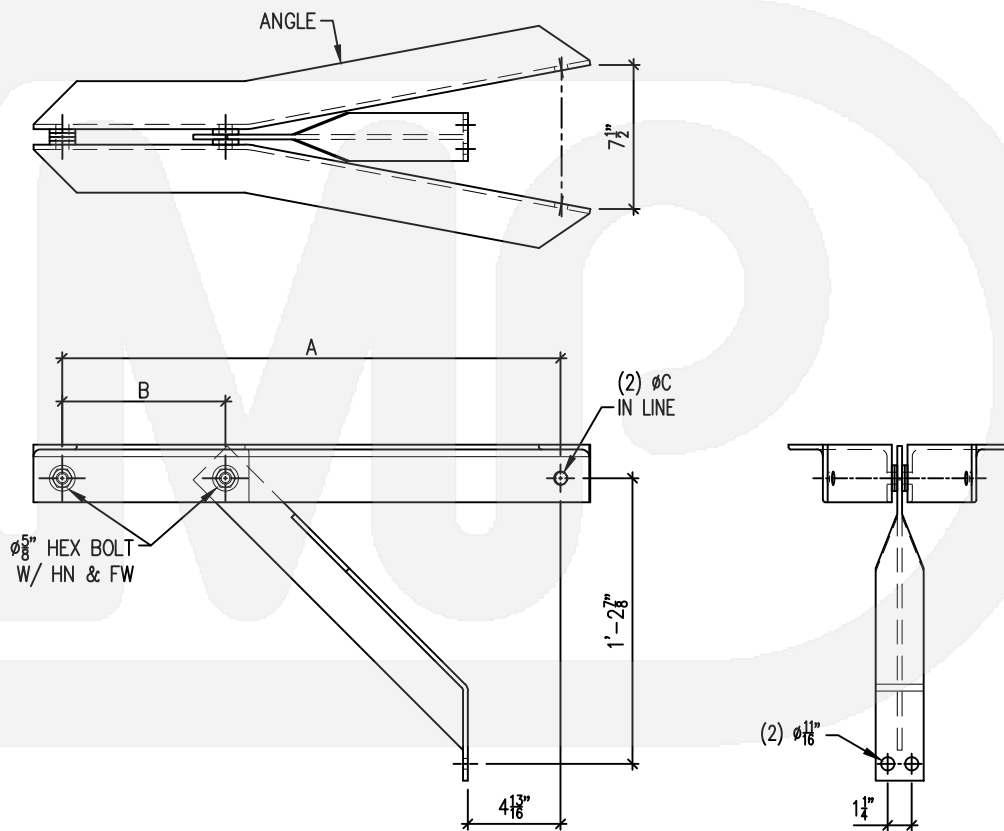
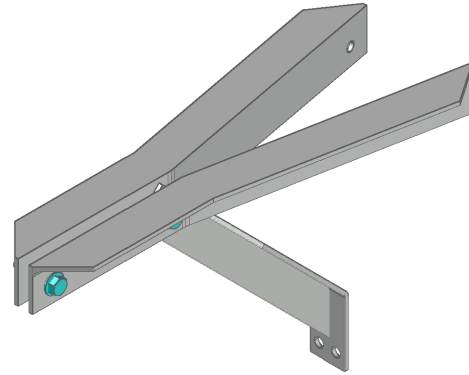

Catalog No.	Angle	A	B	ØC	Legacy P/N
3059-4529-200	L 3x2 1/2 x 1/4"	26"	8 1/2"	11/16"	1227
3059-6157-100	L 3 1/2 x 2 1/2 x 5/16"	44 1/2"	18"	13/16"	-

DIXIE 
metal products inc

call now (352) 873-2554

www.dixiemetals.com

A

B

C
73

D

E

F

G

H

I

A

EXTENSION BRACKET, SECONDARY RACK

3061-0204-200

FEB 9, 2021 / REV-2

B

Legacy P/N.
1263

Materials:
STEEL A36

Finish:
HOT-DIP GALVANIZED (ASTM-A123)

C
74

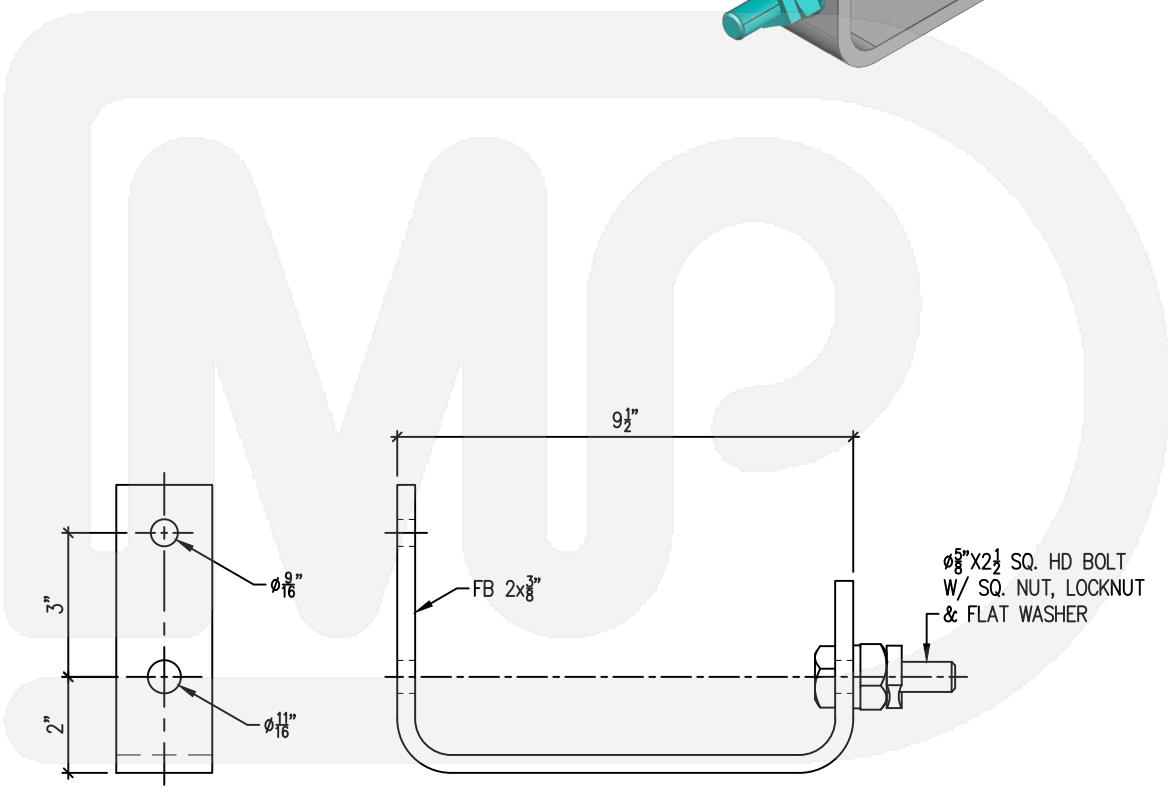
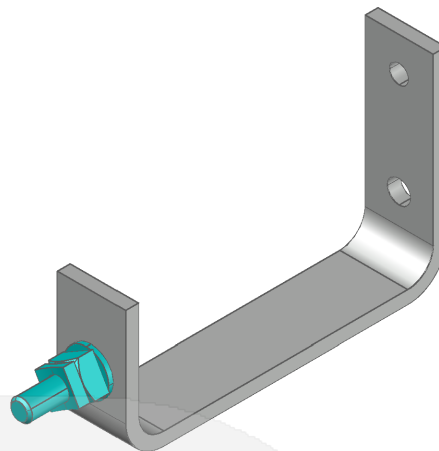

D

E

F

G

H

I



call now (352) 873-2554

www.dixiemetals.com

EXTENSION BRACKET, URD TERMINATOR

3062-0103-900

SEP 26, 2022 / REV-3

Legacy P/N.

1216

Materials:

STEEL A36

Finish:

HOT-DIP GALVANIZED (ASTM-A123)

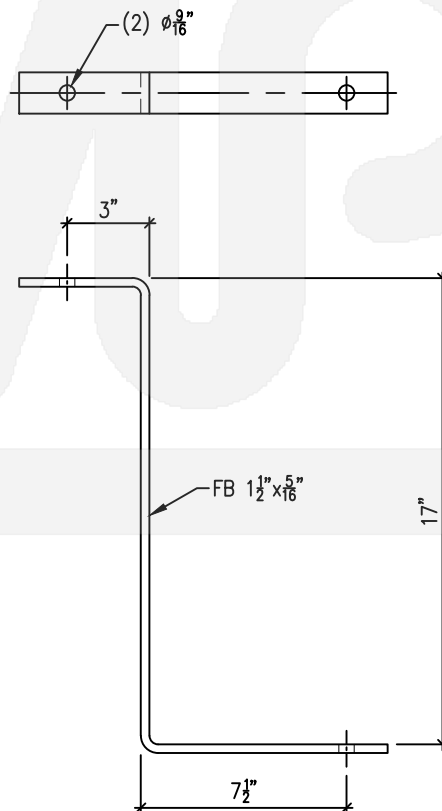
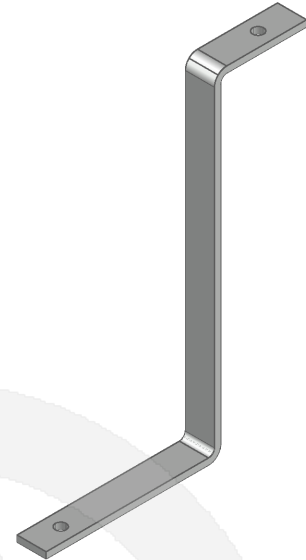

DIXIE 
metal products inc

call now (352) 873-2554

www.dixiemetals.com

A

B

C
75

D

E

F

G

H

I

A

B

C

D

E

F

G

H

I

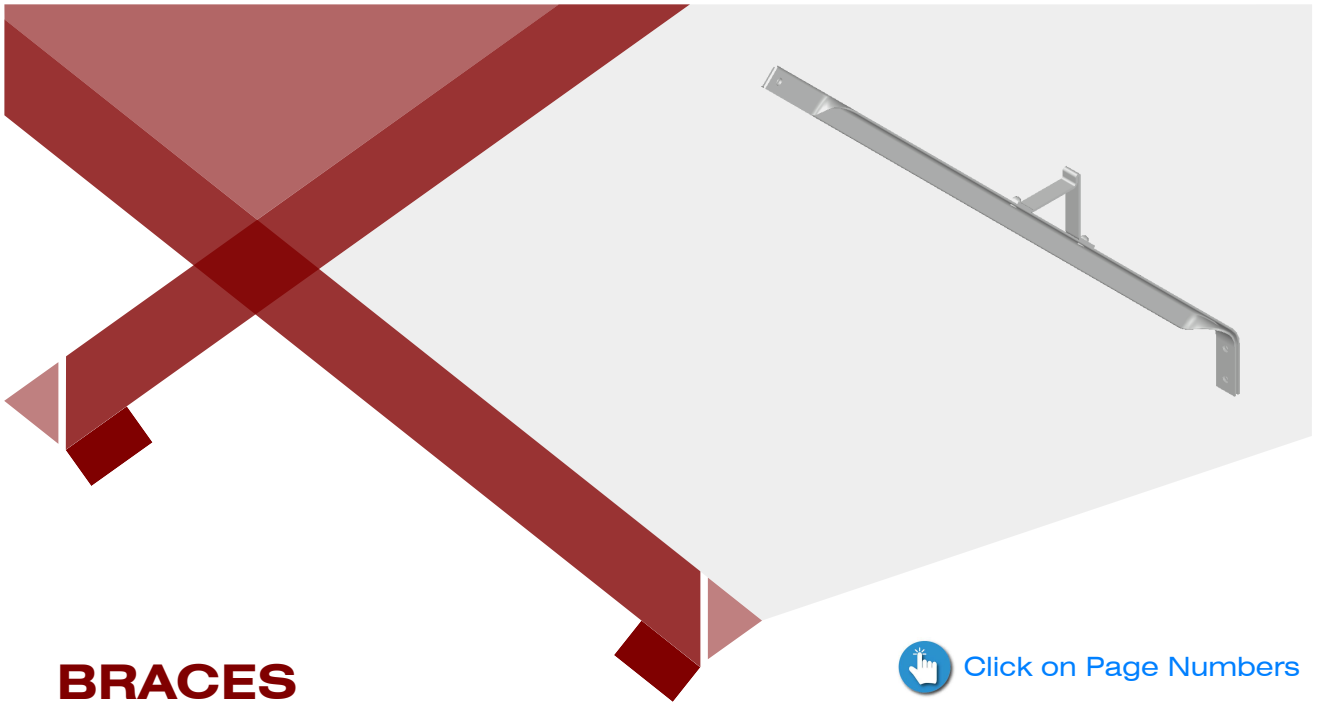

BRACES



[Click on Page Numbers](#)

BRACE, CROSSARM, Flat	01
BRACE CROSSARM, Vertical	02
BRACE, Guard Arm	03
BRACE, CROSSARM, Back	04
BRACE, CROSSARM, Side	05
BRACE, CROSSARM, Smith Corner	06
BRACES, CROSSARM, Alley	07
BRACE, CROSSARM, Double Span	09
BRACE, FRAMING, Crossarm	11

BRACE, CROSSARM, FLAT

SERIES 4000
DEC 2, 2020 / REV-2

A

B

C

D
01

E

F

G

H

I

Materials:
STEEL A36

Finish:
HOT-DIP GALVANIZED (ASTM-A123)

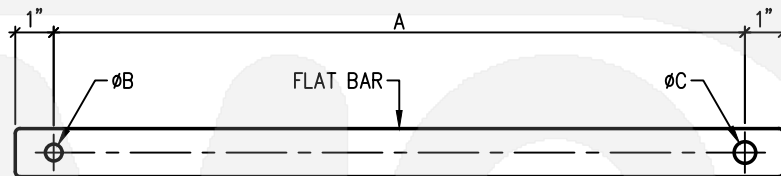
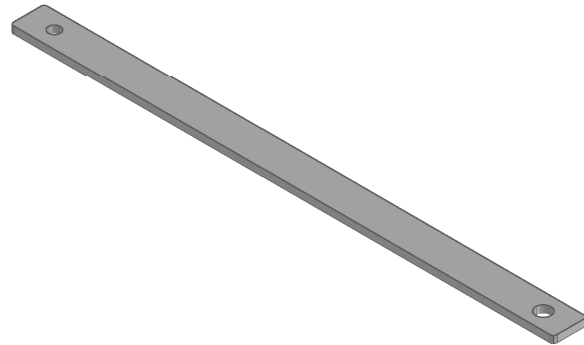

Catalog No.	Flat Bar	A	ØB	ØC	Legacy P/N.
4000-1001-540	1¼ x ¼	18"	7/16"	9/16"	
4000-1002-040	1¼ x ¼	24"	7/16"	9/16"	
4000-1002-240	1¼ x ¼	26"	7/16"	9/16"	1502
4000-1002-260	1¼ x ¼	26"	9/16"	9/16"	
4000-1002-340	1¼ x ¼	27"	7/16"	9/16"	1503
4000-1002-440	1¼ x ¼	28"	7/16"	9/16"	1504
4000-1002-540	1¼ x ¼	30"	7/16"	9/16"	1505
4000-1002-560	1¼ x ¼	30"	9/16"	9/16"	
4000-1002-740	1¼ x ¼	32"	7/16"	9/16"	
4000-1002-840	1¼ x ¼	34"	7/16"	9/16"	
4000-1003-040	1¼ x ¼	36"	7/16"	9/16"	
4000-1301-890	1½ x ¼	21¼"	7/8"	7/8"	

DIXIE 
metal products inc

call now (352) 873-2554

www.dixiemetals.com

A

BRACE, CROSSARM, VERTICAL

SERIES 4001

DEC 2, 2020 / REV-2

Materials:
STEEL A36

Finish:
HOT-DIP GALVANIZED (ASTM-A123)

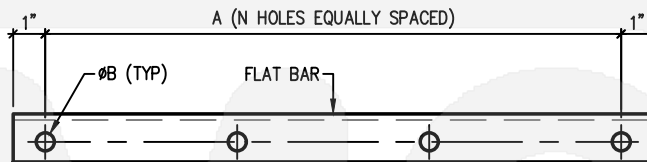
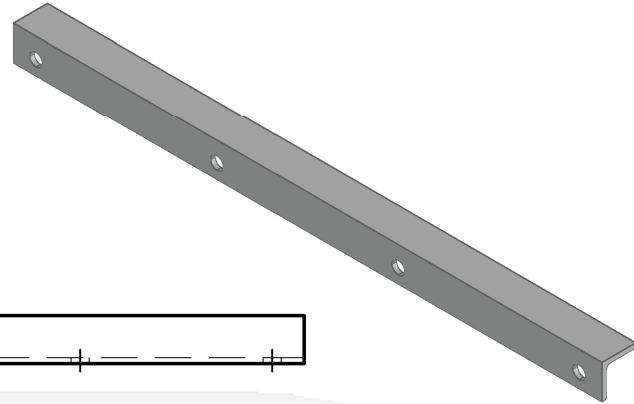

Catalog No.	Angle	A	ØB	N	Legacy P/N.
4001-1801-560	1½x1½x3/16	18"	9/16"	2	1550
4001-1802-060	1½x1½x3/16	24"	9/16"	2	1553
4001-1803-060	1½x1½x3/16	36"	9/16"	3	1551
4001-1803-170	1½x1½x3/16	37"	11/16"	2	
4001-1804-070	1½x1½x3/16	48"	11/16"	2	
4001-1804-060	1½x1½x3/16	48"	9/16"	3	1554
4001-1804-560	1½x1½x3/16	54"	9/16"	4	1552
4001-1806-060	1½x1½x3/16	72"	9/16"	4	1555
4001-2104-170	1¾x1¾x3/16	49"	11/16"	6	
4001-1606-770	2x2x1/8	80"	11/16"	3	
4001-2406-870	2x2x3/16	82"	11/16"	3	
4001-2409-870	2x2x3/16	118"	11/16"	3	
4001-3105-270	2x2x1/4	62"	11/16"	6	
4001-3008-070	2½x2½x3/16	96"	11/16"	3	
4001-3012-870	2½x2½x3/16	154"	11/16"	3	

D
02

E

F

G

H

I

DIXIE 
metal products inc

call now (352) 873-2554

www.dixiemetals.com

BRACE, GUARD ARM

4002-1001-500

DEC 3, 2020 / REV-1

A

B

C

D
03

E

F

G

H

I

Materials:

STEEL A36, FB 1¼ x ¼"

Finish:

HOT-DIP GALVANIZED (ASTM-A123)

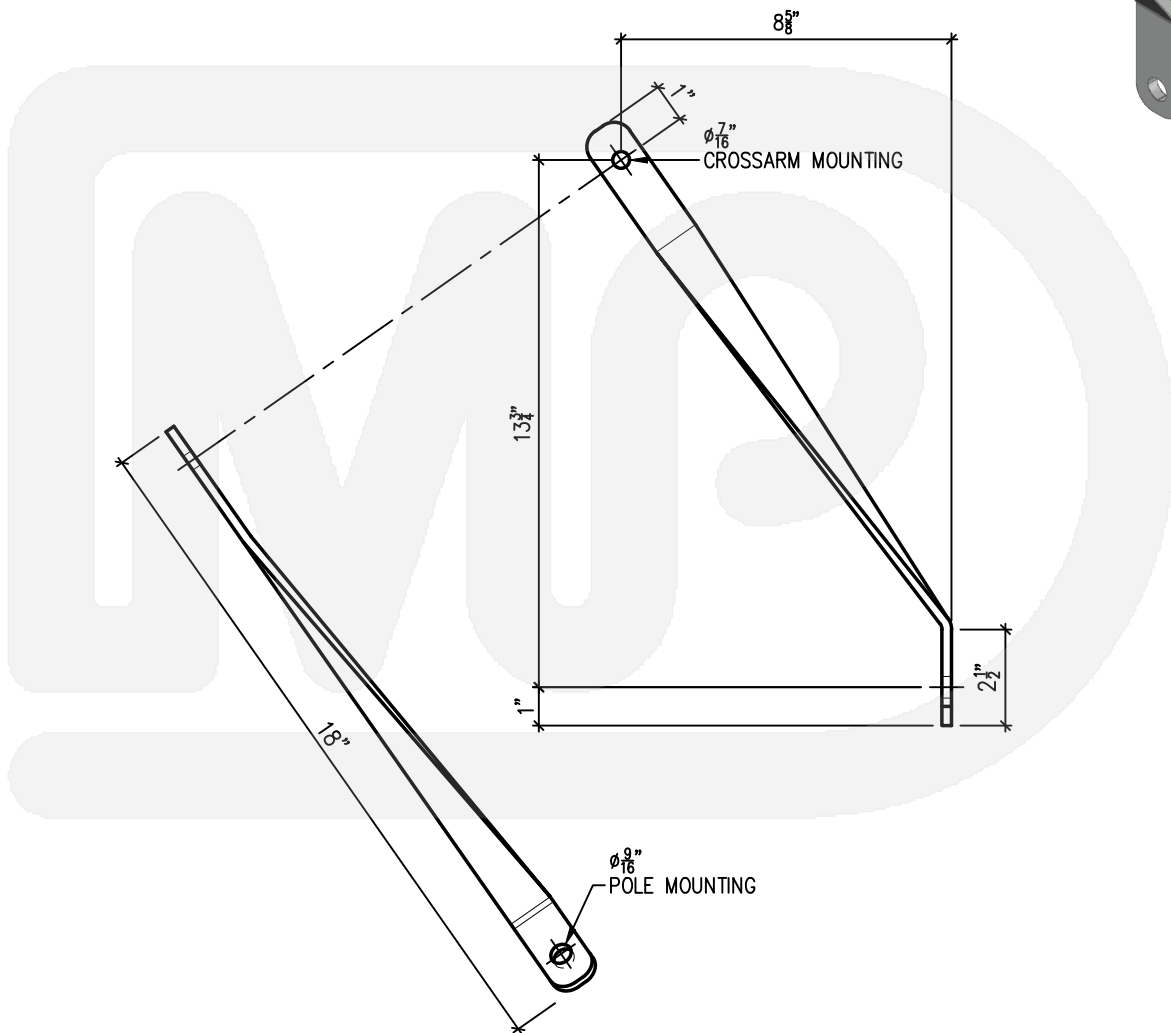
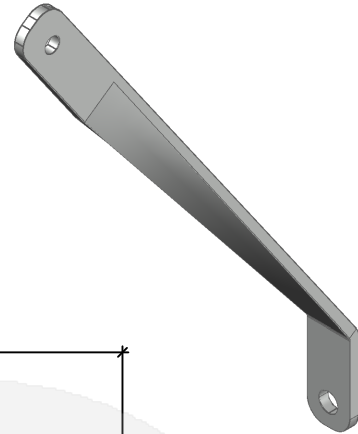

DIXIE 
metal products inc

call now (352) 873-2554

www.dixiemetals.com

A

BRACE, CROSSARM, BACK

4003-2104-500

DEC 9, 2020 / REV-1

B

Materials:
STEEL A36

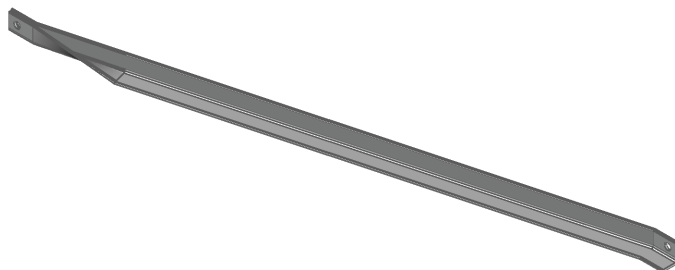

C

Finish:
HOT-DIP GALVANIZED (ASTM-A123)

D
04

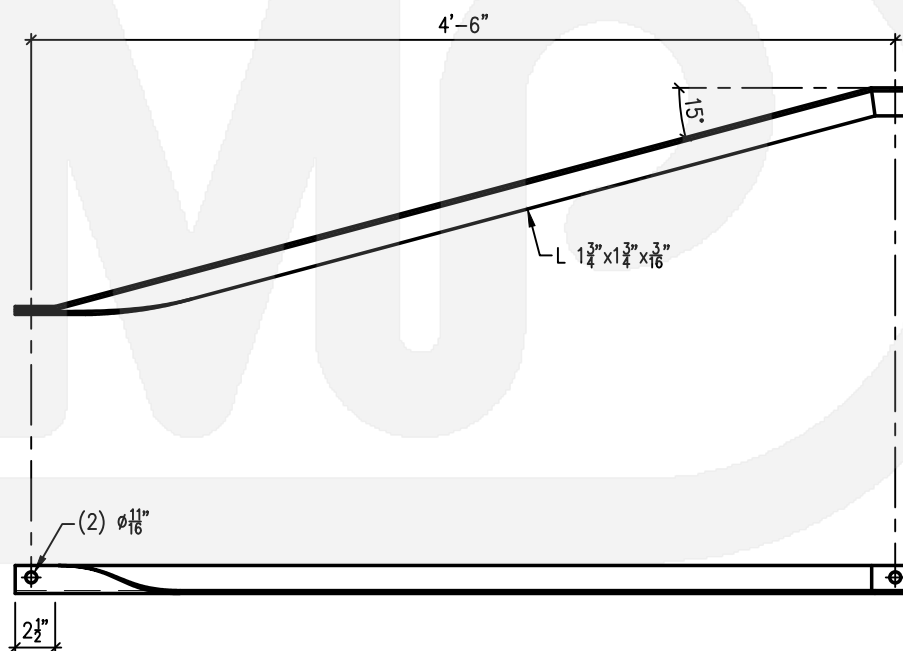

E

F

G

H

I

DIXIE 
metal products inc

call now (352) 873-2554

www.dixiemetals.com

BRACE, CROSSARM, SIDE

4004-2103-500

DEC 9, 2020 / REV-1

A

B

C

D
05

E

F

G

H

I

Materials:
STEEL A36

Finish:
HOT-DIP GALVANIZED (ASTM-A123)

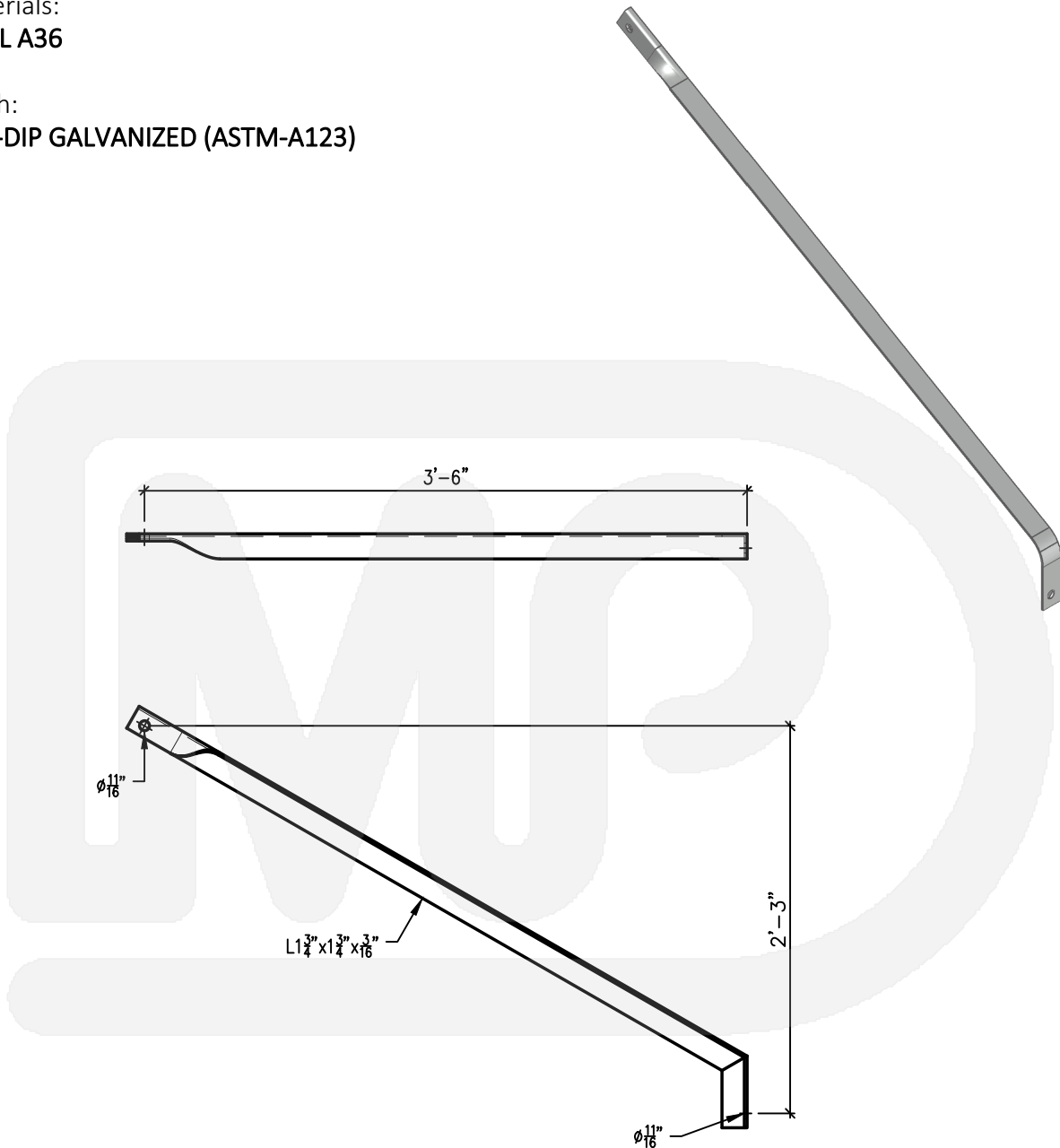

DIXIE 
metal products inc

call now (352) 873-2554

www.dixiemetals.com

A

BRACE, CROSSARM, SMITH CORNER

4005-2104-500

DEC 9, 2020 / REV-1

B

Materials:
STEEL A36

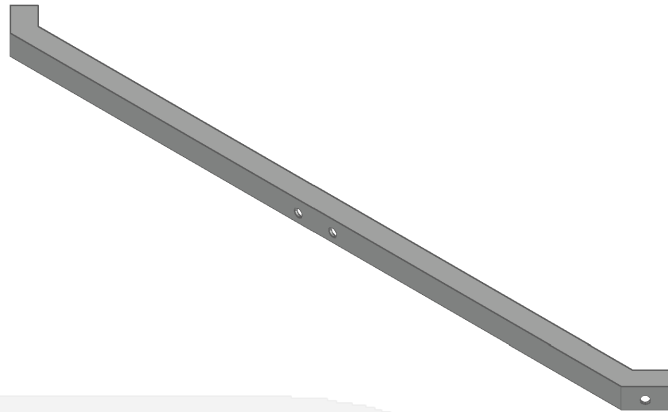

C

Finish:
HOT-DIP GALVANIZED (ASTM-A123)

D
06

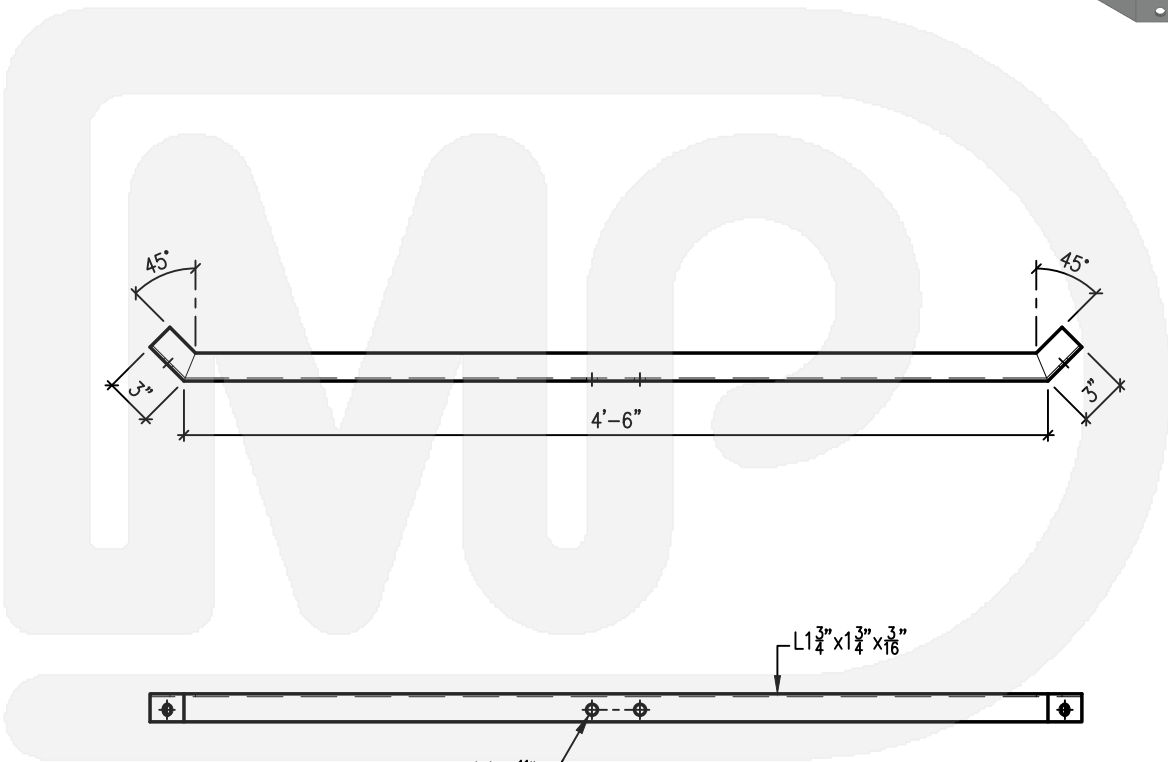

E

F

G

H

I

BRACE, CROSSARM, ALLEY

SERIES 4006

DEC 9, 2020 / REV-1

A

B

C

D
07

E

F

G

H

I

Materials:
STEEL A36

Finish:
HOT-DIP GALVANIZED (ASTM-A123)

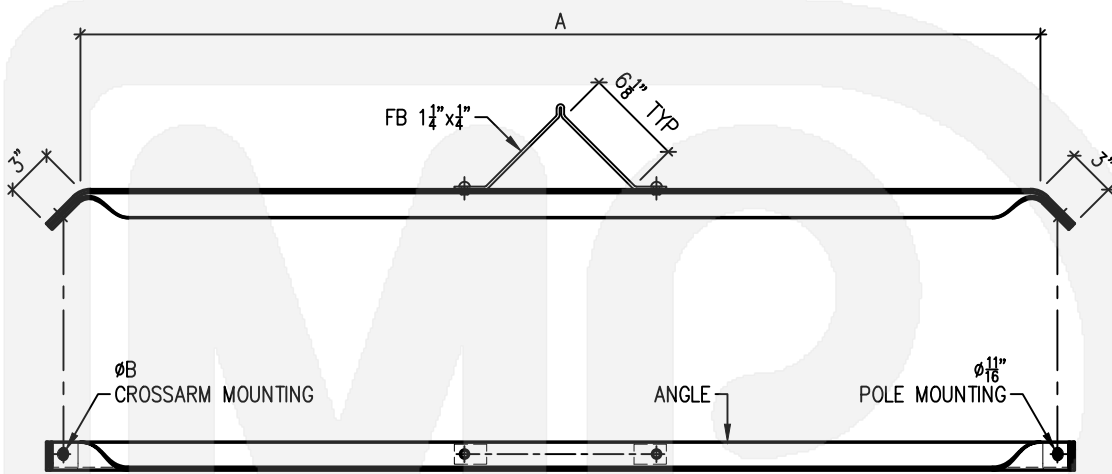
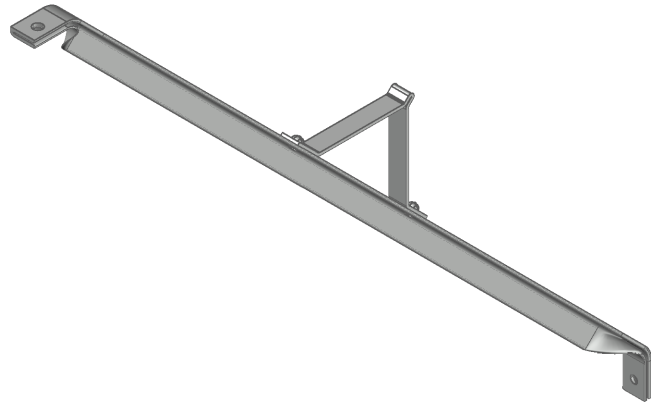

Catalog No.	Angle	A	ØB
4006-1805-060	1½ x1½x3/16	5' 0"	9/16"
4006-1806-060	1½ x1½x3/16	6' 0"	9/16"
4006-1806-070	1½ x1½x3/16	6' 0"	11/16"
4006-1807-070	1½ x1½x3/16	7' 0"	11/16"
4006-2105-060	1¾ x1¾x3/16	5' 0"	9/16"
4006-2106-060	1¾ x1¾x3/16	6' 0"	9/16"
4006-2107-060	1¾ x1¾x3/16	7' 0"	9/16"
4006-2107-070	1¾ x1¾x3/16	7' 0"	11/16"
4006-3110-060	2x2x1/4	10' 0"	9/16"

DIXIE 
metal products inc

call now (352) 873-2554

www.dixiemetals.com

A
B
C
D 08
E
F
G
H
I

BRACE, CROSSARM, ALLEY

SERIES 4007
MAR 21, 2023 / REV-2

Materials:
STEEL A36

Finish:
HOT-DIP GALVANIZED (ASTM-A123)

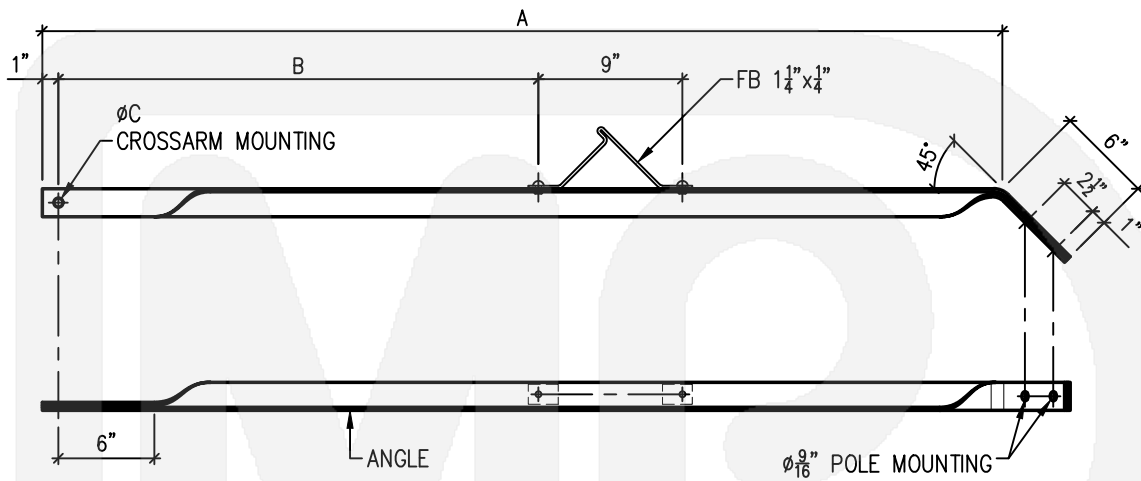
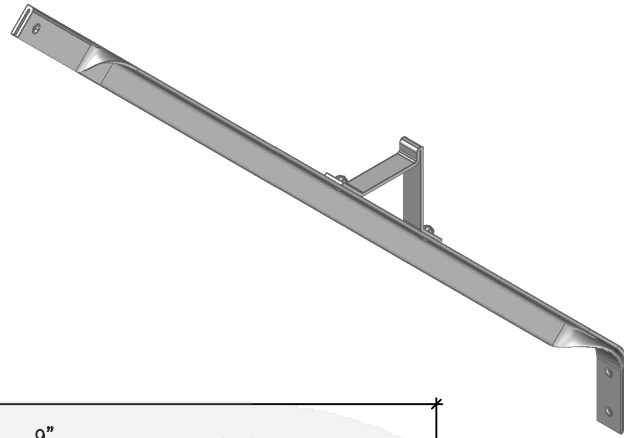

Catalog No.	ANGLE	A	B	ØC	Legacy P/N.
4007-1805-060	1½ x1½x3/16	5' 0"	2' 6"	9/16"	1542
4007-1806-060	1½ x1½x3/16	6' 0"	2' 6"	9/16"	1543
4007-1807-060	1½ x1½x3/16	7' 0"	2' 6"	9/16"	1544
4007-2104-880	1¾ x1¾x3/16	4' 10½"	2' 7"	13/16"	1541-1
4007-2105-060	1¾ x1¾x3/16	5' 0"	2' 6"	9/16"	1541
4007-2105-120	1¾ x1¾x3/16	5' 0"	2' 6"	13/16"	
4007-2107-060	1¾ x1¾x3/16	7' 0"	2' 6"	9/16"	1545
4007-2107-070	1¾ x1¾x3/16	7' 0"	2' 6"	11/16"	
4007-3110-060	2x2x1/4	10' 0"	2' 6"	9/16"	1546
4007-3110-070	2x2x1/4	10' 0"	4' 2"	11/16"	



call now (352) 873-2554

www.dixiemetals.com

BRACE, CROSSARM, DOUBLE SPAN

SERIES 4008
DEC 10, 2020 / REV-1

A

B

C

D
09

E

F

G

H

I

Materials:
STEEL A36

Finish:
HOT-DIP GALVANIZED (ASTM-A123)

See dimensions in the Size table on page D-10.

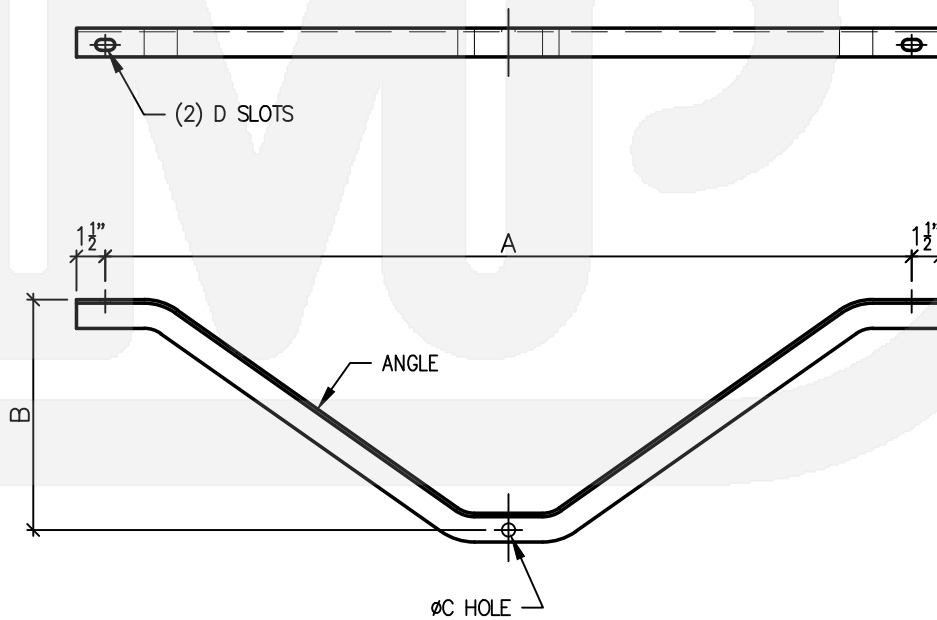

DIXIE 
metal products inc

call now (352) 873-2554

www.dixiemetals.com

A

B

C

D
10

E

F

G

H

I

BRACE, CROSSARM, DOUBLE SPAN

SERIES 4008

DEC 10, 2020 / REV-1

Catalog No.	Angle	A	B	∅C	D
4008-1831-106	1½ x 1½ x 3/16	37"	12"	11/16"	9/16"
4008-1835-106	1½ x 1½ x 3/16	42"	12"	11/16"	9/16"
4008-1840-126	1½ x 1½ x 3/16	48"	14"	11/16"	9/16"
4008-1840-156	1½ x 1½ x 3/16	48"	18"	11/16"	9/16"x1
4008-1850-156	1½ x 1½ x 3/16	60"	18"	11/16"	9/16"x1
4008-1860-186	1½ x 1½ x 3/16	72"	22"	11/16"	9/16"
4008-2133-138	1¾ x 1¾ x 3/16	40"	14¾"	13/16"	13/16"
4008-2135-106	1¾ x 1¾ x 3/16	42"	12"	11/16"	9/16"x1
4008-2150-156	1¾ x 1¾ x 3/16	60"	18"	11/16"	9/16"
4008-2155-176	1¾ x 1¾ x 3/16	66"	20"	11/16"	9/16"
4008-2160-156	1¾ x 1¾ x 3/16	72"	18"	11/16"	9/16"
4008-2160-158	1¾ x 1¾ x 3/16	72"	18"	13/16"	13/16"
4008-2160-186	1¾ x 1¾ x 3/16	72"	22"	11/16"	9/16"
4008-2460-157	2x2x3/16	72"	18"	11/16"	9/16"
4008-2460-186	2x2x3/16	72"	22"	11/16"	9/16"x1
4008-2460-187	2x2x3/16	72"	22"	11/16"	11/16"
4008-2473-236	2x2x3/16	88"	27¾"	11/16"	9/16"

DIXIE 
metal products inc

call now (352) 873-2554

www.dixiemetals.com

BRACE, FRAMING, CROSSARM

SERIES 4009

DEC 9, 2020 / REV-1

A

B

C

D
11

E

F

G

H

I

Materials:
STEEL C-1020, PL 1/8"

Finish:
HOT-DIP GALVANIZED (ASTM-A123)

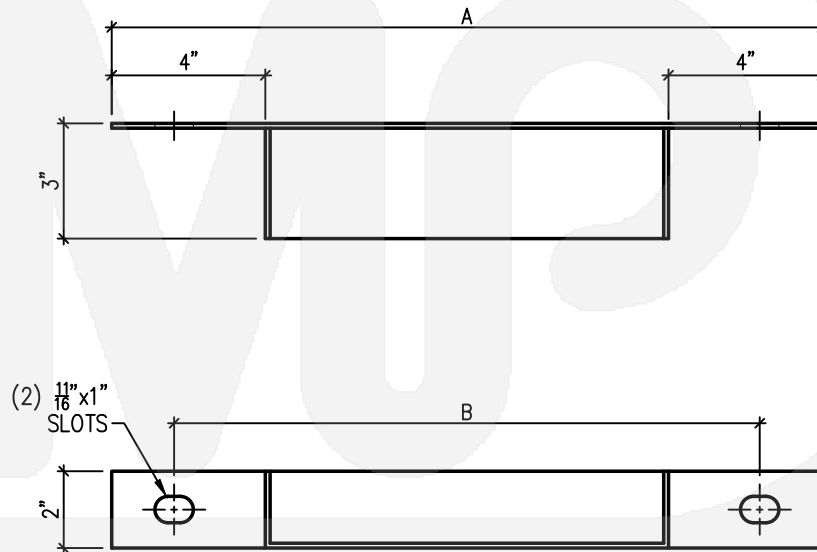
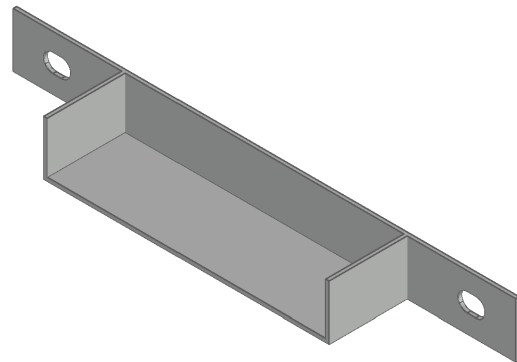

Catalog No.	A	B
4009-0718-000	18½"	15¼"
4009-0741-000	41"	37¾"

DIXIE 
metal products inc

call now (352) 873-2554

www.dixiemetals.com

A

B

C

D

E

F

G

H

I



PLATFORMS



[Click on Page Numbers](#)

ACCESS PLATFORM, Breaker	01
ASSEMBLY, Platform Stair & Railing	02
RAILING PACKAGE "A", Breaker Access Platform	03
RAILING PACKAGE "B", Breaker Access Platform	04
RAILING PACKAGE "C", Breaker Access Platform	05
RAILING PACKAGE "D", Breaker Access Platform	06
ASSEMBLY, Breaker Access Platform & Railing	07
ASSEMBLY, Service Platform & Railing	08
GROUNDING PLATE, Substation	09
GROUNDING MAT, Substation	10

ACCESS PLATFORM, BREAKER

SERIES 5000

JAN 14, 2021 / REV-1

Materials:
STEEL A36

Finish:
HOT-DIP GALVANIZED (ASTM-A123)

All welded connections are seal weld.

Select the stair assembly to match the access platform height. Please see Page E-02 for stair and railing dimensions.

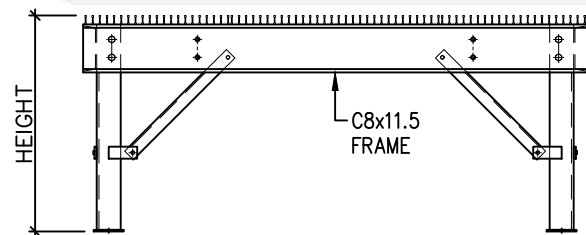
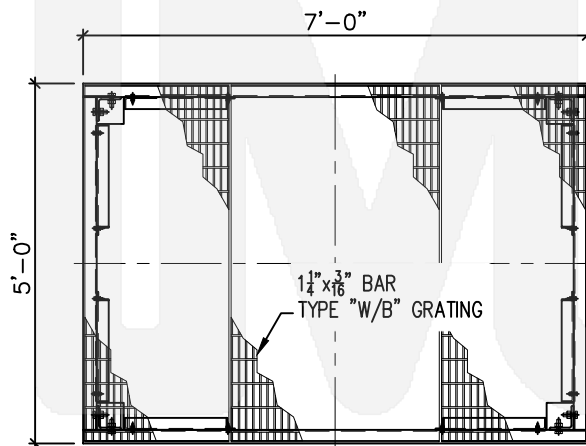
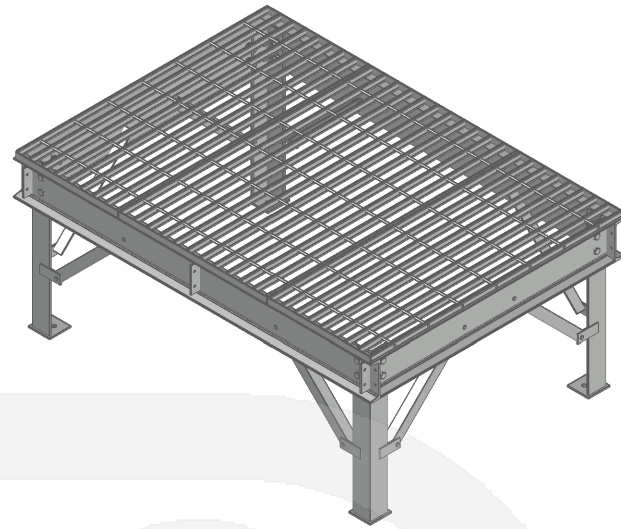

Catalog No.	Height
5000-1130-000	2' - 6"
5000-1136-000	3' - 0"
5000-1142-000	3' - 6"

A

B

C

D

E
01

F

G

H

I

A
B
C
D
E
02
F
G
H
I

ASSEMBLY, PLATFORM STAIR & RAILING

SERIES 5001
JAN 15, 2021 / REV-1

Materials:
STEEL A36

Finish:
HOT-DIP GALVANIZED (ASTM-A123)

All welded connections are seal weld.

Select the stair assembly to match the access platform height. Please see Page E-01 for platform dimensions.

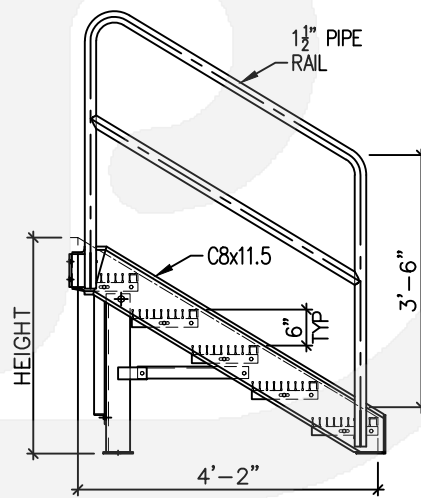
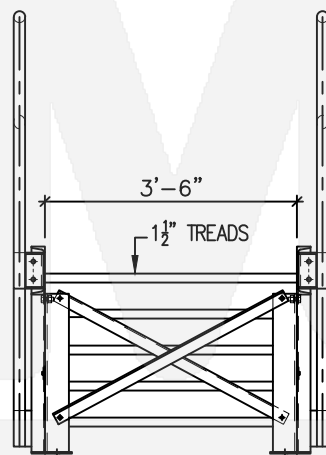

Catalog No.	Height
5001-1130-000	2' - 6"
5001-1136-000	3' - 0"
5001-1142-000	3' - 6"



call now (352) 873-2554

www.dixiemetals.com

RAILING PACKAGE "A", BREAKER ACCESS PLATFORM

5002-0901-000

JAN 15, 2021 / REV-1

A

B

C

D

E
03

F

G

H

I

Materials:

ALUMINUM 6061, 1-1/2" PIPE

Finish:

ANODIZED

The access platform, stair assembly, and platform railing are separate units.

Please see Page E-01 for access platform, and Page E-02 for stair assembly dimensions.



DIXIE 
metal products inc

call now (352) 873-2554

www.dixiemetals.com

A

RAILING PACKAGE "B", BREAKER ACCESS PLATFORM

5002-0902-000

JAN 15, 2021 / REV-1

B

Materials:

ALUMINUM 6061, 1-1/2" PIPE

Finish:

ANODIZED

The access platform, stair assembly, and platform railing are separate units.

C

Please see Page E-01 for access platform, and Page E-02 for stair assembly dimensions.

D

E
04

F

G

H

I



DIXIE 
metal products inc

call now (352) 873-2554

www.dixiemetals.com

RAILING PACKAGE "C", BREAKER ACCESS PLATFORM

5002-0903-000

JAN 15, 2021 / REV-1

A

B

C

D

E
05

F

G

H

I

Materials:

ALUMINUM 6061, 1-1/2" PIPE

Finish:

ANODIZED

The access platform, stair assembly, and platform railing are separate units.

Please see Page E-01 for access platform, and Page E-02 for stair assembly dimensions.

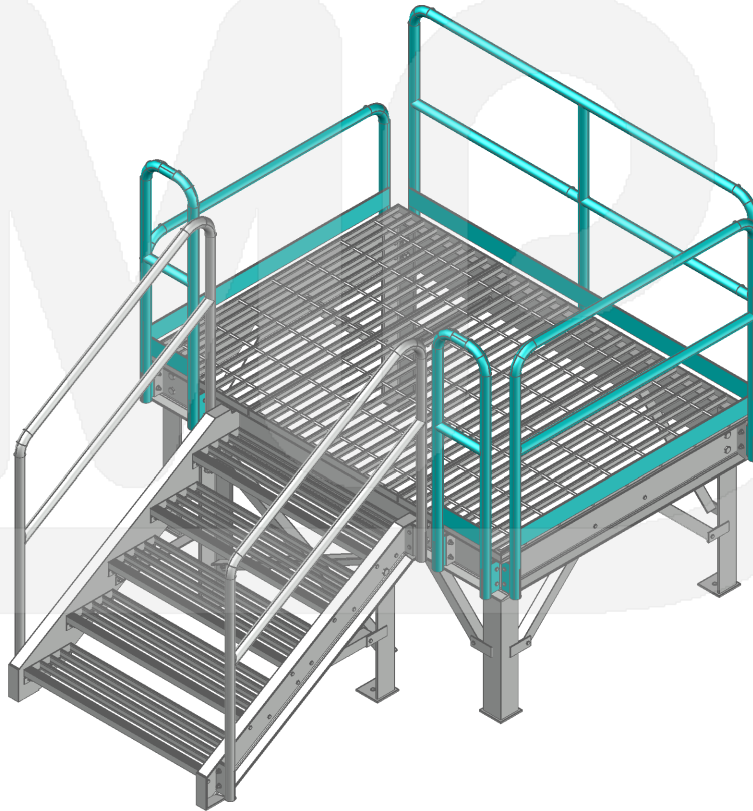

DIXIE 
metal products inc

call now (352) 873-2554

www.dixiemetals.com

A

RAILING PACKAGE "D", BREAKER ACCESS PLATFORM

5002-0904-000

JAN 15, 2021 / REV-1

B

Materials:

ALUMINUM 6061, 1-1/2" PIPE

Finish:

ANODIZED

The access platform, stair assembly, and platform railing are separate units.

C

Please see Page E-01 for access platform, and Page E-02 for stair assembly dimensions.

D

E
06

F

G

H

I



DIXIE 
metal products inc

call now (352) 873-2554

www.dixiemetals.com

ASSEMBLY, BREAKER ACCESS PLATFORM & RAILING

5003-0216-000

JAN 18, 2021 / REV-1

Materials:
STEEL A36

Finish:
HOT-DIP GALVANIZED (ASTM-A123)

All welded connections are seal welded.

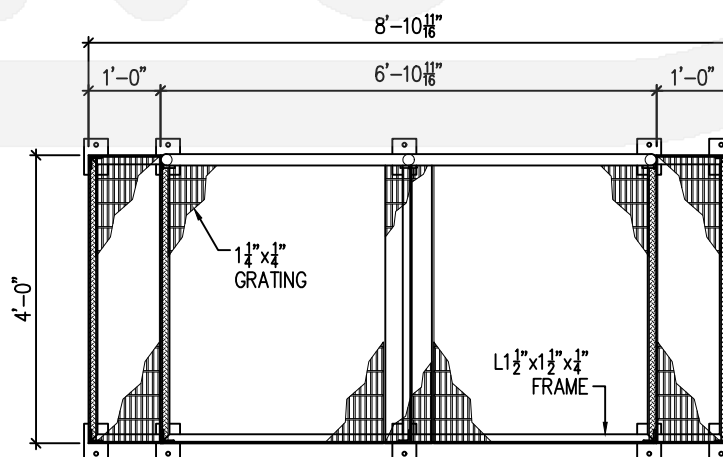
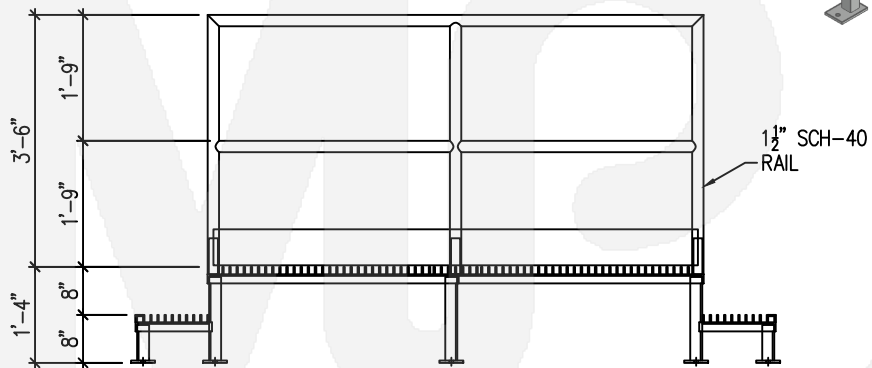
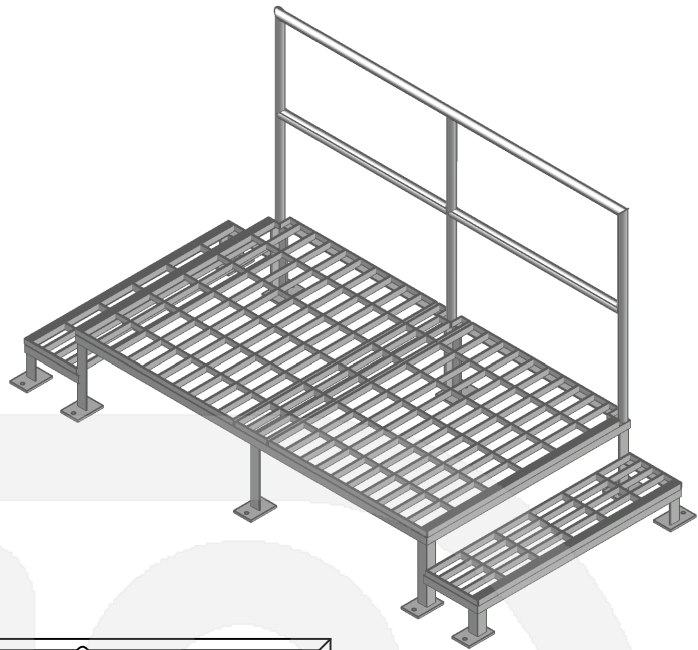

DIXIE 
metal products inc

call now (352) 873-2554

www.dixiemetals.com

A

B

C

D

E
07

F

G

H

I

A
B
C
D
E
F
G
H
I

ASSEMBLY, SERVICE PLATFORM & RAILING

5004-1121-000

JAN 19, 2021 / REV-1

Materials:
STEEL A36

Finish:
HOT-DIP GALVANIZED (ASTM-A123)

All welded connections are seal welded.

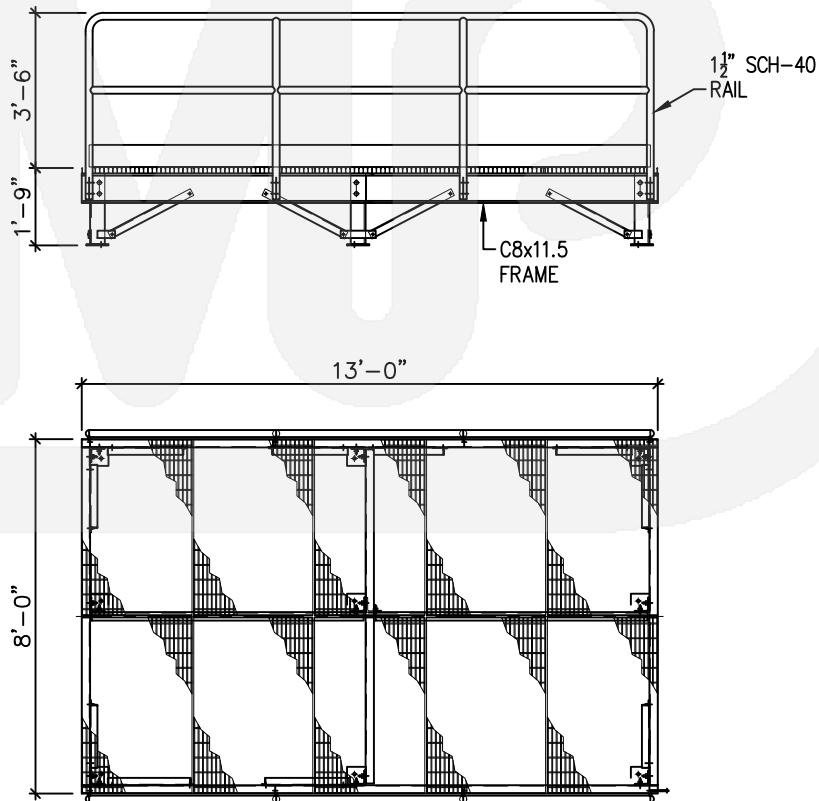
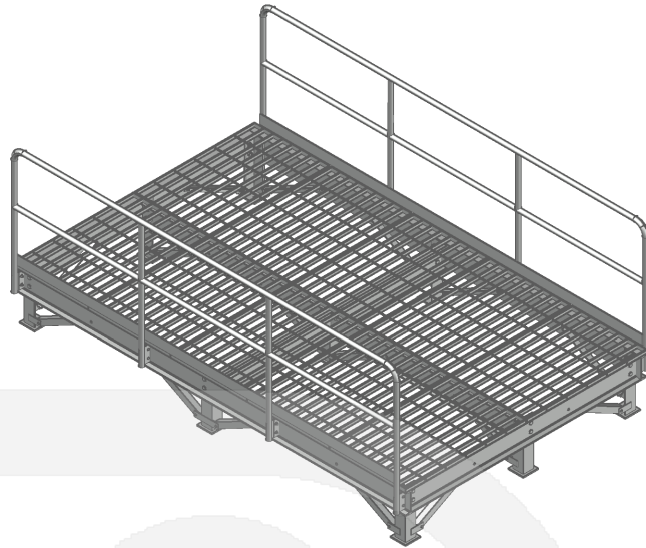

DIXIE 
metal products inc

call now (352) 873-2554

www.dixiemetals.com

GROUNDING PLATE, SUBSTATION

5005-1112-000

JAN 19, 2021 / REV-2

A

B

C

D

E
09

F

G

H

I

Materials:

STEEL A786, 1/4" FLOOR PL

Finish:

HOT-DIP GALVANIZED (ASTM-A123)

All welded connections are seal welded.

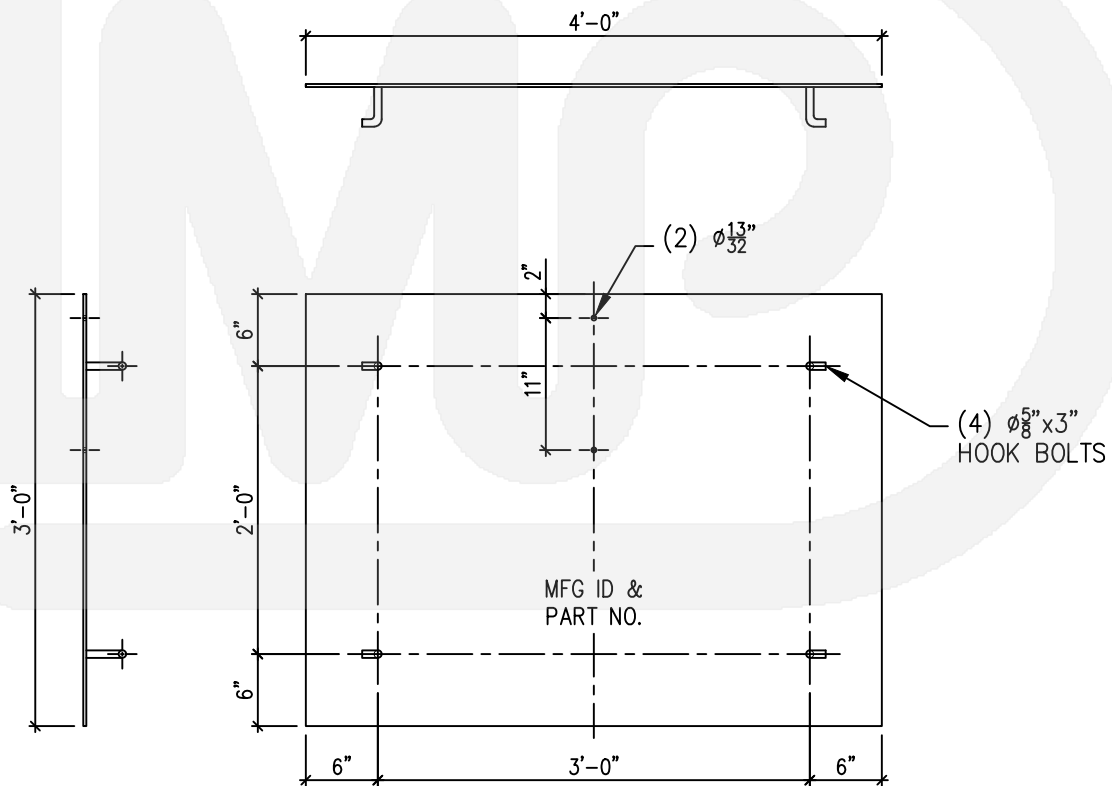
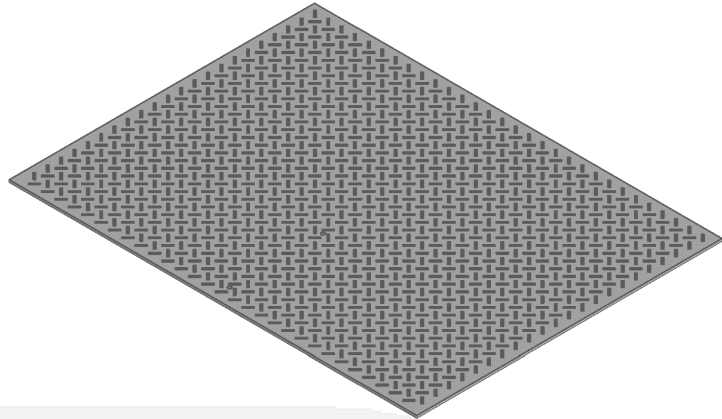

DIXIE 
metal products inc

call now (352) 873-2554

www.dixiemetals.com

A
B
C
D
E
F
G
H
I

GROUNDING MAT, SUBSTATION

SERIES 5006

JAN 19, 2021 / REV-1

Materials:

WELDED STEEL GRATING
BEARING BARS @ 1-3/16" O.C.
CROSS BARS @ 4" O.C.

Finish:

HOT-DIP GALVANIZED (ASTM-A123)

Bearing bars run in the long direction.

End banding is optional.

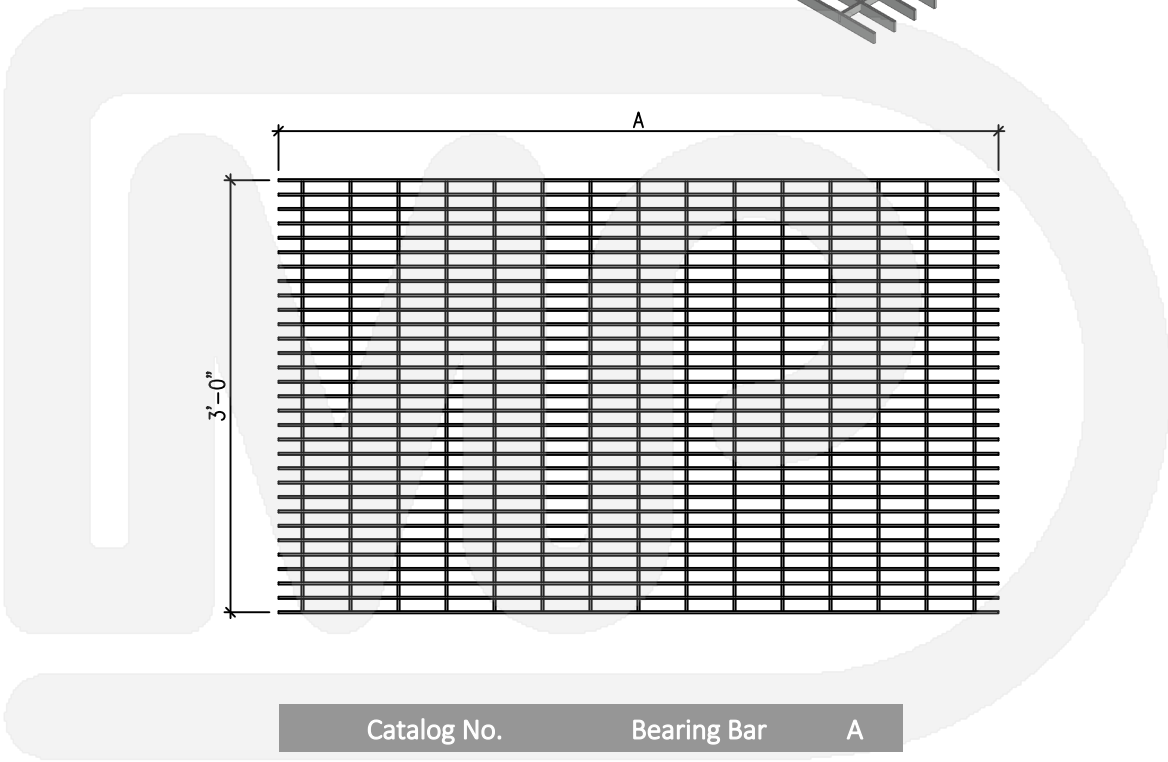
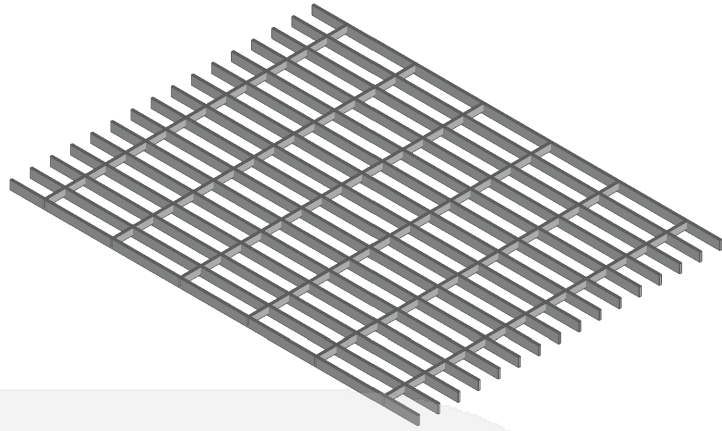

Catalog No.	Bearing Bar	A
5006-0605-200	3/4"x3/16"	36"
5006-0607-000	3/4"x3/16"	48"
5006-0608-700	3/4"x3/16"	60"
5006-0806-800	1"x3/16"	36"
5006-0809-000	1"x3/16"	48"
5006-0811-300	1"x3/16"	60"



call now (352) 873-2554

www.dixiemetals.com

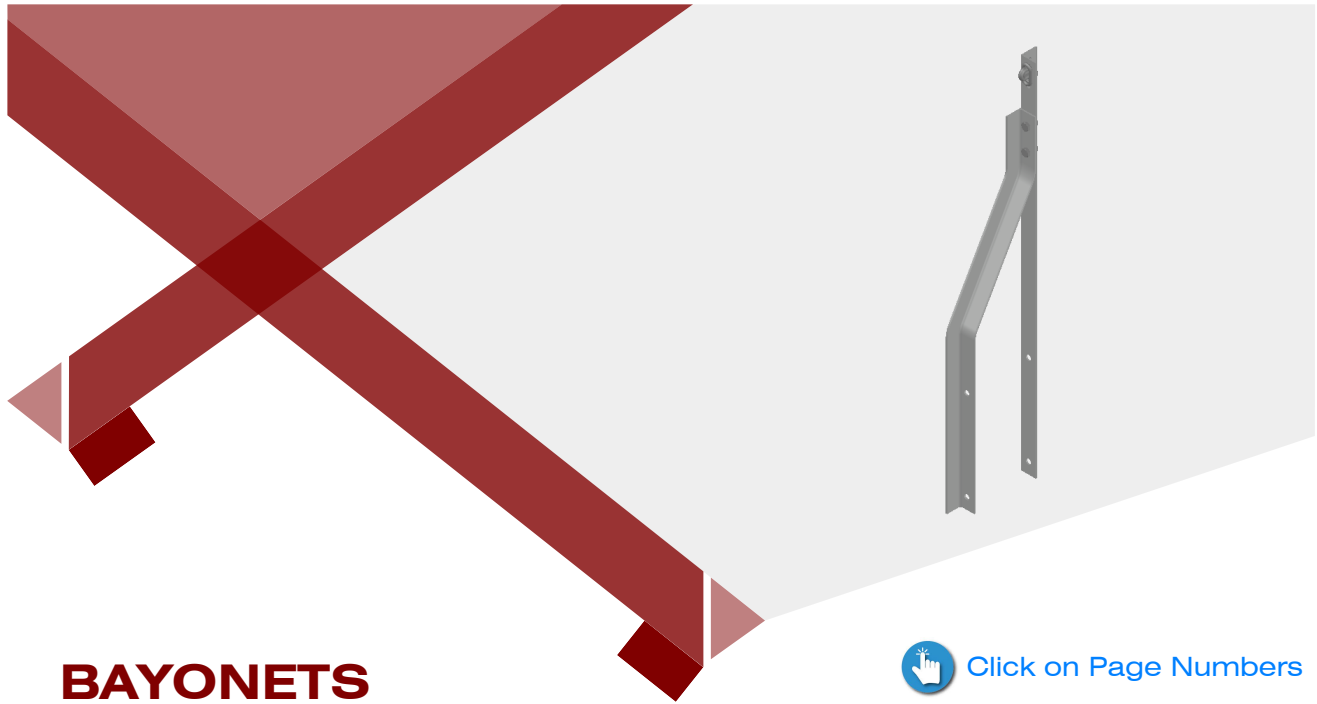

BAYONETS

 [Click on Page Numbers](#)

BAYONET, SHIELD WIRE, Angular Steel, Straight	01
BAYONET, SHIELD WIRE, Tubular Steel, Straight	02
BAYONET, Channel Steel	03
BAYONET ASSEMBLY, Corner	04
EXTENSION BRACKET, Top Pin, Pole	07
ATTACHMENT, Shield Wire	08

A

B

C

D

E

F

G

H

I

BAYONET, SHIELD WIRE, ANGULAR STEEL, STRAIGHT

SERIES 6000

NOV 11, 2020 / REV-1

A

B

C

D

E

F

01

G

H

I

Materials:
STEEL A36

Finish:
HOT-DIP GALVANIZED (ASTM-A123)

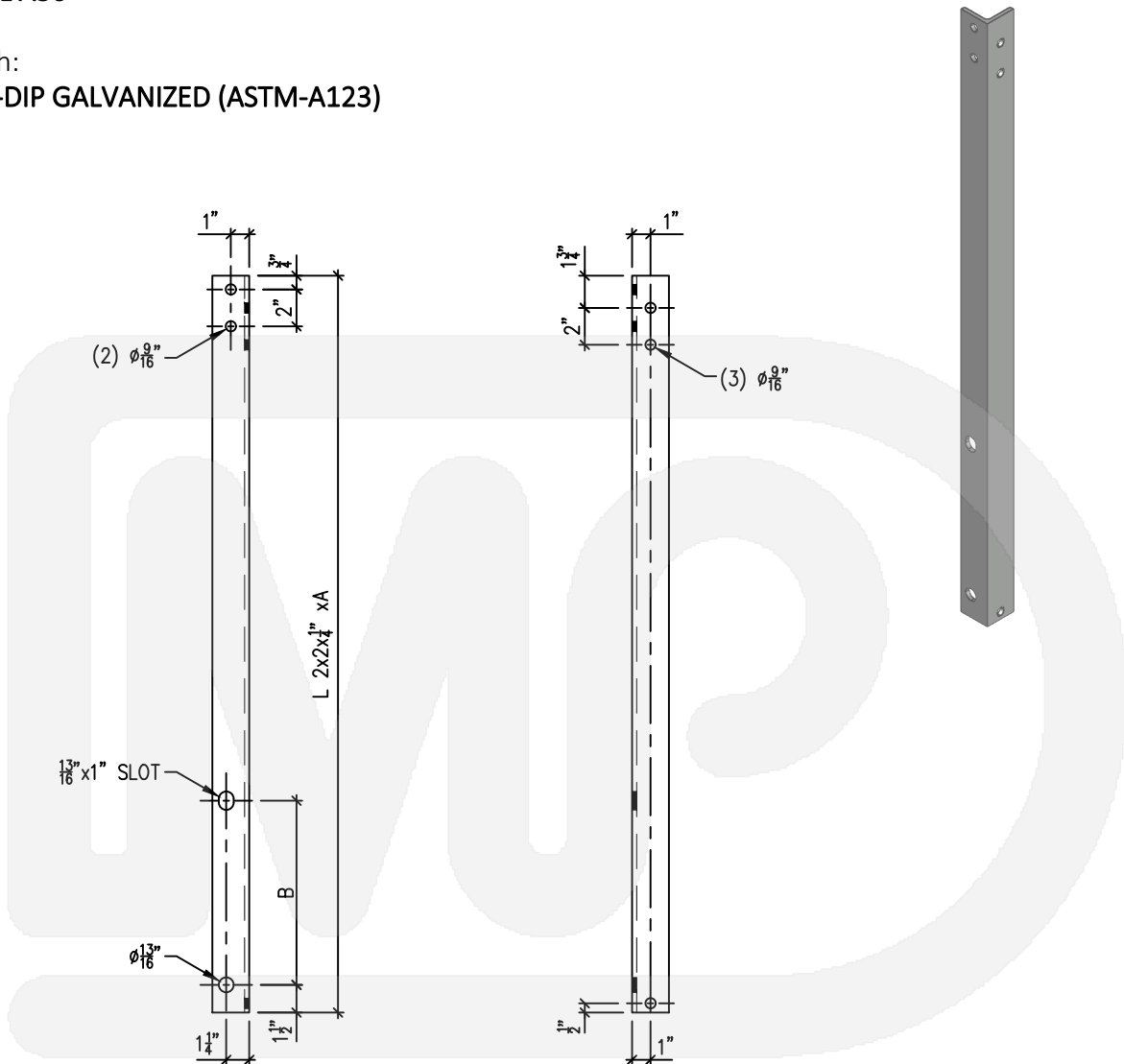

Catalog No.	Item ID	A	B	Legacy P/N.
6000-0303-000	SW-004	40"	10"	1313
6000-0307-000	SW-005	84"	20"	1314

DIXIE 
metal products inc

call now (352) 873-2554

www.dixiemetals.com

A
B
C
D
E
F
G
H
I

BAYONET, SHIELD WIRE

TUBULAR STEEL, STRAIGHT

6001-0803-000

NOV 11, 2020 / REV-1

Legacy P/N:

1311

Materials:

STEEL A36

Finish:

HOT-DIP GALVANIZED (ASTM-A123)

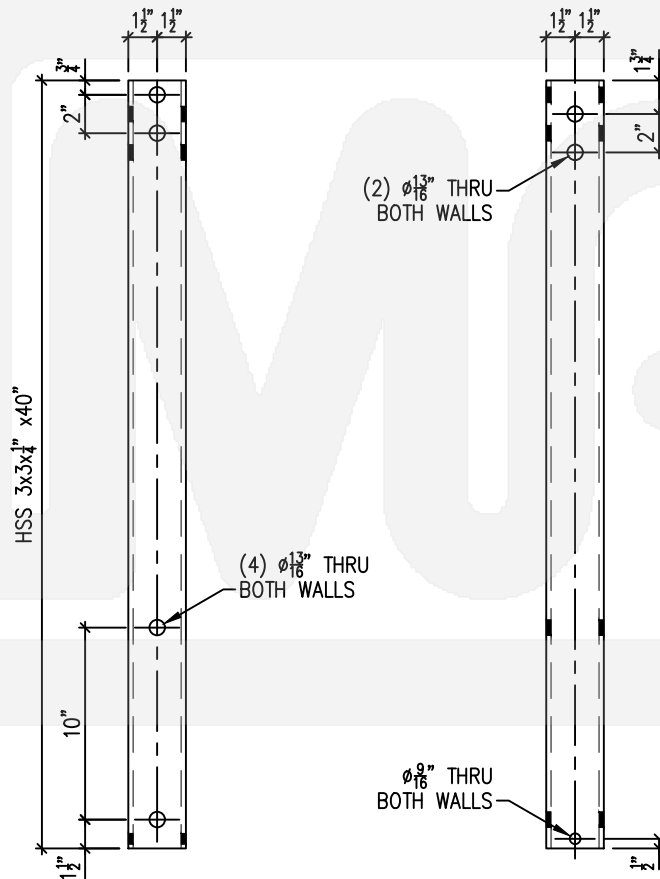
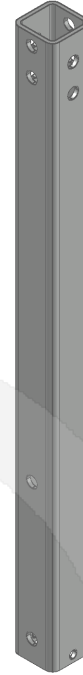

DIXIE 
metal products inc

call now (352) 873-2554

www.dixiemetals.com

BAYONET, CHANNEL STEEL

6002-0810-000

NOV 11, 2020 / REV-1

A

B

C

D

E

F
03

G

H

I

Legacy P/N:

1315-1

Materials:

STEEL A36

Finish:

HOT-DIP GALVANIZED (ASTM-A123)

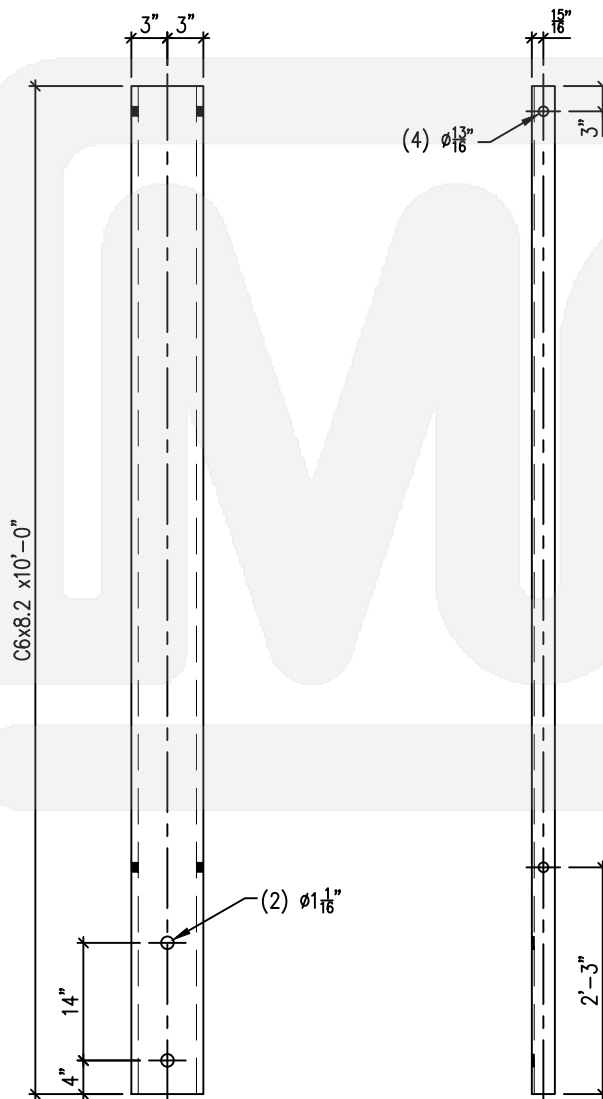

DIXIE 
metal products inc

call now (352) 873-2554

www.dixiemetals.com

A

BAYONET ASSEMBLY, CORNER

SERIES 6003
MAR 21, 2023 / REV-1

B

Materials:
STEEL A36

C

Finish:
HOT-DIP GALVANIZED (ASTM-A123)

D

E

F
04

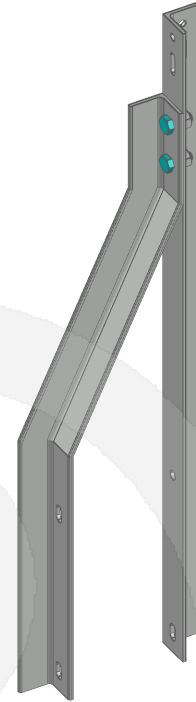
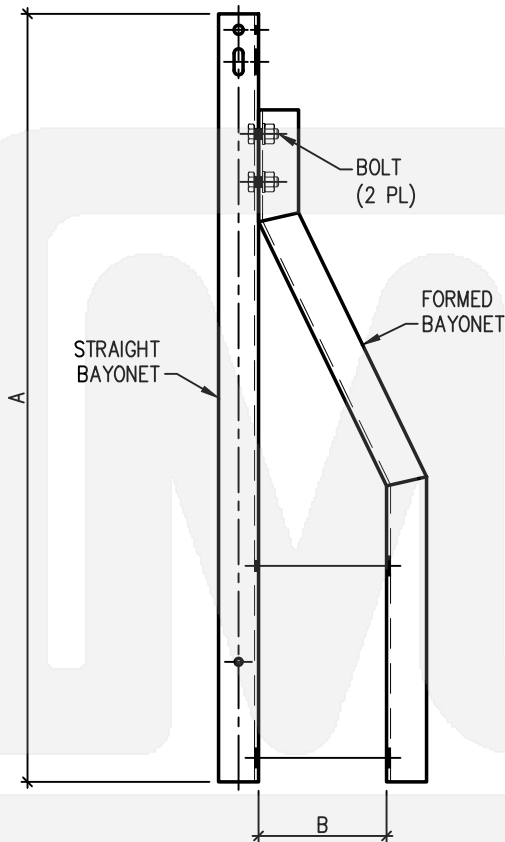

Pole-mounting bolts and ground-wire clamps are not included. See page F-08 for attachment options.

G

H

I

Assembly Catalog No.	Straight Bayonet	Formed Bayonet	Φ Bolt	A	B
6003-0203-000	6004-0203-000	6005-0203-000	5/8"	36"	8"
6003-0204-000	6004-0204-000	6005-0204-000	5/8"	48"	8"
6003-0305-000	6004-0305-000	6005-0305-000	5/8"	66"	8"
6003-0407-000	6004-0407-000	6005-0407-000	5/8"	84"	8"
6003-0807-000	6004-0807-000	6005-0807-000	3/4"	89"	10"

DIXIE 
metal products inc

call now (352) 873-2554

www.dixiemetals.com

BAYONET, SHIELD WIRE, STRAIGHT

SERIES 6004
NOV 12, 2020 / REV-1

A

B

C

D

E

F
05

G

H

I

Materials:
STEEL A36

Finish:
HOT-DIP GALVANIZED (ASTM-A123)

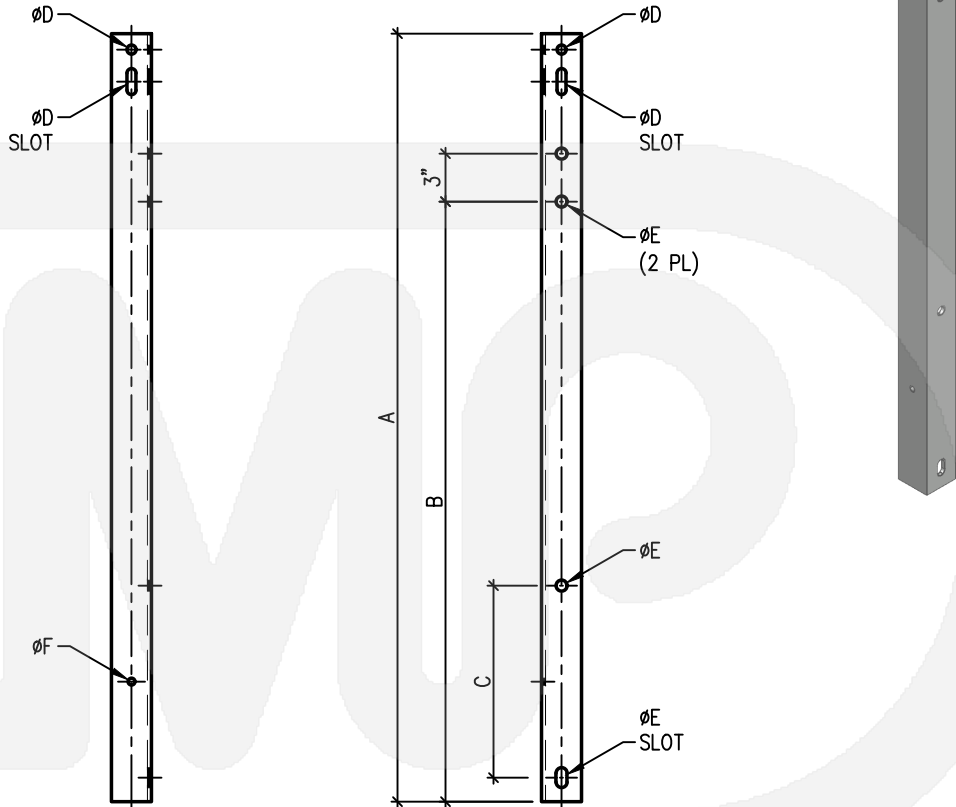

Catalog No.	Angle	A	B	C	ØD	ØE	ØF	Legacy P/N.
6004-0203-000	2x2x1/4	36"	25½"	10"	9/16"	11/16"	7/16"	
6004-0204-000	2½x2½x1/4	48"	37½"	12"	9/16"	11/16"	7/16"	
6004-0305-000	2½x2½x1/4	66"	55½"	15"	9/16"	11/16"	7/16"	
6004-0407-000	3x3x1/4	84"	73½"	20"	9/16"	11/16"	7/16"	
6004-0807-000	4x4x5/16	89"	61¾"	20"	11/16"	13/16"	9/16"	1312-A

DIXIE 
metal products inc

call now (352) 873-2554

www.dixiemetals.com

A

BAYONET, SHIELD WIRE, CORNER

SERIES 6005

NOV 19, 2020 / REV-1

B

Materials:
STEEL A36

C

Finish:
HOT-DIP GALVANIZED (ASTM-A123)

D

E

F
06

G

H

I

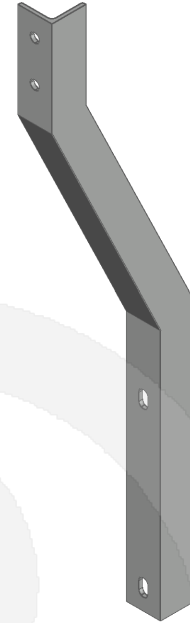
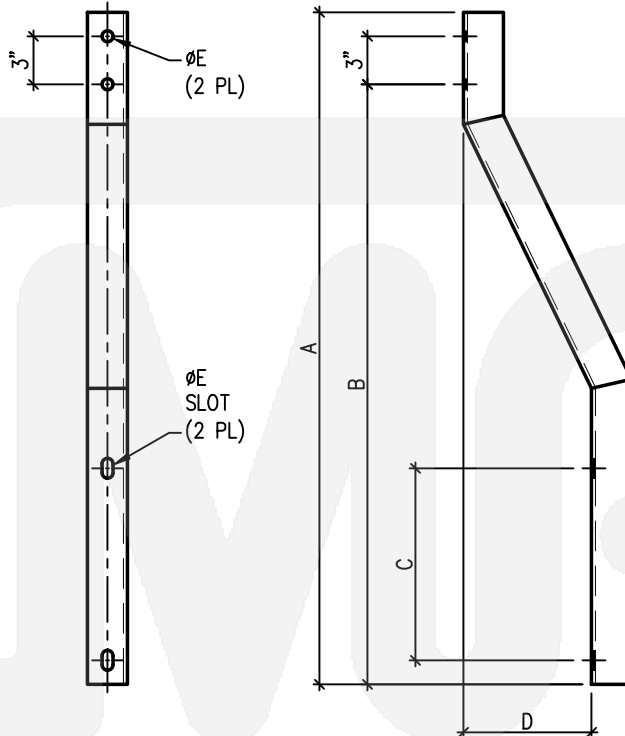

Catalog No.	Angle	A	B	C	D	ØE	Legacy P/N.
6005-0203-000	2x2x1/4	30"	25½"	10"	8"	11/16"	
6005-0204-000	2½x2½x1/4	42"	37½"	12"	8"	11/16"	
6005-0305-000	2½x2½x1/4	60"	55½"	15"	8"	11/16"	
6005-0407-000	3x3x1/4	78"	73½"	20"	8"	11/16"	
6005-0807-000	4x4x5/16	66¾"	61¾"	20"	10"	13/16"	1312-B

DIXIE 
metal products inc

call now (352) 873-2554

www.dixiemetals.com

EXTENSION BRACKET

TOP PIN, POLE

SERIES 6006
NOV 20, 2020 / REV-1

A

B

C

D

E

F
07

G

H

I

Materials:
STEEL A36, ANGLE 3x3x1/4"

Finish:
HOT-DIP GALVANIZED (ASTM-A123)

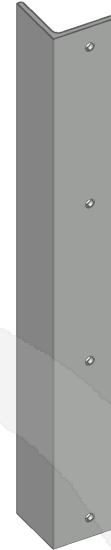
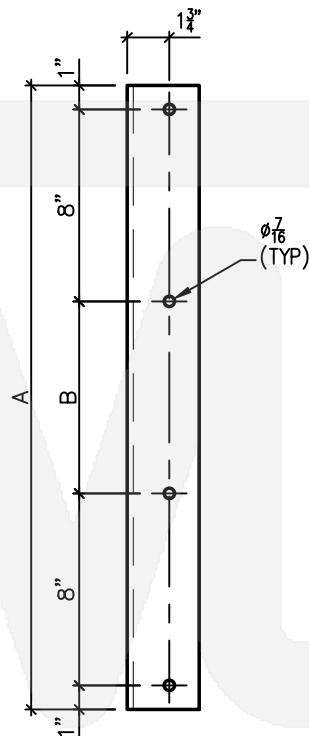

Catalog No.	A	B	Legacy P/N.
6006-0401-000	18"	-	1302
6006-0402-000	26"	8"	1301
6006-0403-000	42"	24"	1303

DIXIE 
metal products inc

call now (352) 873-2554

www.dixiemetals.com

A

ATTACHMENT, SHIELD WIRE

SERIES 6007

NOV 23, 2020 / REV-1

B

Materials:
STEEL A36

C

Finish:
HOT-DIP GALVANIZED (ASTM-A123)

D

E

F
08

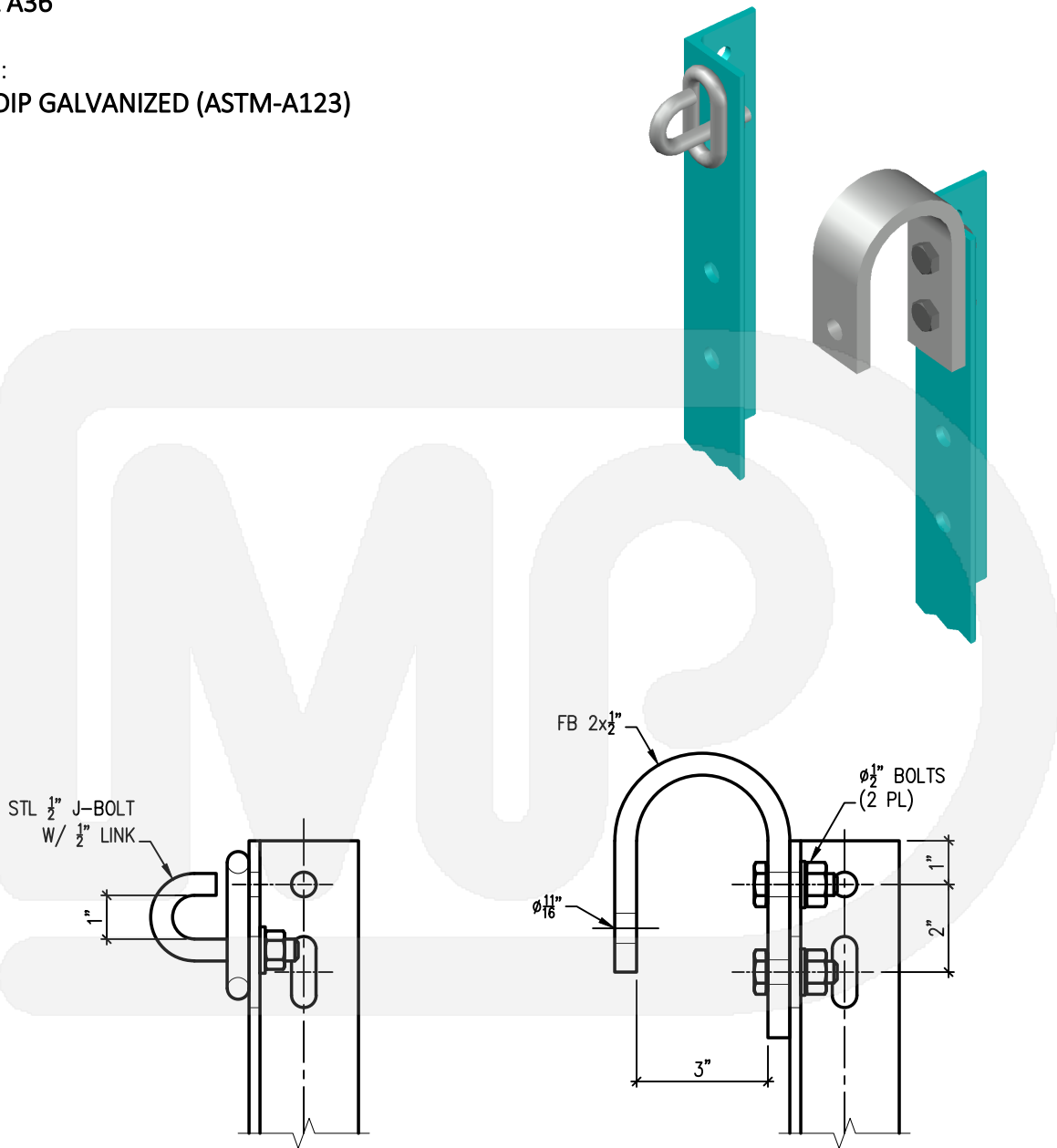

6007-0067-000
TYPE: J-BOLT

6007-0340-000
TYPE: GOOSENECK

G

H

I

A

B

C

D

E

F

G

H

I

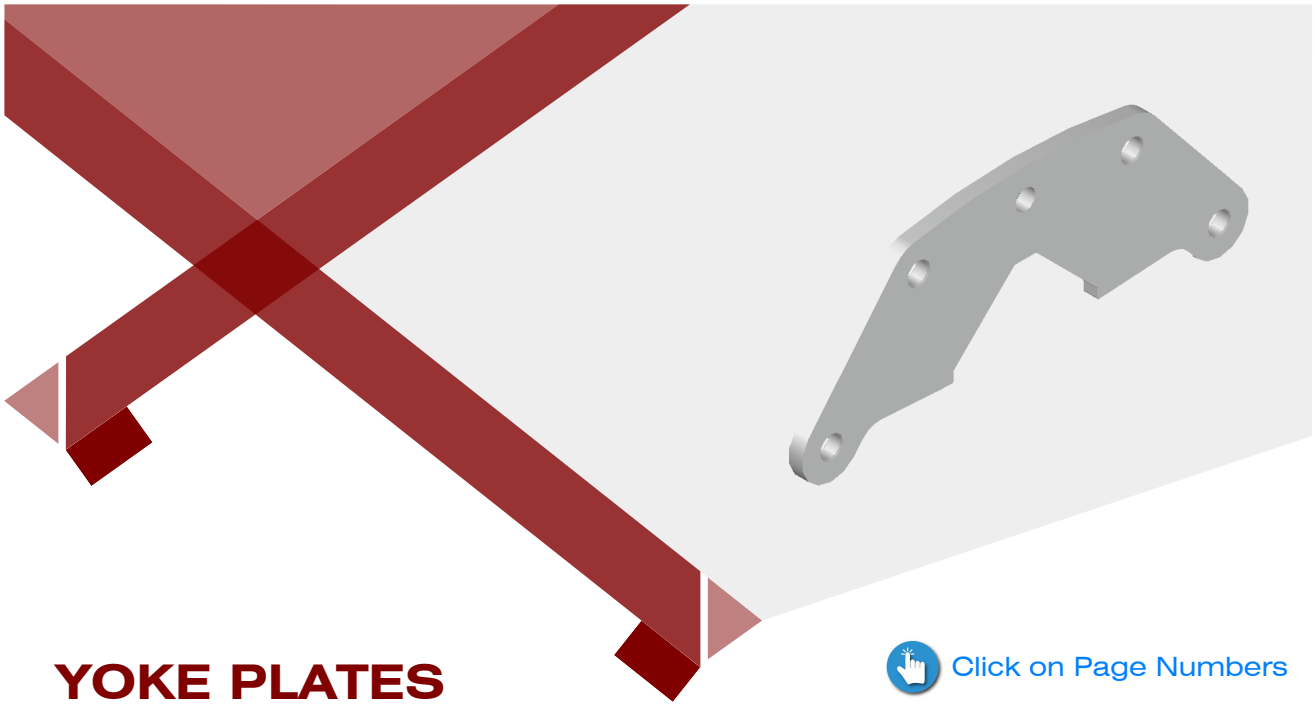

YOKE PLATES

 [Click on Page Numbers](#)

YOKE PLATES, Triangular	01
YOKE PLATE, Eccentric Triangular	12
YOKE PLATE, Diamond	13
YOKE PLATE, Trapeze	14
YOKE PLATES, V-String, Single Conductor	15
YOKE PLATES, I-String, Double Conductor	17
YOKE PLATES, V-String, Double Conductor	26
YOKE PLATES, Semi V-String, Double Conductor	28
YOKE PLATE, V-String, Triple Conductor	33
YOKE PLATE, Double V-String, Triple Conductor	34
YOKE PLATE, Square	35
YOKE PLATES, Rectangular	36
YOKE PLATES, Adjustable	44

YOKE PLATE, TRIANGULAR

SERIES 7000
DEC 15, 2020 / REV-1

Materials:
STEEL A36 OR A572

Finish:
HOT-DIP GALVANIZED (ASTM-A123)

Dixie Metal Products, Inc. offers triangular yoke plates with a wide variety of sizes, hole spacings, ultimate strengths, and material, which may be used in suspension and dead-end applications.

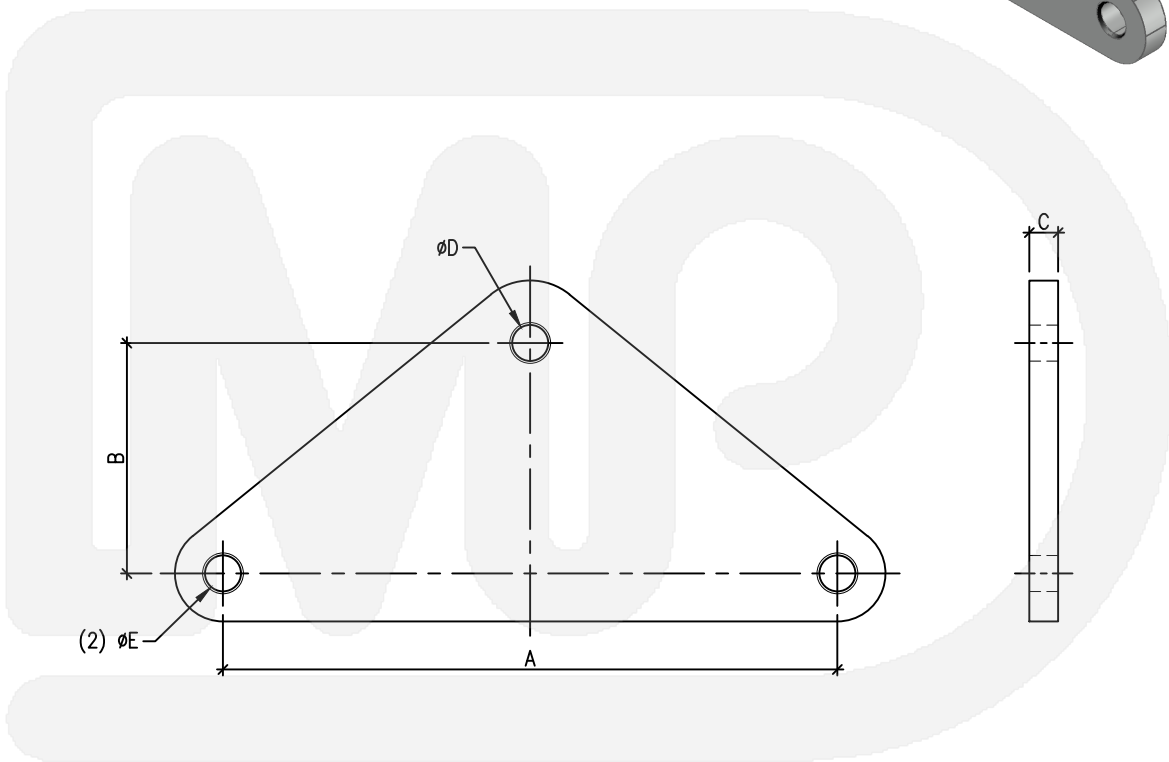
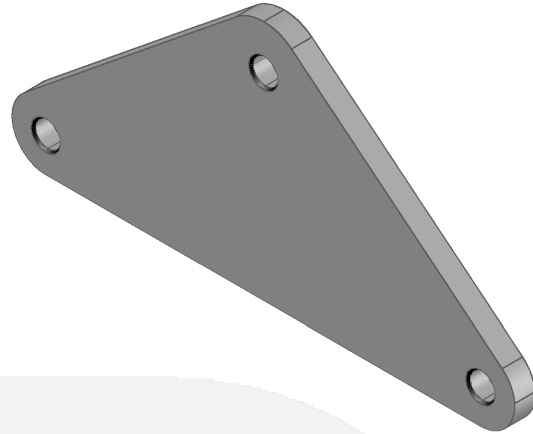

Please see dimensions and ultimate strengths on Page G-02.

DIXIE 
metal products inc

call now (352) 873-2554

www.dixiemetals.com

A

B

C

D

E

F

G
01

H

I

A

YOKE PLATE, TRIANGULAR

SERIES 7000

SEP 1, 2021 / REV-2

B

C

D

E

F

G
02

H

I

Catalog No.	A	B	C	ØD	ØE	Ult. Load
7000-1506-300	6"	4"	3/8"	1-1/16"	15/16"	19,000
7000-1505-400	6"	5 ³ / ₁₆ "	3/8"	15/16"	15/16"	19,000
7000-1505-200	6"	6"	3/8"	15/16"	15/16"	19,000
7000-1516-700	18"	9"	3/8"	1-1/8"	1-1/8"	19,000
7000-2006-700	6"	5 ³ / ₁₆ "	1/2"	15/16"	15/16"	24,000
7000-2006-400	7"	4"	1/2"	1-1/16"	15/16"	24,000
7000-2012-000	10"	6"	1/2"	1-1/2"	3/4"	24,000
7000-2603-700	4"	3 ⁷ / ₁₆ "	5/8"	7/8"	7/8"	30,000
7000-2605-200	4½"	5"	5/8"	11/16"	11/16"	30,000
7000-2607-100	9"	3 ⁵ / ₈ "	5/8"	11/16"	11/16"	30,000
7000-2610-200	13"	3 ¹¹ / ₁₆ "	5/8"	13/16"	11/16"	30,000
7000-2627-400	18"	9"	5/8"	15/16"	15/16"	30,000
7000-3107-100	7 ⁷ / ₈ "	2 ⁹ / ₁₆ "	3/4"	11/16"	11/16"	30,000
7000-3103-600	3½"	1 ¹³ / ₁₆ "	3/4"	15/16"	15/16"	38,000
7000-3108-900	6"	4"	3/4"	1-1/16"	15/16"	38,000
7000-3110-100	6"	5 ³ / ₁₆ "	3/4"	15/16"	15/16"	38,000
7000-3110-000	6"	5 ³ / ₁₆ "	3/4"	1-1/16"	15/16"	38,000
7000-3118-300	8"	6 ¹⁵ / ₁₆ "	3/4"	15/16"	1-1/4"	38,000
7000-3131-700	18"	9"	3/4"	1-1/8"	1-1/8"	38,000
7000-3152-500	32"	10½"	3/4"	1"	13/16"	50,000
7000-3152-400	32"	10½"	3/4"	1"	15/16"	50,000
7000-3112-500	13"	3 ⁷ / ₁₆ "	3/4"	15/16"	11/16"	60,000
7000-3121-800	16"	6"	3/4"	15/16"	15/16"	60,000
7000-3612-700	6"	5 ³ / ₁₆ "	7/8"	1-1/4"	1-1/8"	100,000
7000-4126-000	18"	5"	1"	1-1/8"	15/16"	80,000

DIXIE 
metal products inc

call now (352) 873-2554

www.dixiemetals.com

YOKE PLATE, TRIANGULAR

SERIES 7001
DEC 15, 2020 / REV-1

Materials:
STEEL A36 OR A572

Finish:
HOT-DIP GALVANIZED (ASTM-A123)

Dixie Metal Products, Inc. offers triangular yoke plates with a wide variety of sizes, hole spacings, ultimate strengths, and material, which may be used in suspension and dead-end applications.

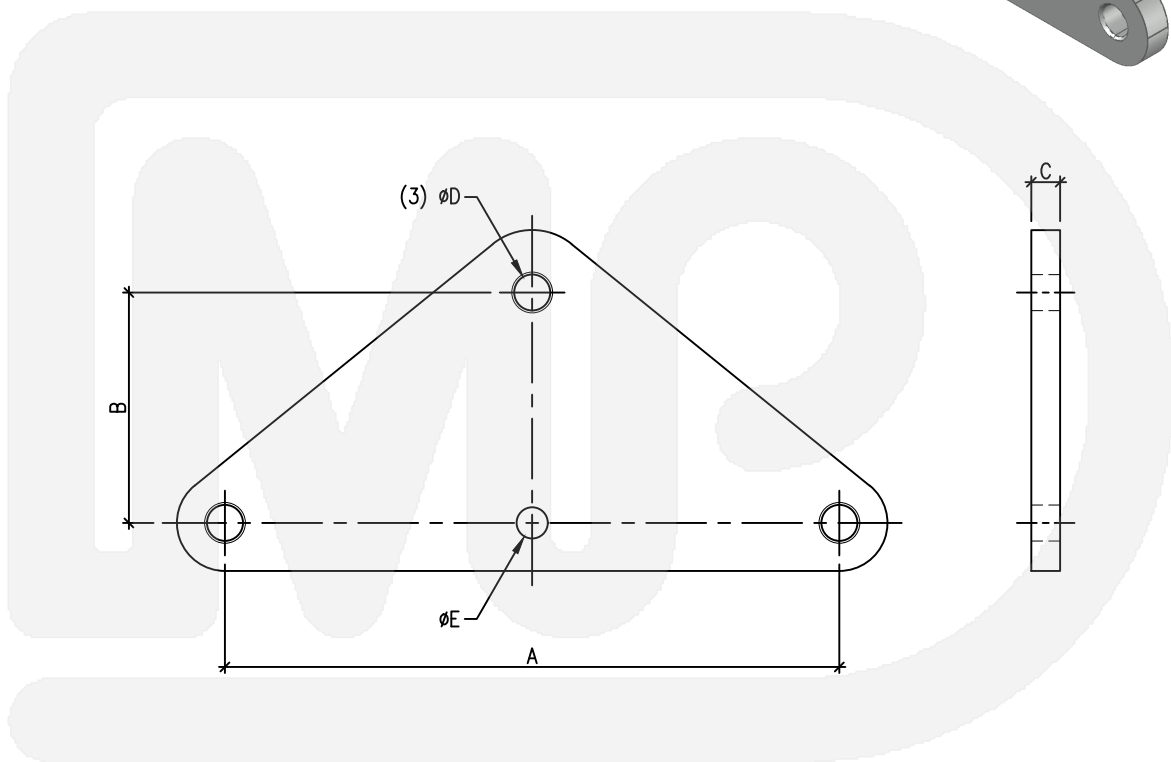
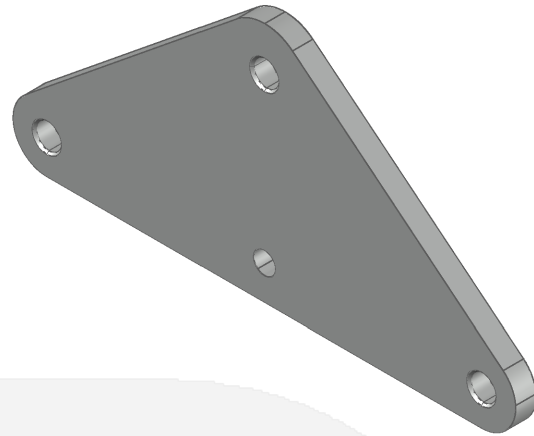

Please see dimensions and ultimate strengths on Page G-04.

DIXIE 
metal products inc

call now (352) 873-2554

www.dixiemetals.com

A

B

C

D

E

F

G
03

H

I

A

YOKE PLATE, TRIANGULAR

SERIES 7001

DEC 16, 2020 / REV-1

B

C

D

E

F

G
04

H

I

Catalog No.	A	B	C	ØD	ØE	Ult. Load
7001-1505-100	6"	5 ³ / ₁₆ "	3/8"	15/16"	15/16"	19,000
7001-2004-000	6"	2½"	1/2"	13/16"	1"	24,000
7001-2009-500	12"	6"	1/2"	13/16"	1-1/4"	24,000
7001-2607-130	8"	4"	5/8"	15/16"	15/16"	30,000
7001-2607-200	8 ¹¹ / ₁₆ "	4¾"	5/8"	7/8"	7/8"	30,000
7001-2610-700	10"	5"	5/8"	1-1/4"	1-1/4"	30,000
7001-2607-150	8"	4 ¹ / ₁₆ "	5/8"	1-1/4"	1-1/4"	50,000
7001-3109-200	6"	5 ³ / ₁₆ "	3/4"	15/16"	15/16"	38,000
7001-3113-700	13"	3½"	3/4"	7/8"	7/8"	38,000
7001-3109-100	6"	4"	3/4"	1-1/16"	1-1/16"	50,000
7001-3108-500	8"	4"	3/4"	1-1/4"	1-1/4"	50,000
7001-3109-700	8"	4"	3/4"	15/16"	15/16"	50,000
7001-3109-300	8½"	4¾"	3/4"	1-1/4"	1-1/16"	50,000
7001-3125-700	18"	6¾"	3/4"	*15/16"	15/16"	80,000

DIXIE 
metal products inc

call now (352) 873-2554

www.dixiemetals.com

YOKE PLATE, TRIANGULAR

SERIES 7002
DEC 15, 2020 / REV-1

Materials:
STEEL A36 OR A572

Finish:
HOT-DIP GALVANIZED (ASTM-A123)

Dixie Metal Products, Inc. offers triangular yoke plates with a wide variety of sizes, hole spacings, ultimate strengths, and material, which may be used in suspension and dead-end applications.

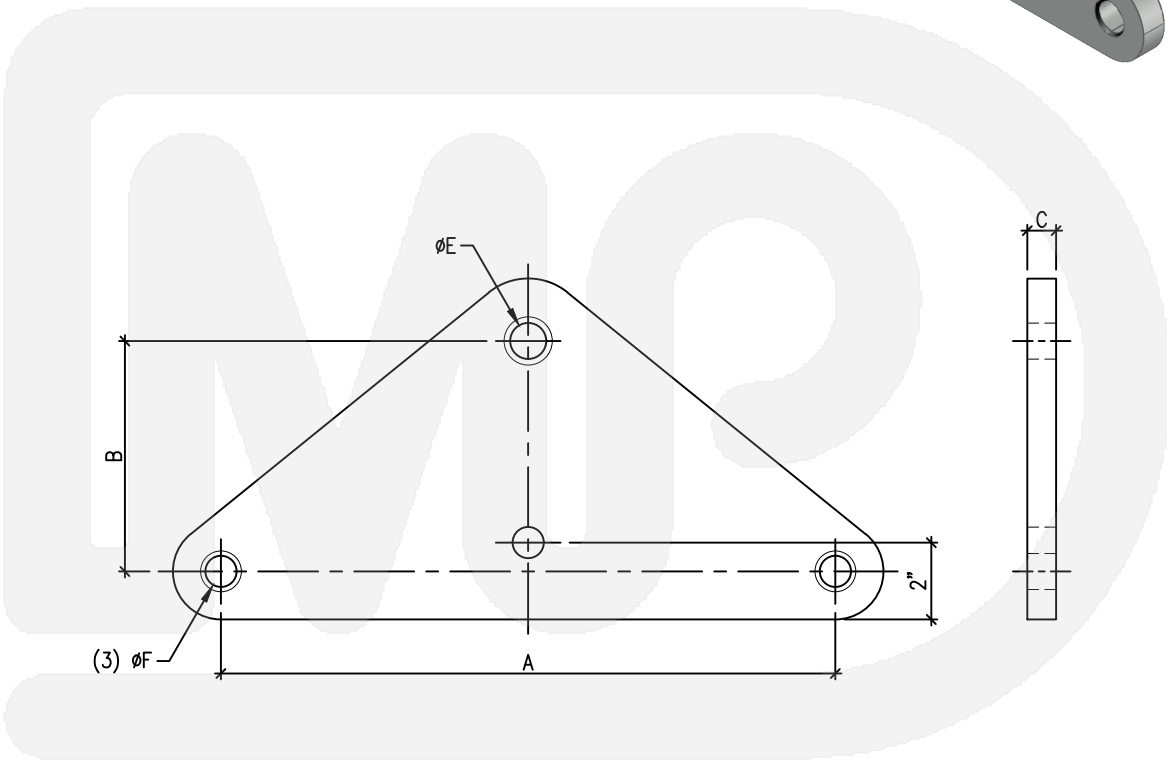
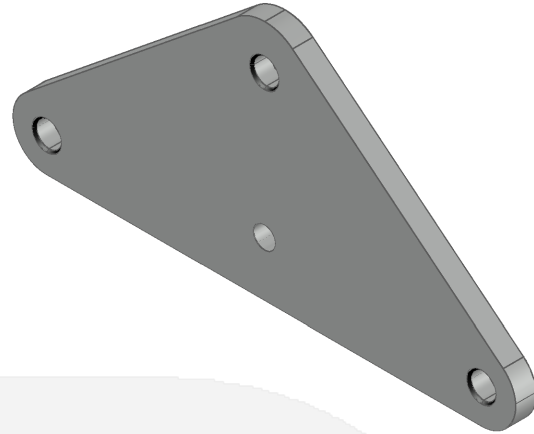

Catalog No.	A	B	C	ϕD	ϕE	Ult. Load
7002-3127-000	18"	6 $\frac{1}{2}$ "	3/4"	1-1/16"	15/16"	90,000
7002-3631-500	18"	6 $\frac{1}{2}$ "	7/8"	1-1/4"	15/16"	100,000

DIXIE 
metal products inc

call now (352) 873-2554

www.dixiemetals.com

A

B

C

D

E

F

G
05

H

I

A

YOKE PLATE, TRIANGULAR

SERIES 7003

DEC 16, 2020 / REV-1

B

Materials:
STEEL A36

C

Finish:
HOT-DIP GALVANIZED (ASTM-A123)

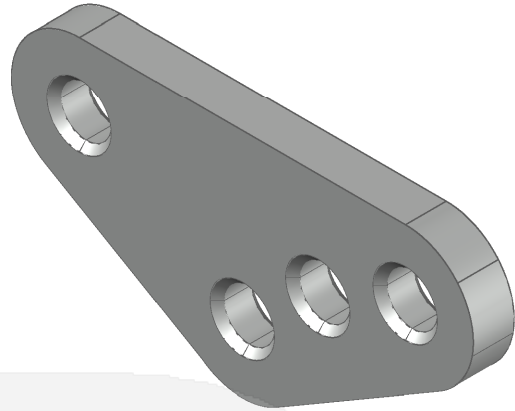

D

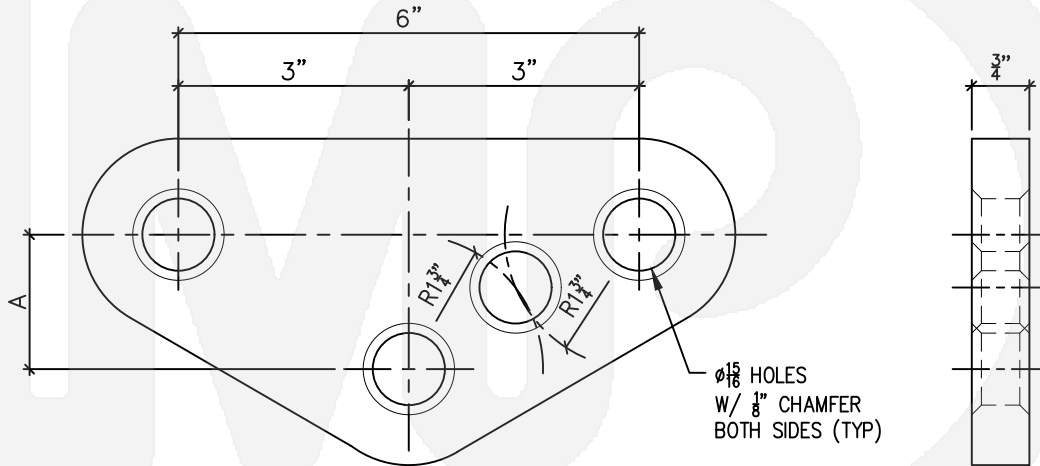

E

F

G
06

Catalog No.	A	Ult. Load
7003-3104-500	1 $\frac{1}{16}$ "	20,000
7003-3105-100	3 $\frac{3}{4}$ "	20,000

H

I



call now (352) 873-2554

www.dixiemetals.com

YOKE PLATE, TRIANGULAR

SERIES 7004
DEC 18, 2020 / REV-1

Materials:
STEEL A36

Finish:
HOT-DIP GALVANIZED (ASTM-A123)

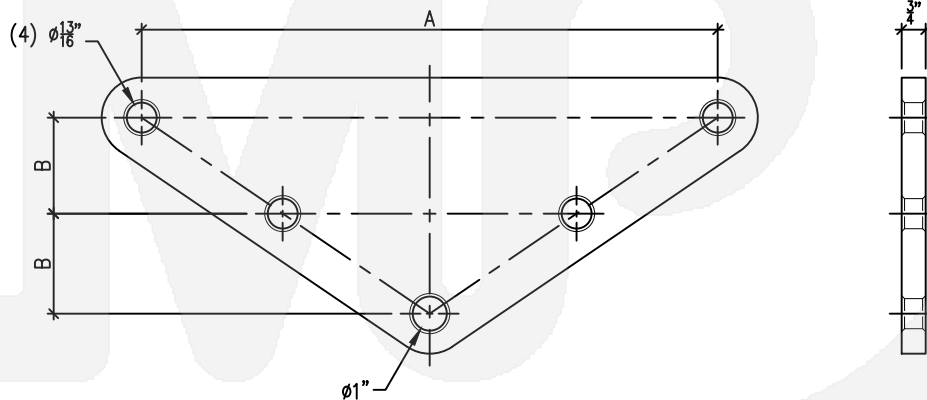
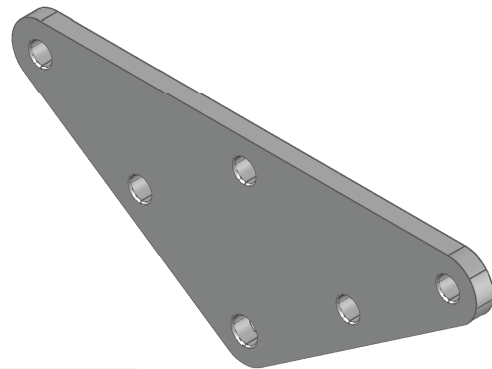

Catalog No.	A	B	Ult. Load
7004-3138-400	26"	4 $\frac{1}{4}$ "	38,000
7004-3154-100	32"	5 $\frac{1}{4}$ "	38,000

DIXIE 
metal products inc

call now (352) 873-2554

www.dixiemetals.com

A

B

C

D

E

F

G
07

H

I

A

YOKE PLATE, TRIANGULAR

SERIES 7005

DEC 18, 2020 / REV-1

B

Materials:
STEEL A572 GR - 60

Finish:
HOT-DIP GALVANIZED (ASTM-A123)

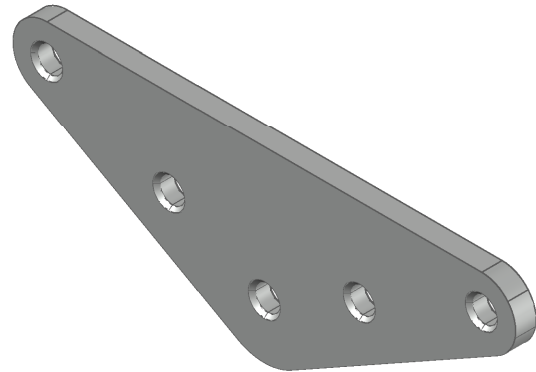

C

D

E

F

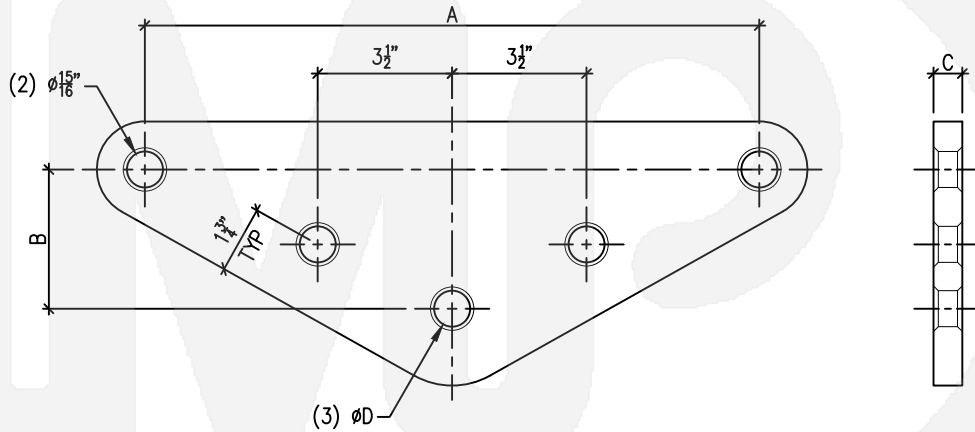

G
08

Catalog No.	A	B	C	ϕD	Ult. Load
7005-3116-400	16"	3 ⁵ / ₈ "	3/4"	15/16"	60,000
7005-3118-200	16"	4"	3/4"	1-1/16"	80,000
7005-3118-300	18"	3 ⁵ / ₈ "	3/4"	15/16"	60,000
7005-3120-300	18"	4"	3/4"	1-1/16"	80,000
7005-3624-400	18"	4"	7/8"	1-3/16"	100,000

H

I



call now (352) 873-2554

www.dixiemetals.com

YOKE PLATE, TRIANGULAR

SERIES 7006

DEC 21, 2020 / REV-1

Materials:
STEEL A36 OR A572

Finish:
HOT-DIP GALVANIZED (ASTM-A123)

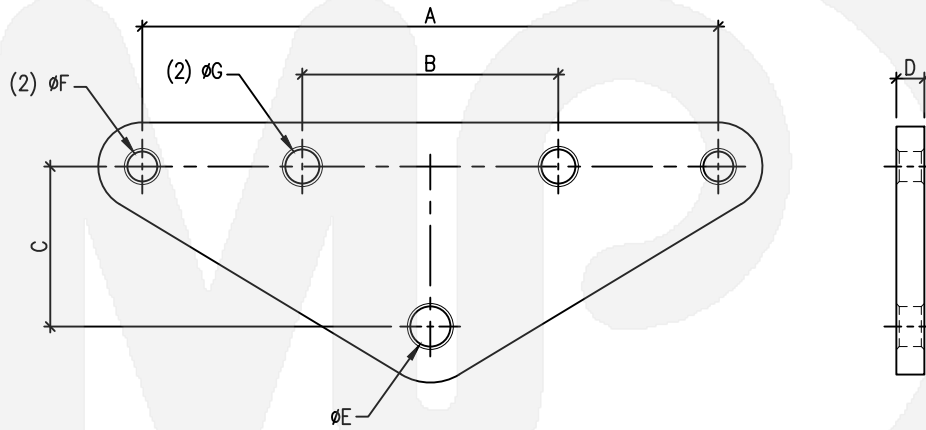
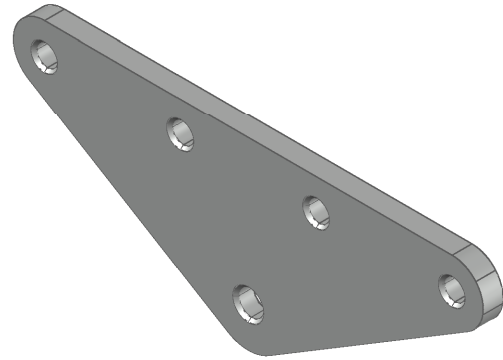

Catalog No.	A	B	C	D	ØE	ØF	ØG	Ult. Load
7006-1512-600	10 $\frac{1}{8}$ "	3 $\frac{3}{8}$ "	12"	3/8"	1-1/8"	15/16"	15/16"	19,000
7006-2005-300	7"	4"	5"	1/2"	1-5/16"	1-1/16"	1-1/16"	19,000
7006-3122-000	18"	4"	4"	3/4"	1-1/4"	15/16"	1-1/16"	72,000
7006-3626-700	18"	6"	5"	7/8"	1-1/8"	15/16"	15/16"	80,000
7006-3629-300	18"	5"	5 $\frac{1}{4}$ "	7/8"	1-1/4"	1-1/8"	1-1/8"	100,000

DIXIE 
metal products inc

call now (352) 873-2554

www.dixiemetals.com

A

B

C

D

E

F

G
09

H

I

A

YOKE PLATE, TRIANGULAR

7007-3125-400

DEC 21, 2020 / REV-1

B

Materials:
STEEL A36

Finish:
HOT-DIP GALVANIZED (ASTM-A123)

Ultimate Load:
38,000 LB

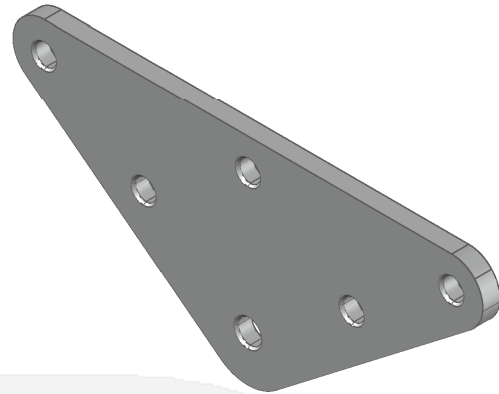

C

D

E

F

G
10

H

I

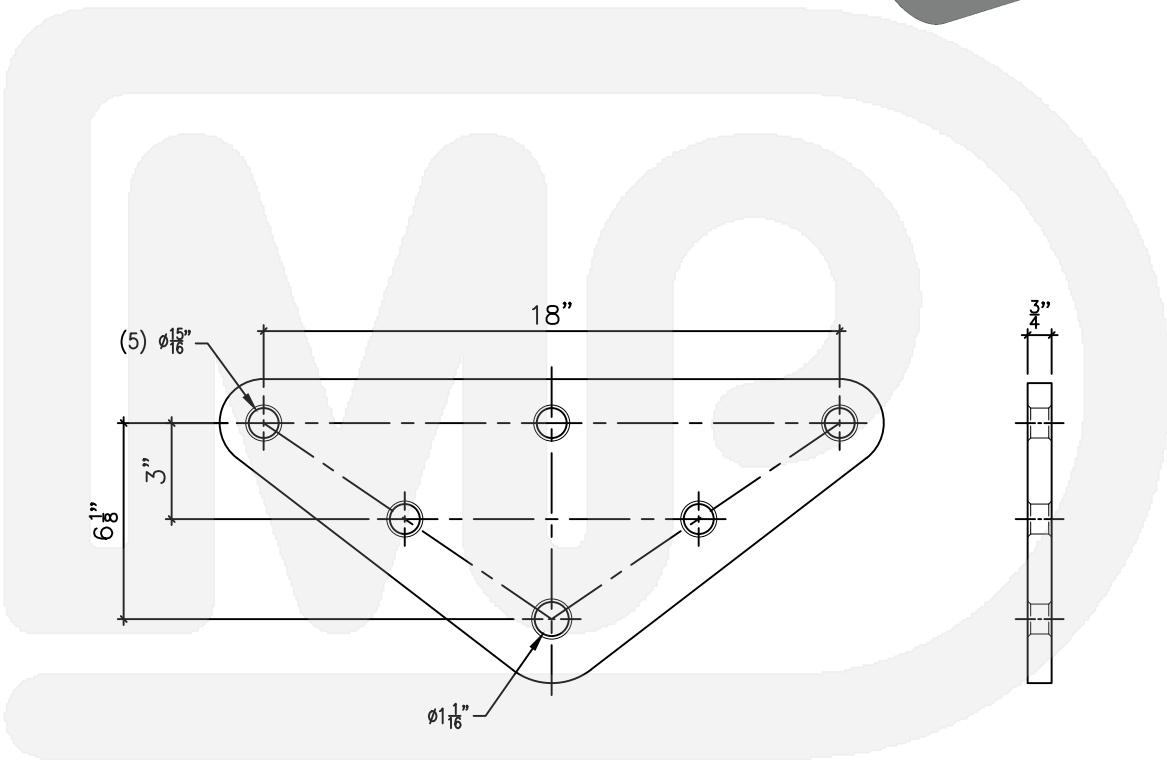

DIXIE 
metal products inc

call now (352) 873-2554

www.dixiemetals.com

YOKE PLATE, TRIANGULAR

SERIES 7008

DEC 21, 2020 / REV-1

Materials:
STEEL A572 OR A514

Finish:
HOT-DIP GALVANIZED (ASTM-A123)

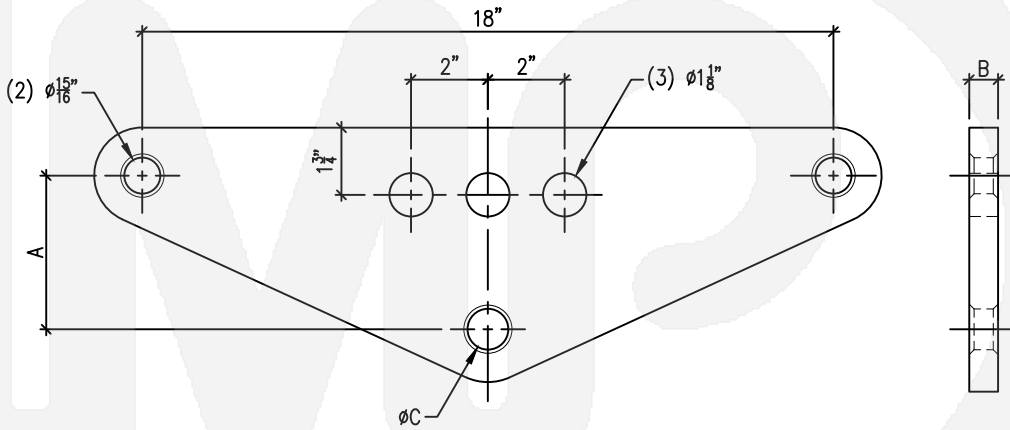
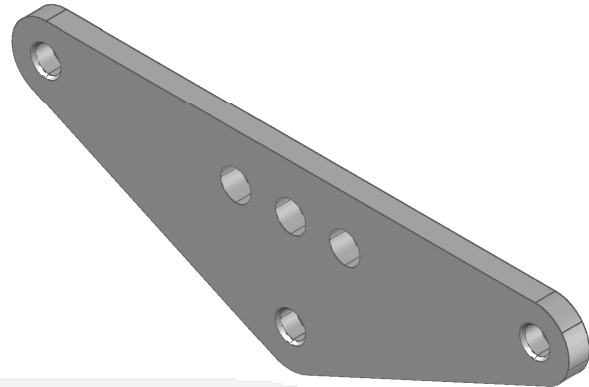

Catalog No.	A	B	ϕC	Ult. Load
7008-3118-800	4"	3/4"	1-1/16"	60,000
7008-3120-000	4"	3/4"	1-1/16"	80,000
7008-3124-600	6"	3/4"	1-3/16"	100,000
7008-4126-500	4"	1"	1-3/8"	100,000

DIXIE 
metal products inc

call now (352) 873-2554

www.dixiemetals.com

A

B

C

D

E

F

G
11

H

I

A

YOKE PLATE, ECCENTRIC TRIANGULAR

7009-3105-800

DEC 17, 2020 / REV-1

B

Materials:
STEEL A572 GR - 50

Finish:
HOT-DIP GALVANIZED (ASTM-A123)

Ultimate Load:
50,000 LB

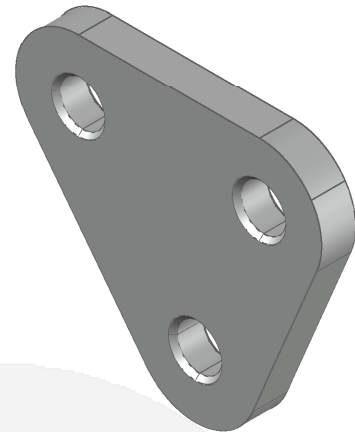

C

D

E

F

G
12

H

I

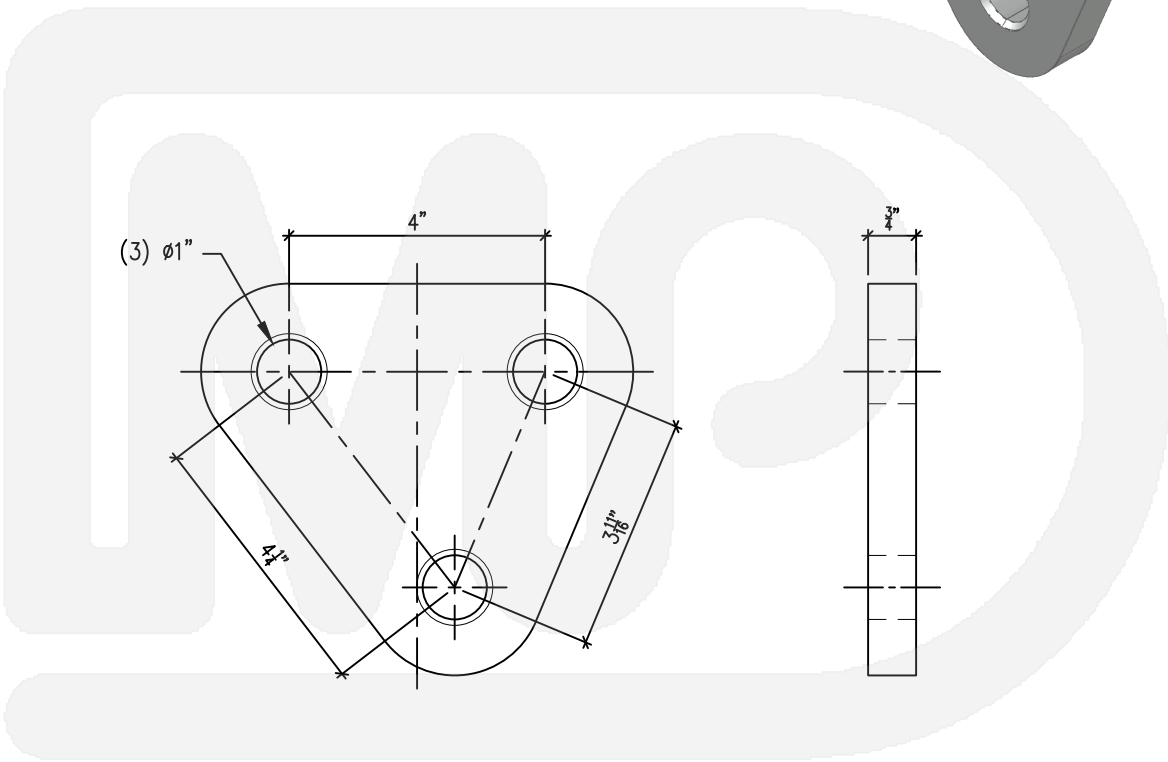

DIXIE 
metal products inc

call now (352) 873-2554

www.dixiemetals.com

YOKE PLATE, DIAMOND

7010-2603-000

DEC 17, 2020 / REV-1

Materials:
STEEL A36

Finish:
HOT-DIP GALVANIZED (ASTM-A123)

Ultimate Load:
20,000 LB

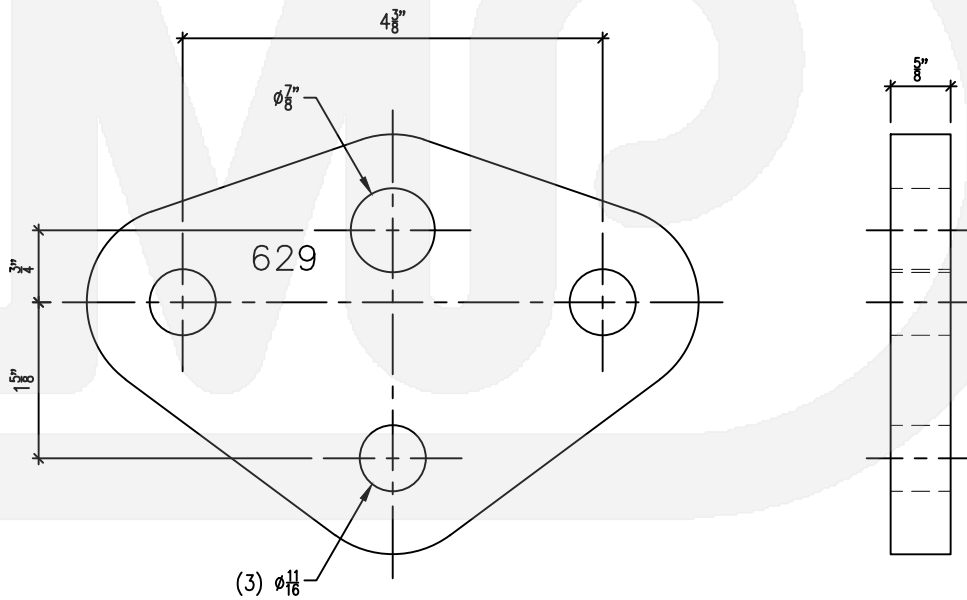
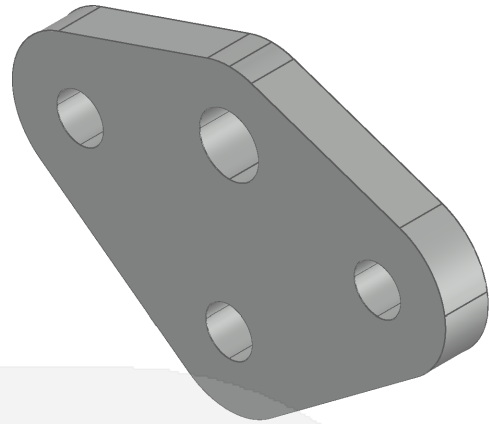

A

B

C

D

E

F

G
13

H

I

DIXIE 
metal products inc

call now (352) 873-2554

www.dixiemetals.com

A

YOKE PLATE, TRAPEZE

7011-3104-700

DEC 17, 2020 / REV-1

B

Materials:
STEEL A572 GR - 50

Finish:
HOT-DIP GALVANIZED (ASTM-A123)

Ultimate Load:
30,000 LB

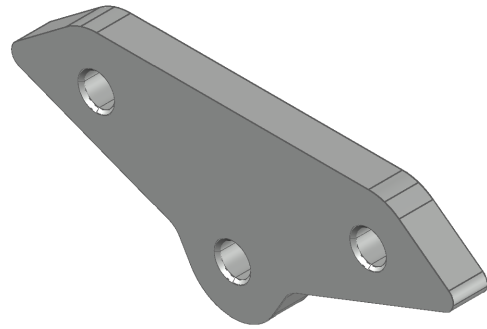

C

D

E

F

G
14

H

I

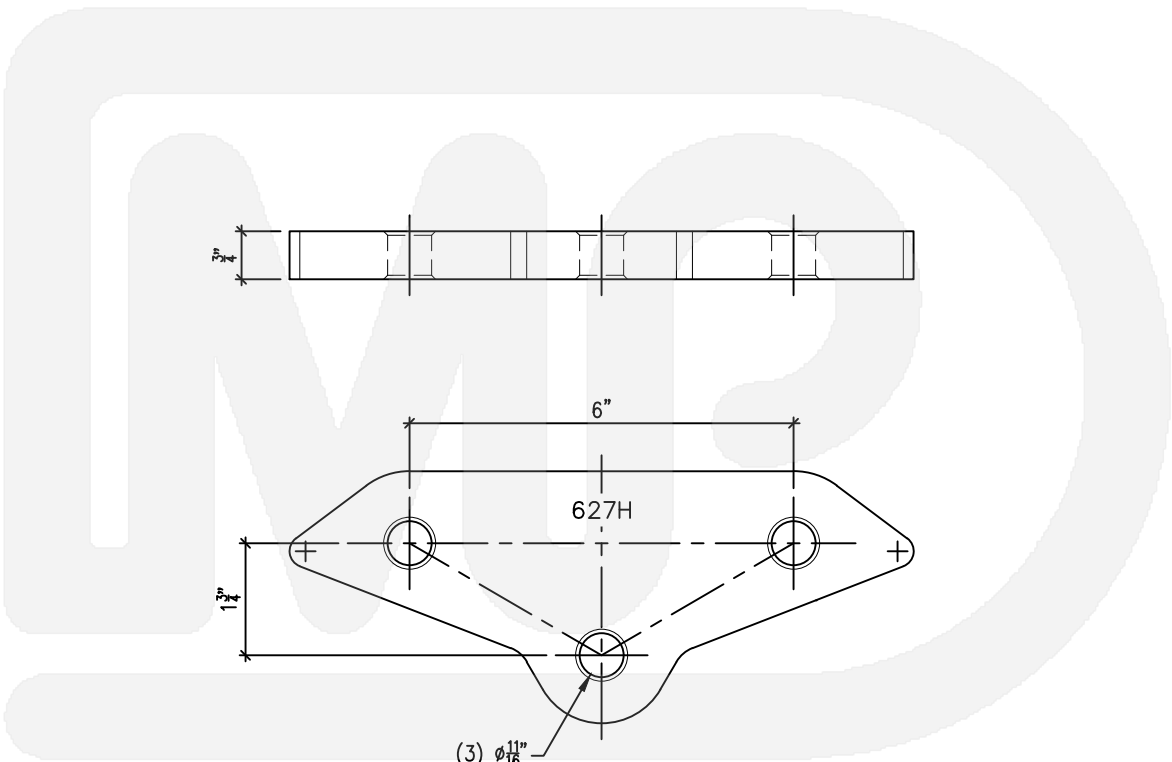

call now (352) 873-2554

www.dixiemetals.com

**YOKE PLATE,
V-STRING, SINGLE CONDUCTOR**

7012-2611-000

DEC 17, 2020 / REV-1

Materials:
STEEL A572 GR - 50

Finish:
HOT-DIP GALVANIZED (ASTM-A123)

Ultimate Load:
30,000 LB

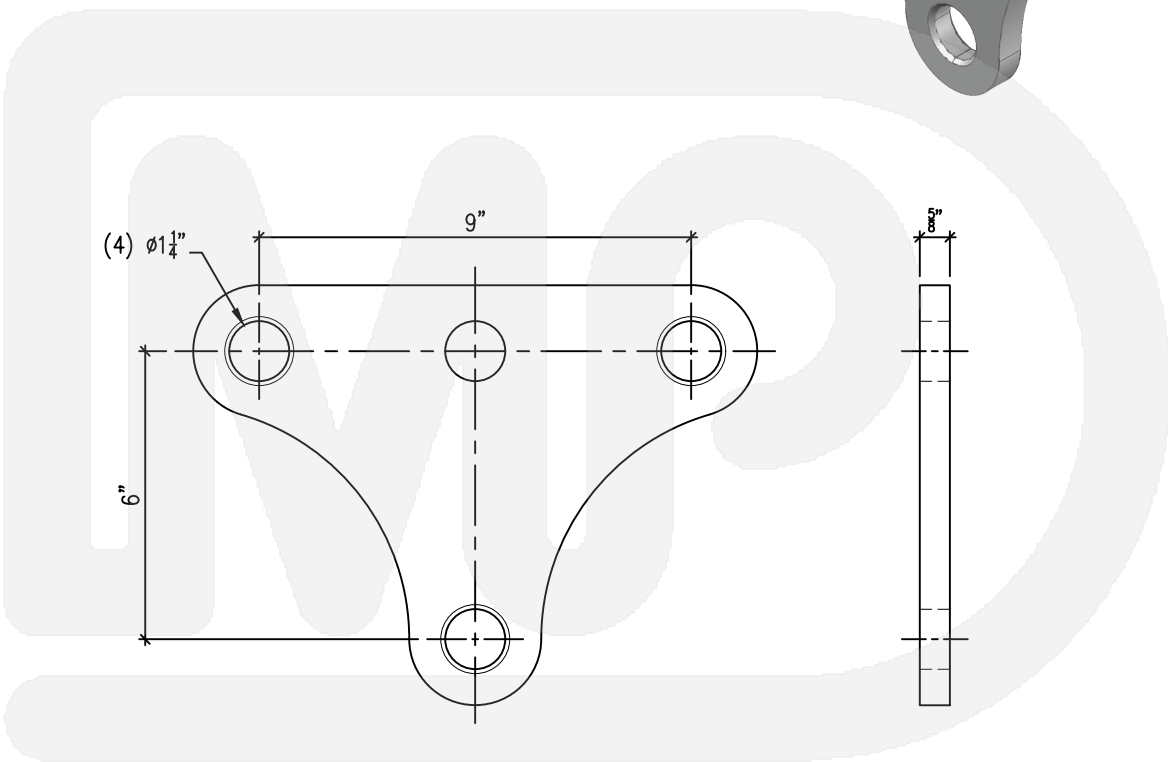
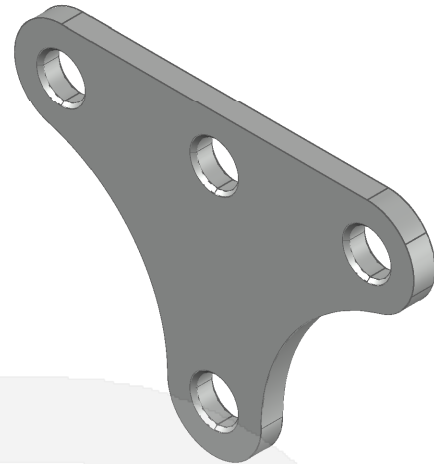

A

B

C

D

E

F

G
15

H

I

DIXIE 
metal products inc

call now (352) 873-2554

www.dixiemetals.com

A

YOKE PLATE, V-STRING, SINGLE CONDUCTOR

SERIES 7013
DEC 17, 2020 / REV-1

B

Materials:
STEEL A36 AND A514

C

Finish:
HOT-DIP GALVANIZED (ASTM-A123)

D

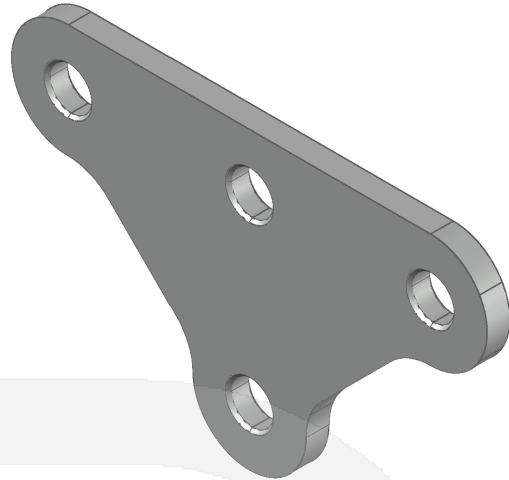

E

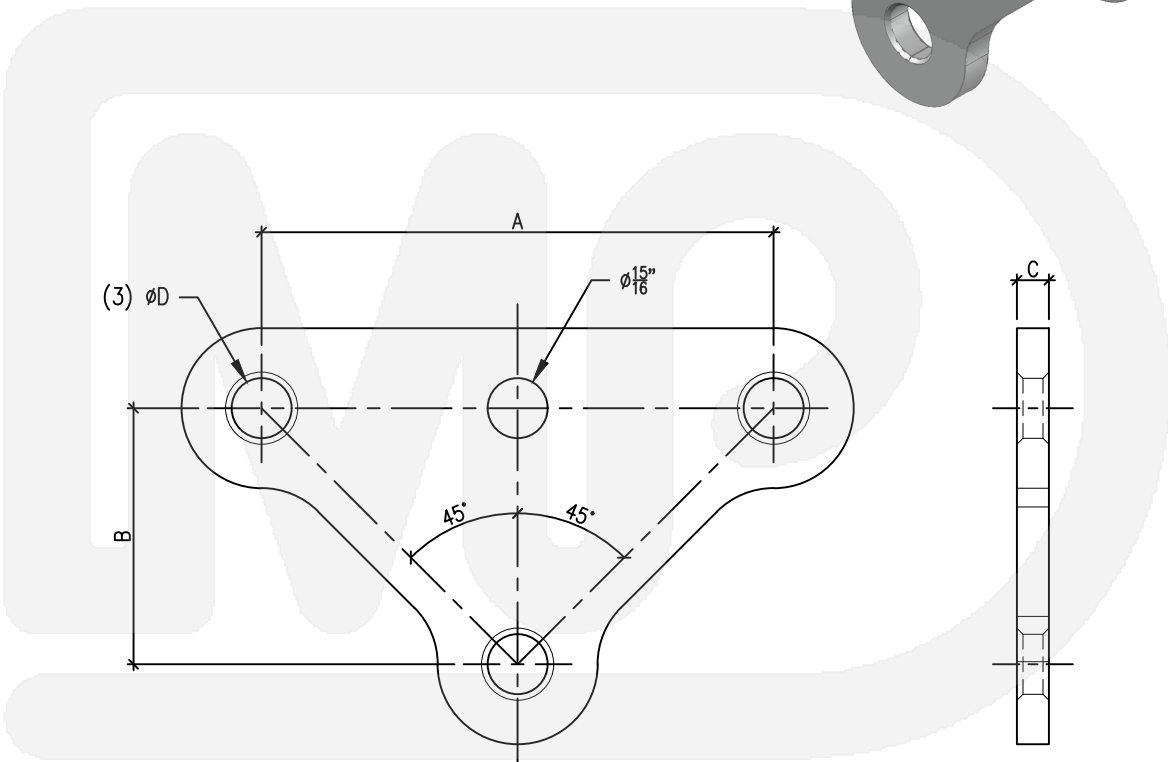

F

G
16

Catalog No.	A	B	C	ØD	Ult. Load
7013-2005-400	8"	4"	1/2"	15/16"	40,000
7013-2608-200	8 1/2"	4 1/4"	5/8"	1-1/4"	30,000

H

I



call now (352) 873-2554

www.dixiemetals.com

YOKE PLATE, I-STRING, DOUBLE CONDUCTOR

SERIES 7014
DEC 21, 2020 / REV-1

Materials:
STEEL A36 OR A572

Finish:
HOT-DIP GALVANIZED (ASTM-A123)

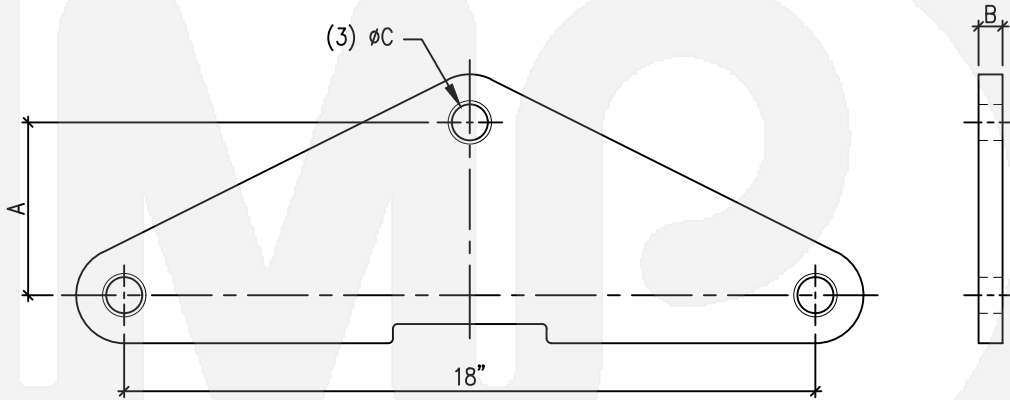
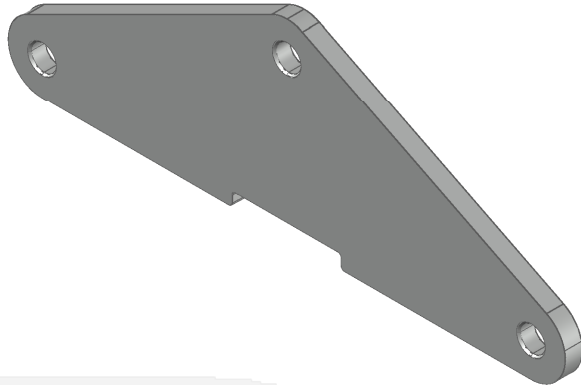

Catalog No.	A	B	ØC	Ult. Load
7014-2614-900	3 $\frac{5}{8}$ "	5/8"	1-1/4"	25,000
7014-2616-200	4 $\frac{1}{2}$ "	5/8"	15/16"	30,000
7014-3119-500	4 $\frac{1}{2}$ "	3/4"	15/16"	38,000
7014-3119-400	4 $\frac{5}{8}$ "	3/4"	1-1/4"	40,000

DIXIE 
metal products inc

call now (352) 873-2554

www.dixiemetals.com

A

B

C

D

E

F

G
17

H

I

A

YOKE PLATE, I-STRING, DOUBLE CONDUCTOR

SERIES 7015

DEC 21, 2020 / REV-1

B

Materials:
STEEL A572 GR - 60

Finish:
HOT-DIP GALVANIZED (ASTM-A123)

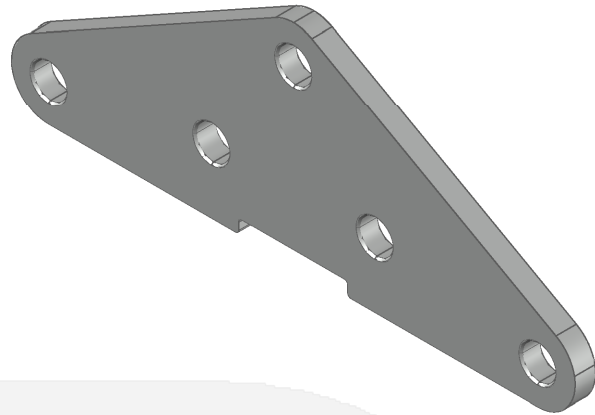

C

D

E

F

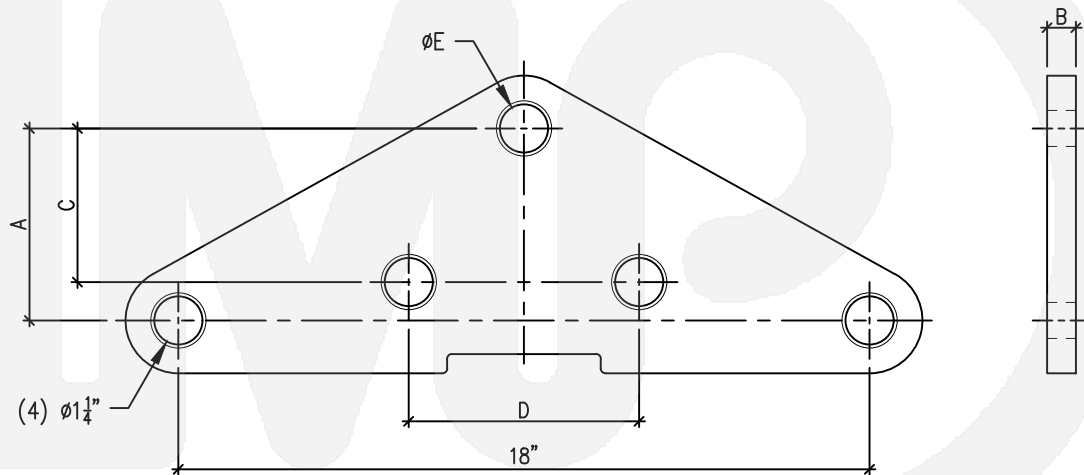

G
18

Catalog No.	A	B	C	D	ØE	Ult. Load
7015-3121-000	5"	3/4"	4 ³ / ₈ "	6"	1-1/8"	50,000
7015-3120-900	5"	3/4"	4"	6"	1-1/4"	50,000
7015-4134-000	5 1/4"	1"	5 1/4"	5"	1-5/8"	120,000

H

I



call now (352) 873-2554

www.dixiemetals.com

YOKE PLATE, I-STRING, DOUBLE CONDUCTOR

SERIES 7016
DEC 22, 2020 / REV-1

Materials:
STEEL A572

Finish:
HOT-DIP GALVANIZED (ASTM-A123)

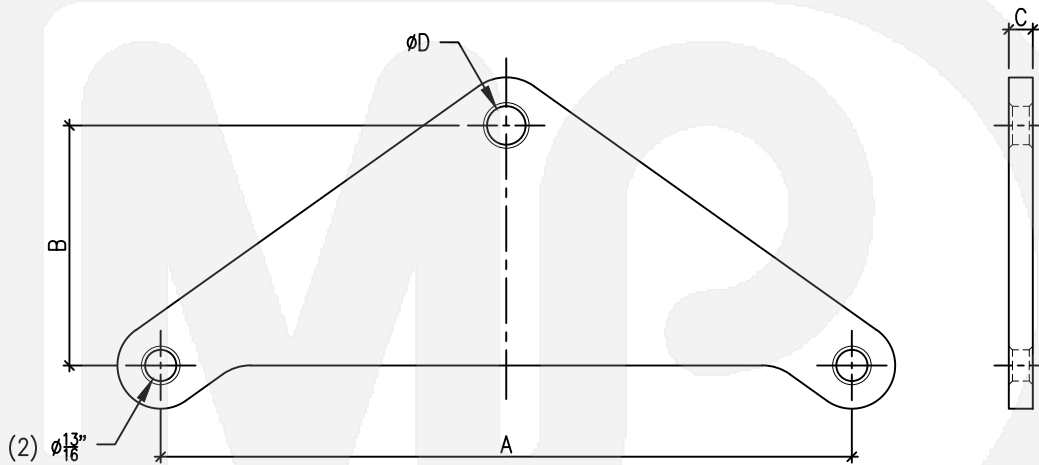
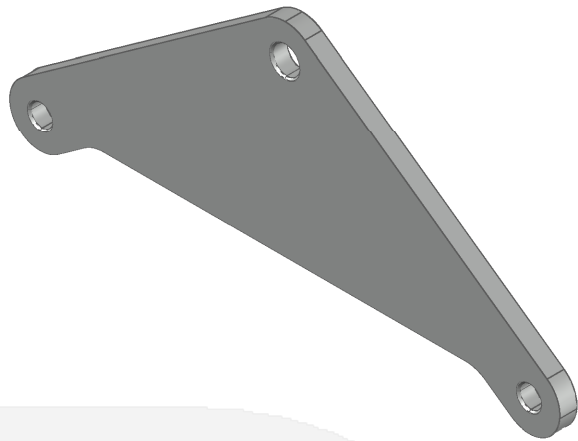

Catalog No.	A	B	C	ØD	Ult. Load
7016-2006-000	12"	4"	1/2"	13/16"	30,000
7016-2607-500	12"	4"	5/8"	13/16"	40,000
7016-2615-300	18"	6¼"	5/8"	1"	40,000
7016-2620-500	22"	7¼"	5/8"	1"	40,000
7016-3138-000	29"	9½"	3/4"	1"	50,000
7016-3143-800	32"	10½"	3/4"	1"	50,000
7016-3154-500	37"	11¾"	3/4"	1"	50,000

DIXIE 
metal products inc

call now (352) 873-2554

www.dixiemetals.com

A

B

C

D

E

F

G
19

H

I

A

YOKE PLATE, I-STRING, DOUBLE CONDUCTOR

SERIES 7017

DEC 22, 2020 / REV-1

B

Materials:
STEEL A572

C

Finish:
HOT-DIP GALVANIZED (ASTM-A123)

D

E

F

G
20

H

I

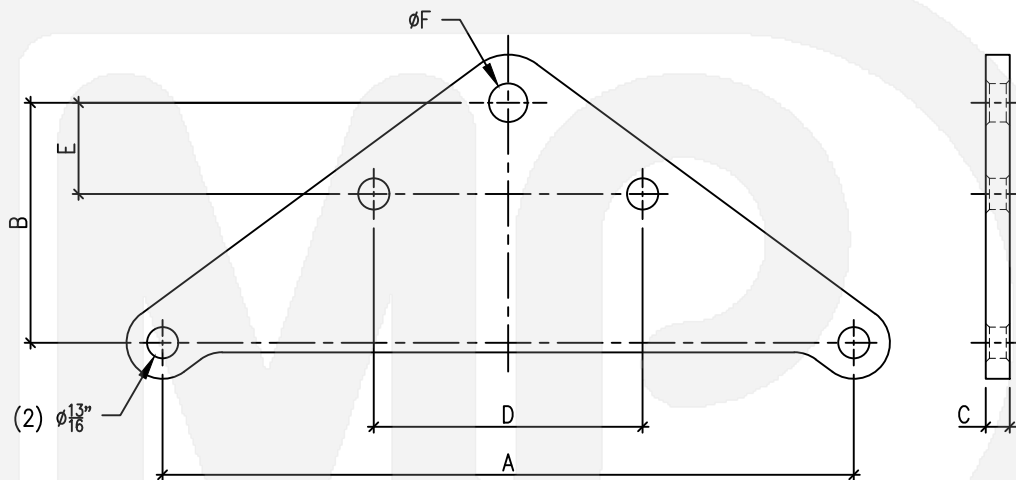
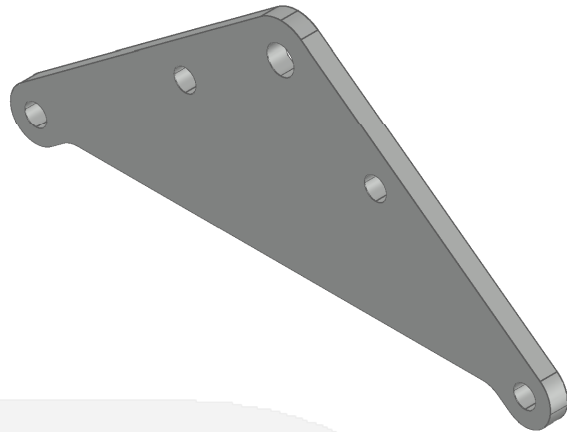

Catalog No.	A	B	C	D	E	ØF	Ult. Load
7017-2615-600	18"	6 ¹ / ₄ "	5/8"	7"	2 ³ / ₈ "	1"	40,000
7017-2620-900	22"	7 ¹ / ₄ "	5/8"	8 ³ / ₈ "	2 ³ / ₄ "	1"	40,000
7017-3133-100	26"	8 ¹ / ₂ "	3/4"	9 ⁷ / ₈ "	3 ¹ / ₄ "	1"	50,000
7017-3140-300	29"	9 ¹ / ₂ "	3/4"	11"	3 ⁵ / ₈ "	1"	50,000
7017-3148-100	32"	10 ¹ / ₂ "	3/4"	12 ¹ / ₄ "	4"	1"	50,000
7017-3160-500	37"	11 ³ / ₄ "	3/4"	7 ¹ / ₈ "	4 ¹ / ₂ "	1"	50,000
7017-3175-900	42"	13"	3/4"	15 ³ / ₄ "	5"	1"	50,000
7017-5126-300	42"	13"	1-1/4"	15 ³ / ₄ "	5"	1-1/4"	72,000

DIXIE 
metal products inc

call now (352) 873-2554

www.dixiemetals.com

YOKE PLATE, I-STRING, DOUBLE CONDUCTOR

7018-3120-800

DEC 22, 2020 / REV-1

Materials:
STEEL A572 GR - 55

Finish:
HOT-DIP GALVANIZED (ASTM-A123)

Ultimate Load:
60,000 LB

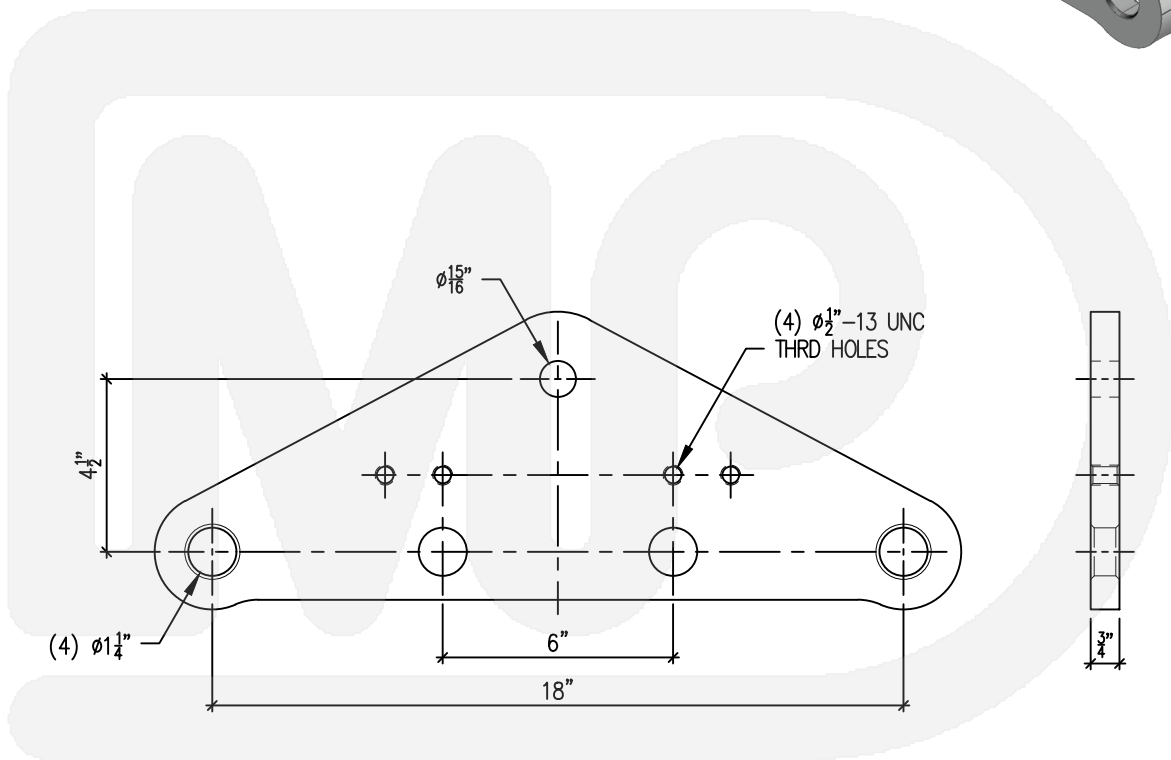
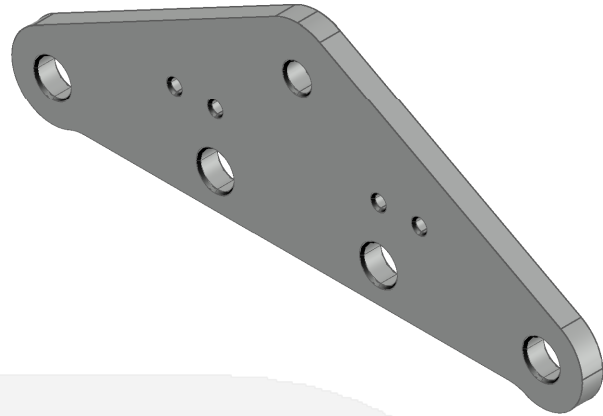

A

B

C

D

E

F

G
21

H

I

DIXIE 
metal products inc

call now (352) 873-2554

www.dixiemetals.com

A

YOKE PLATE, I-STRING, DOUBLE CONDUCTOR

7019-3110-800

DEC 22, 2020 / REV-1

B

Materials:
STEEL A36

Finish:
HOT-DIP GALVANIZED (ASTM-A123)

Ultimate Load:
40,000 LB

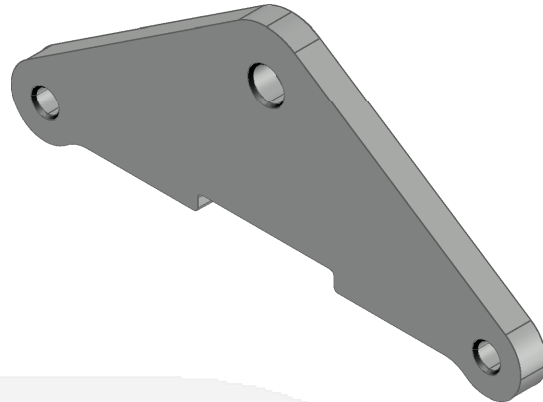

C

D

E

F

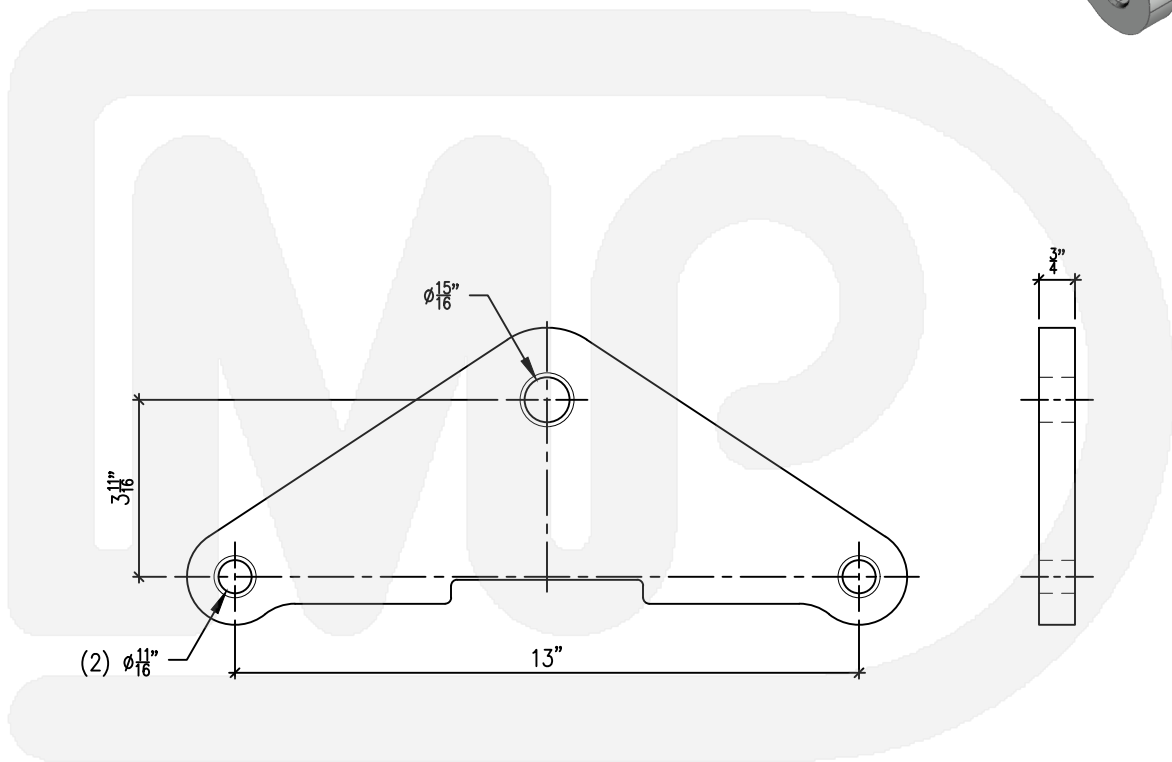

G
22

H

I



call now (352) 873-2554

www.dixiemetals.com

YOKE PLATE, I-STRING, DOUBLE CONDUCTOR

SERIES 7020
DEC 22, 2020 / REV-1

Materials:
STEEL A36 OR A572

Finish:
HOT-DIP GALVANIZED (ASTM-A123)

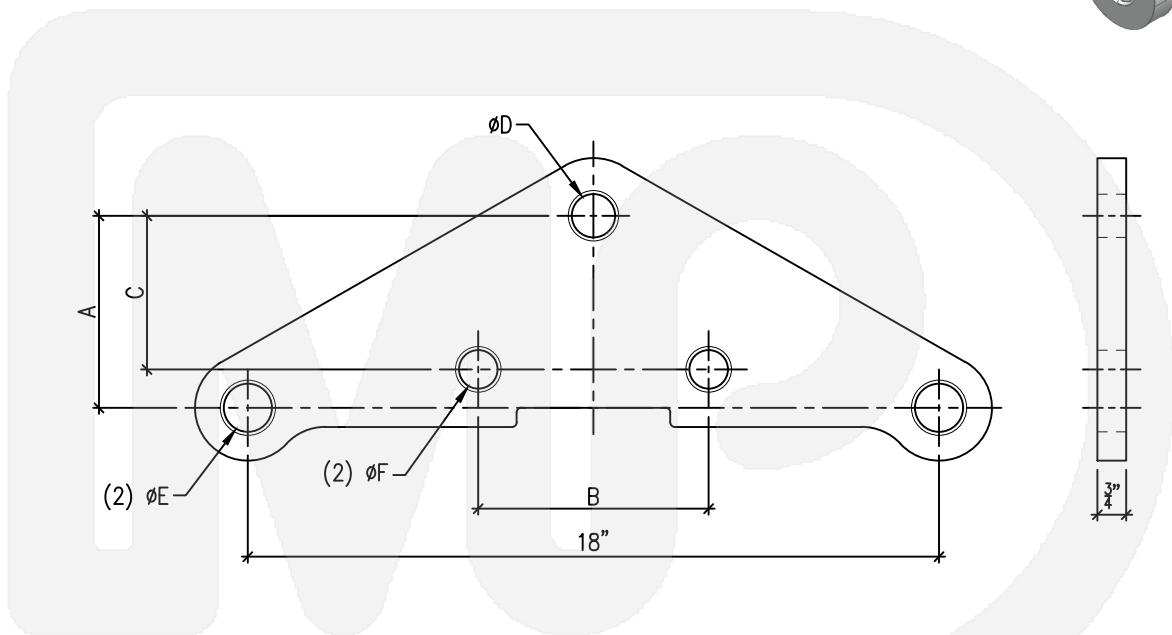
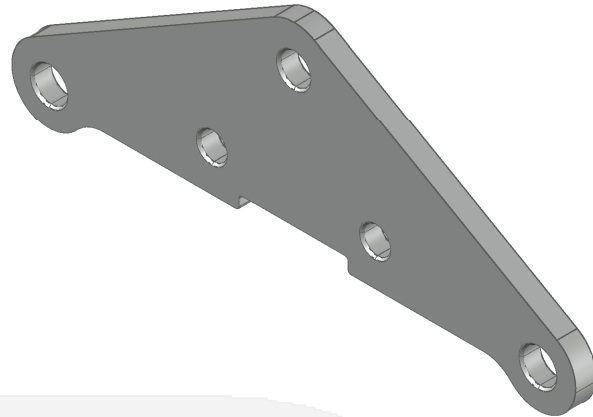

Catalog No.	A	B	C	ØD	ØE	ØF	Ult. Load
7020-3113-900	3 ⁵ / ₈ "	6"	2 ⁵ / ₈ "	1-1/4"	1-1/4"	1-1/4"	30,000
7020-3115-000	3 ⁵ / ₈ "	6"	2 ⁵ / ₈ "	1-1/4"	1-1/4"	1-1/4"	40,000
7020-3113-300	4"	7"	1 ¹ / ₂ "	7/8"	7/8"	1/2"	40,000
7020-3117-700	5"	6"	4"	1-1/8"	1-1/4"	1-1/4"	50,000

DIXIE 
metal products inc

call now (352) 873-2554

www.dixiemetals.com

A

B

C

D

E

F

G
23

H

I

A

YOKE PLATE, I-STRING, DOUBLE CONDUCTOR

SERIES 7021
DEC 23, 2020 / REV-1

B

Materials:
STEEL A572

Finish:
HOT-DIP GALVANIZED (ASTM-A123)

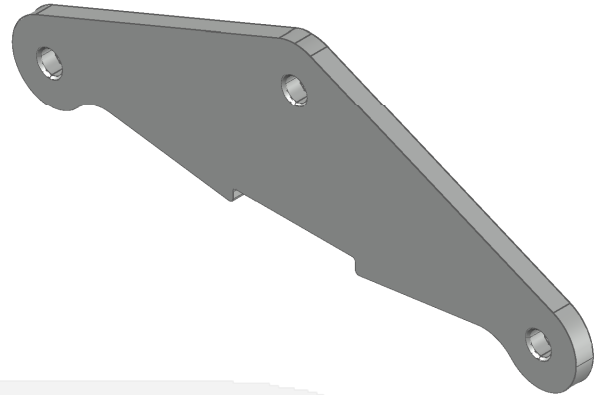

C

D

E

F

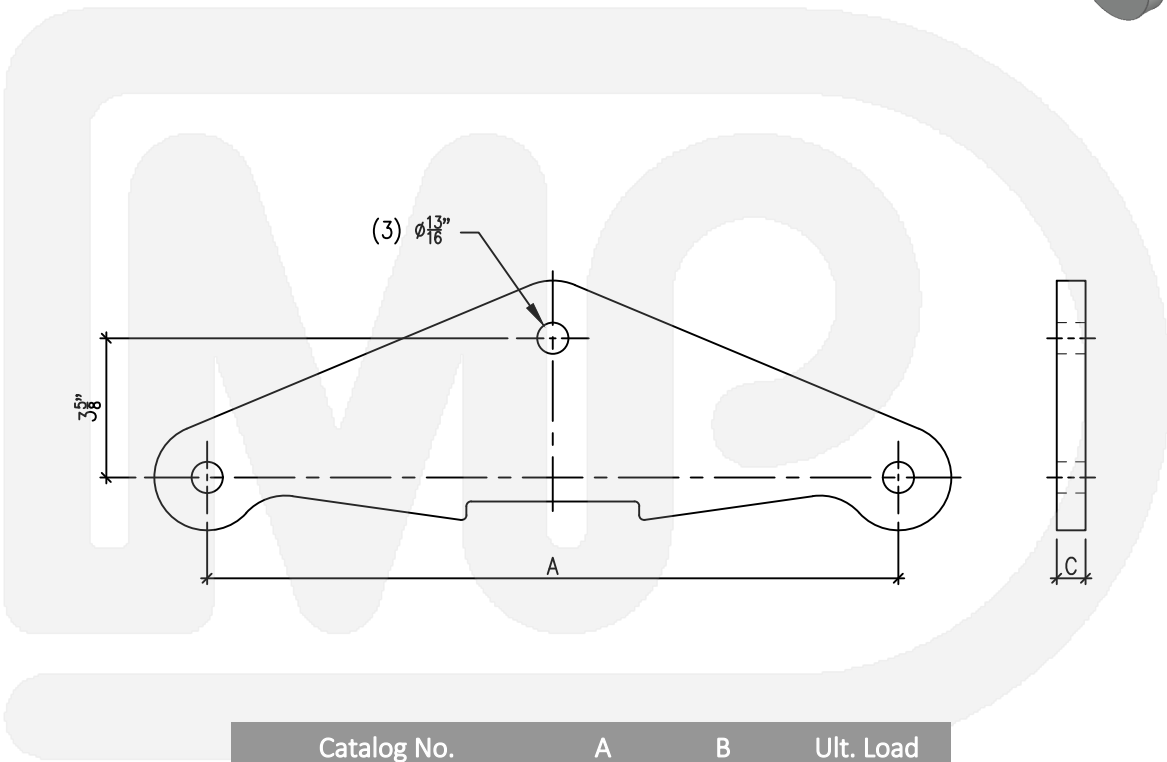

G
24

Catalog No.	A	B	Ult. Load
7021-2612-000	16"	5/8"	40,000
7021-2614-040	18"	5/8"	40,000
7021-2614-050	18"	5/8"	50,000
7021-3116-800	18"	3/4"	50,000

H

I



call now (352) 873-2554

www.dixiemetals.com

YOKE PLATE, I-STRING, DOUBLE CONDUCTOR

7022-2609-700

DEC 23, 2020 / REV-1

Materials:
STEEL A572 GR - 55

Finish:
HOT-DIP GALVANIZED (ASTM-A123)

Ultimate Load:
40,000 LB

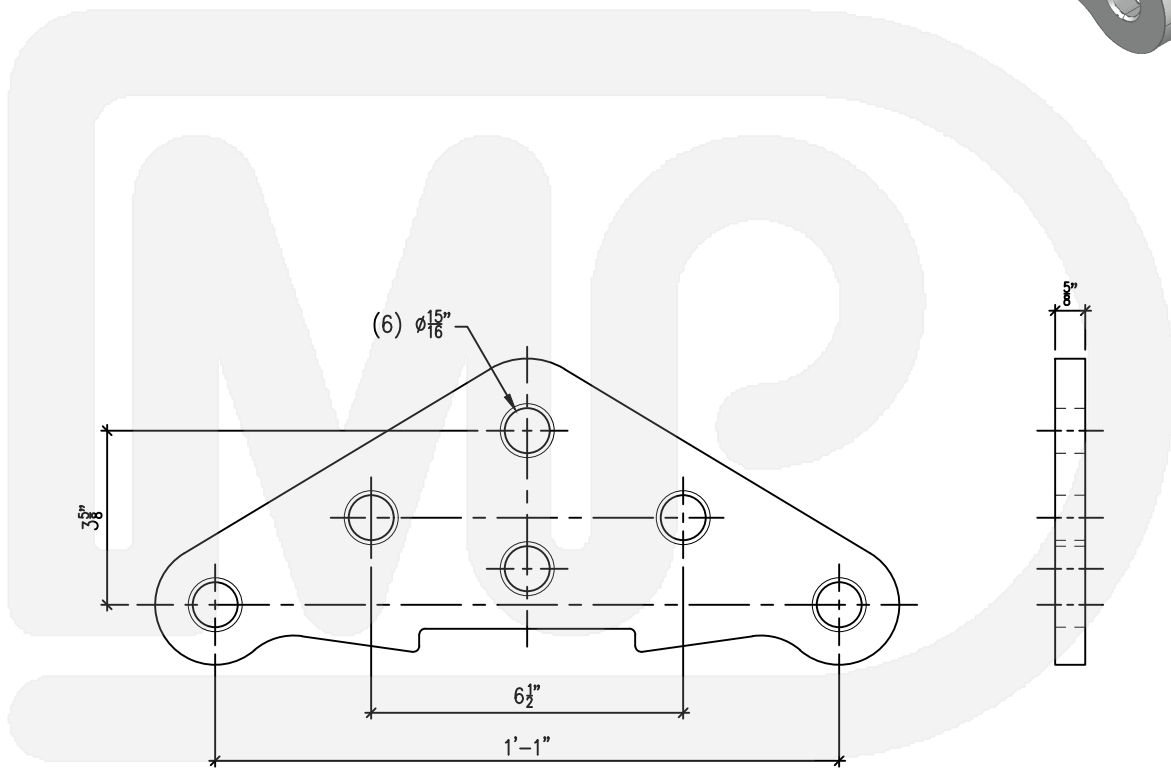
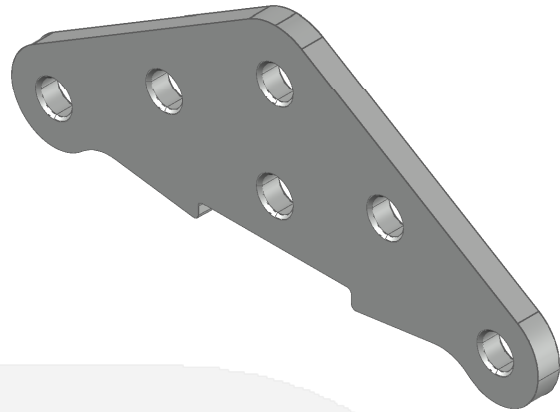

A

B

C

D

E

F

G
25

H

I

DIXIE 
metal products inc

call now (352) 873-2554

www.dixiemetals.com

A

YOKE PLATE, V-STRING, DOUBLE CONDUCTOR

SERIES 7023

JAN 6, 2021 / REV-1

B

Materials:
STEEL A36 OR A572 GR - 60

C

Finish:
HOT-DIP GALVANIZED (ASTM-A123)

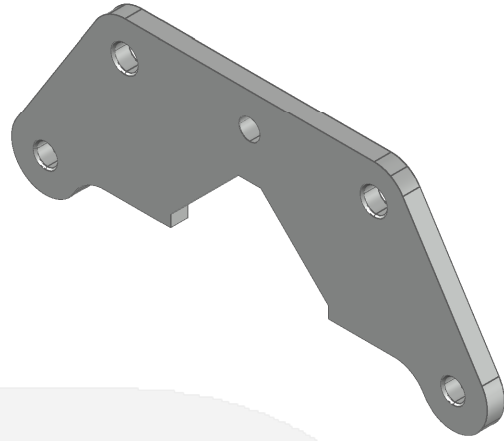

D

E

F

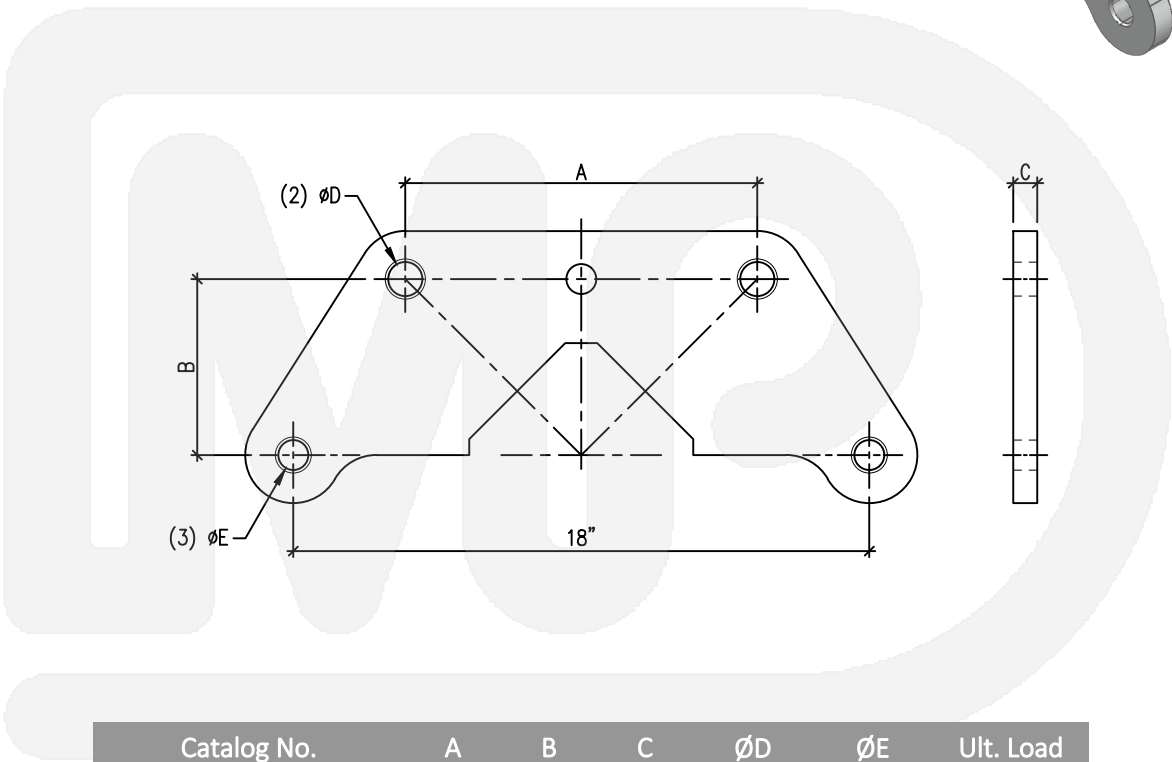

G
26

Catalog No.	A	B	C	ØD	ØE	Ult. Load
7023-2619-000	11"	5½"	5/8"	1-1/16"	1-1/4"	30,000
7023-3121-700	10"	5"	3/4"	1-1/4"	1-1/4"	40,000
7023-3122-700	10"	5"	3/4"	1-1/4"	7/8"	50,000
7023-3122-800	11"	5½"	3/4"	1-1/16"	1-1/4"	50,000

H

I



call now (352) 873-2554

www.dixiemetals.com

YOKE PLATE, V-STRING, DOUBLE CONDUCTOR

SERIES 7024
JAN 6, 2021 / REV-1

Materials:
STEEL A572

Finish:
HOT-DIP GALVANIZED (ASTM-A123)

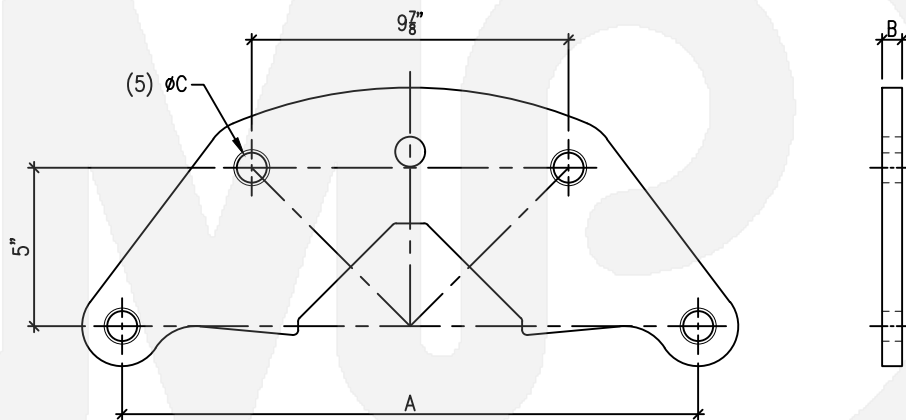
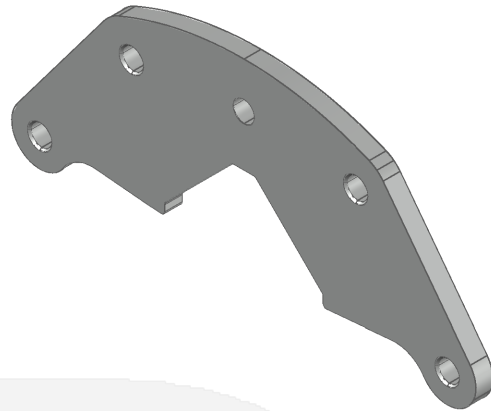

Catalog No.	A	B	ØC	Ult. Load
7024-2617-000	16"	5/8"	13/16"	40,000
7024-3117-800	18"	3/4"	15/16"	40,000
7024-3122-400	18"	3/4"	15/16"	50,000

DIXIE 
metal products inc

call now (352) 873-2554

www.dixiemetals.com

A

B

C

D

E

F

G
27

H

I

A

YOKE PLATE, SEMI V-STRING, DOUBLE CONDUCTOR

7025-2619-700

JAN 7, 2021 / REV-1

B

Materials:
STEEL A572

Finish:
HOT-DIP GALVANIZED (ASTM-A123)

Ultimate Load:
30,000 LB

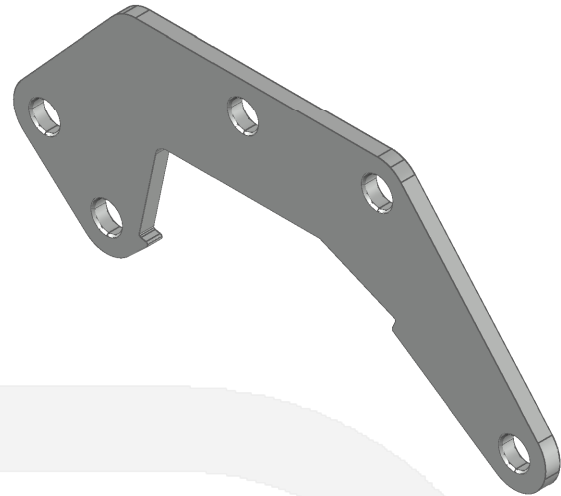

C

D

E

F

G
28

H

I

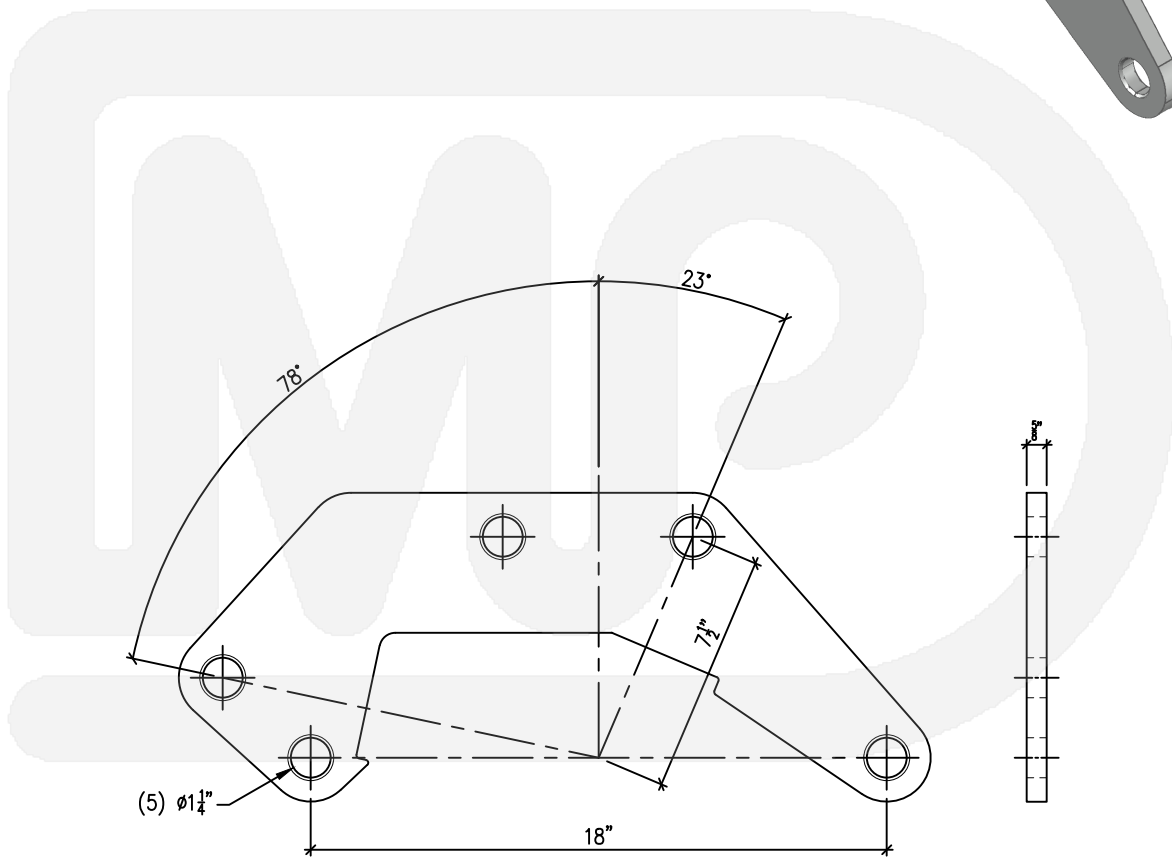

YOKE PLATE, SEMI V-STRING, DOUBLE CONDUCTOR

7026-3134-500

JAN 7, 2021 / REV-1

Materials:
STEEL A572

Finish:
HOT-DIP GALVANIZED (ASTM-A123)

Ultimate Load:
50,000 LB

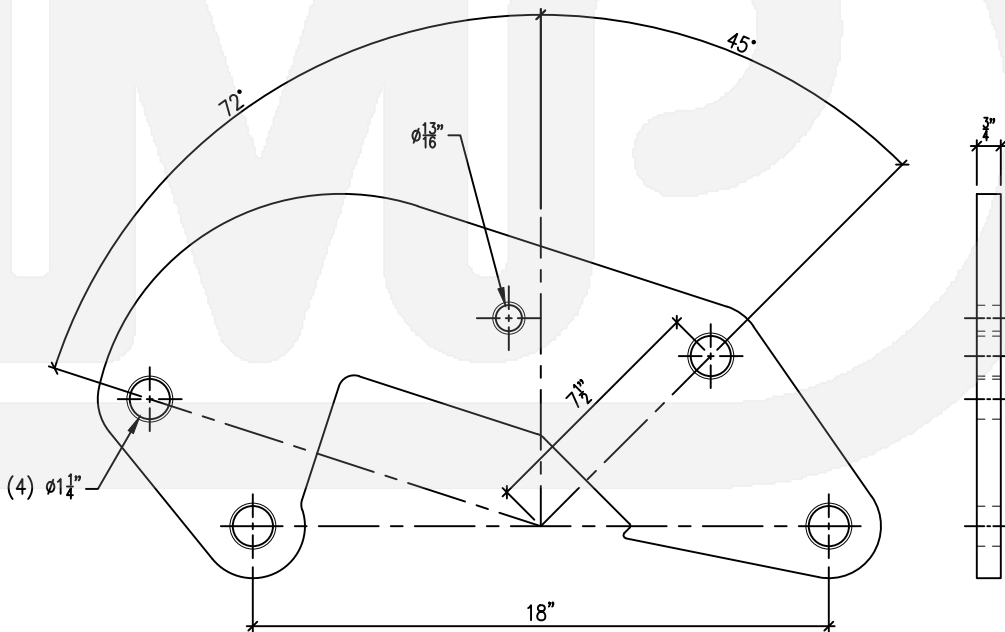

A

B

C

D

E

F

G
29

H

I

DIXIE 
metal products inc

call now (352) 873-2554

www.dixiemetals.com

A

YOKE PLATE, SEMI V-STRING, DOUBLE CONDUCTOR

7027-3121-900

JAN 7, 2021 / REV-1

B

Materials:
STEEL A572

C

Finish:
HOT-DIP GALVANIZED (ASTM-A123)

D

Ultimate Load:
30,000 LB

E

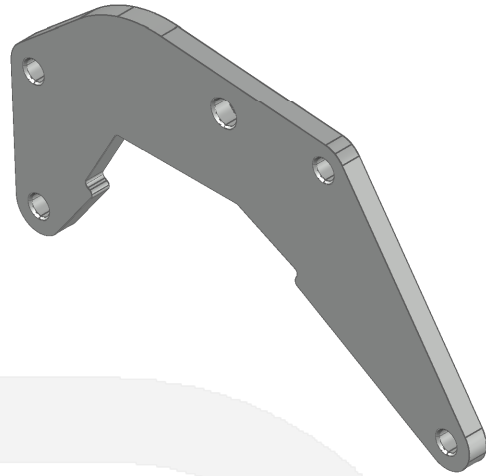

F

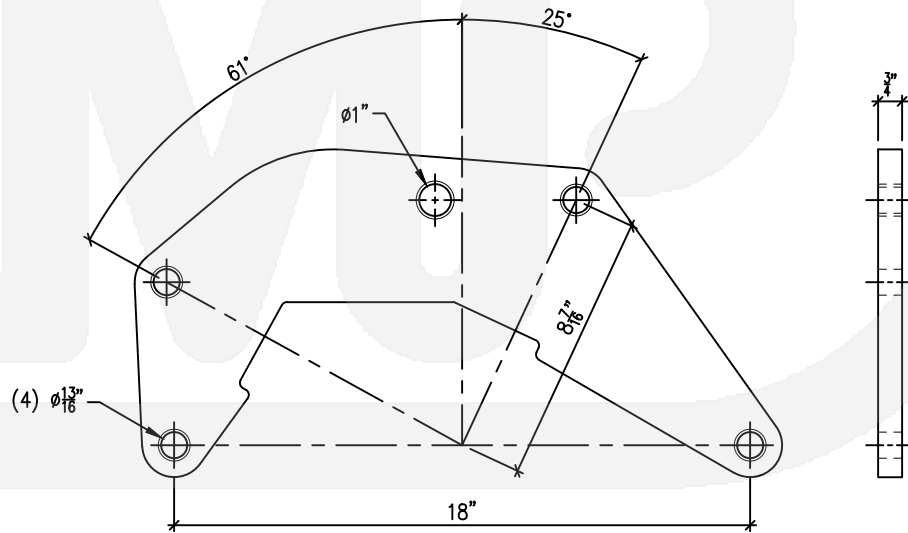

G
30

H

I



call now (352) 873-2554

www.dixiemetals.com

**YOKE PLATE,
SEMI V-STRING, DOUBLE CONDUCTOR**

7028-3124-400

JAN 7, 2021 / REV-1

Materials:
STEEL A572

Finish:
HOT-DIP GALVANIZED (ASTM-A123)

Ultimate Load:
30,000 LB

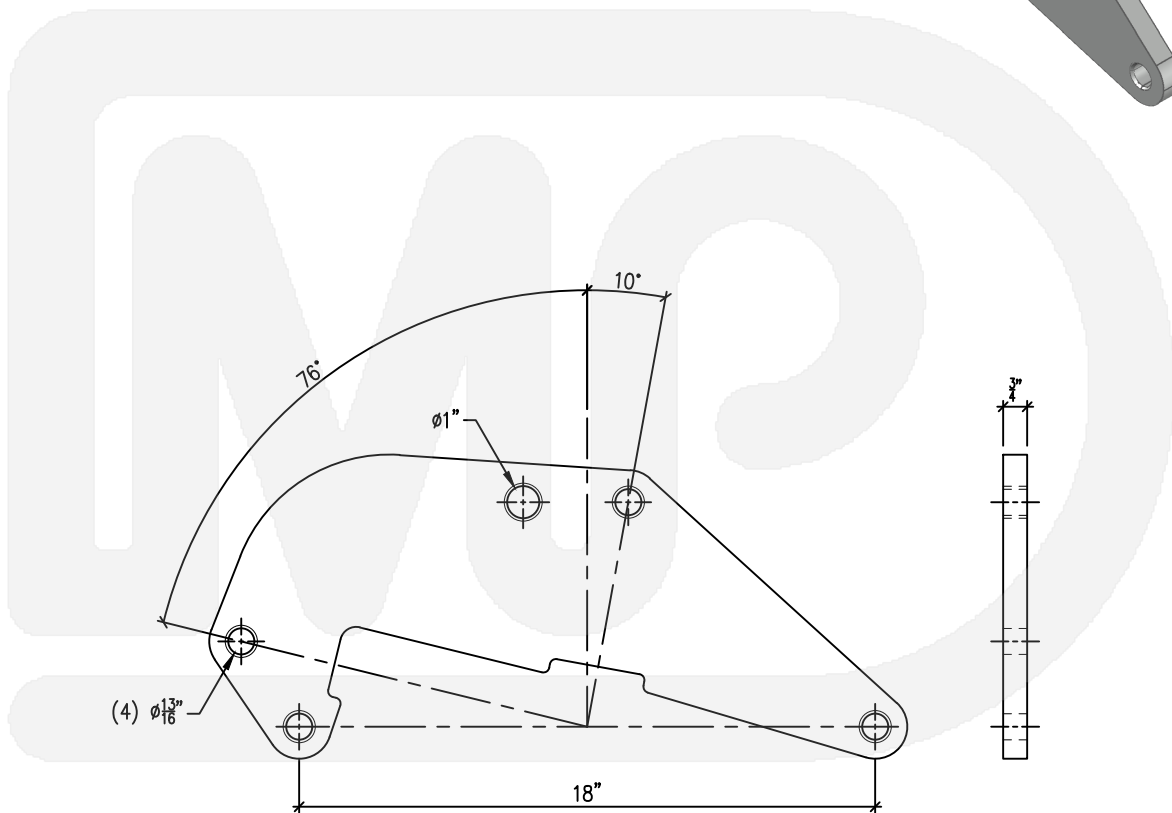
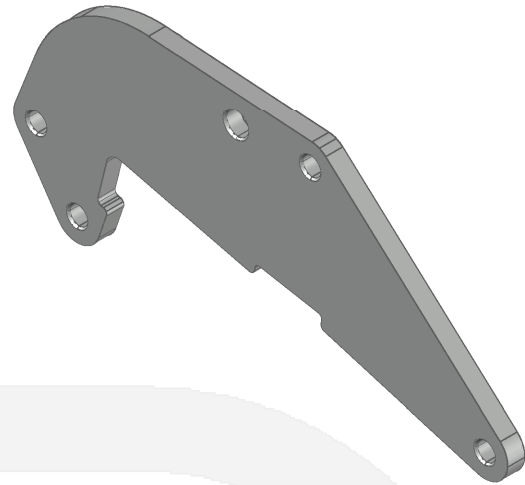

A

B

C

D

E

F

G
31

H

I

DIXIE 
metal products inc

call now (352) 873-2554

www.dixiemetals.com

A

YOKE PLATE, SEMI V-STRING, DOUBLE CONDUCTOR

7029-2620-000

JAN 11, 2021 / REV-0

B

Materials:
STEEL A514

C

Finish:
HOT-DIP GALVANIZED (ASTM-A123)

D

Ultimate Load:
40,000 LB

E



F

G
32

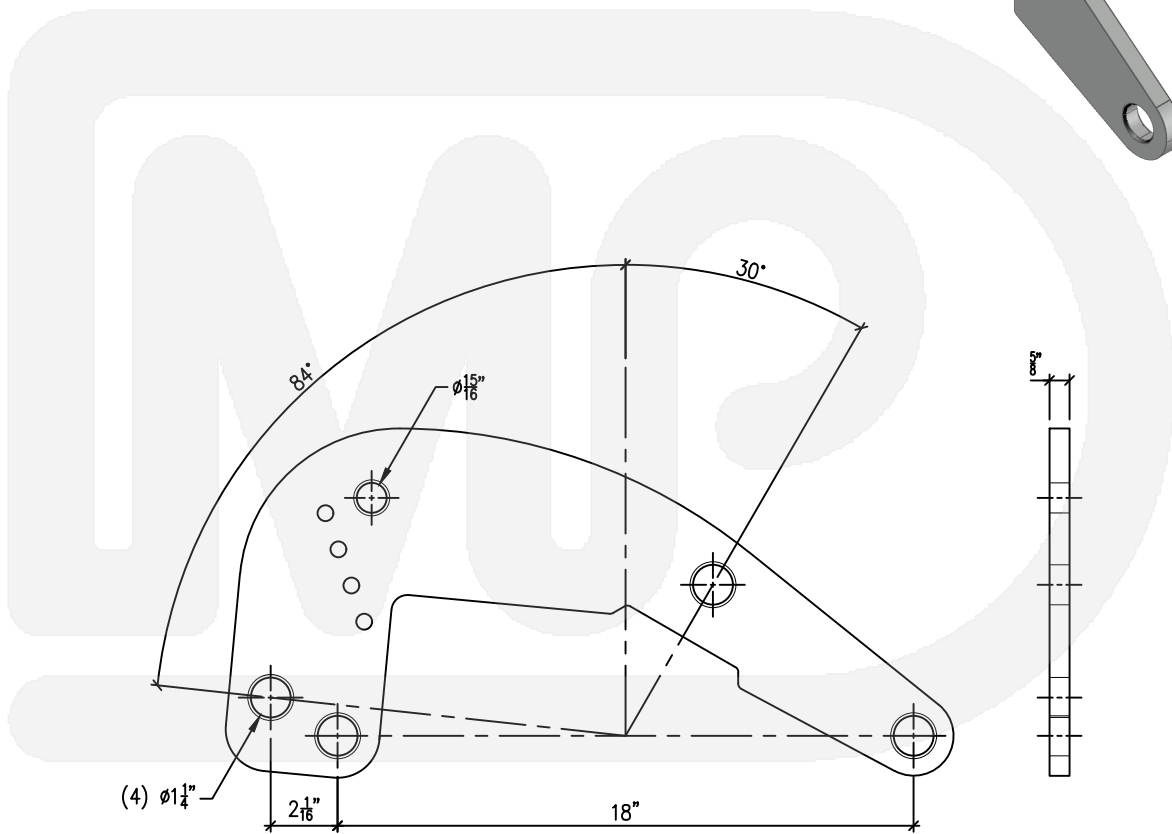

H

I



call now (352) 873-2554

www.dixiemetals.com

YOKE PLATE, V-STRING, TRIPLE CONDUCTOR

SERIES 7030

JAN 11, 2021 / REV-1

Materials:
STEEL A514, PL 3/4"

Finish:
HOT-DIP GALVANIZED (ASTM-A123)

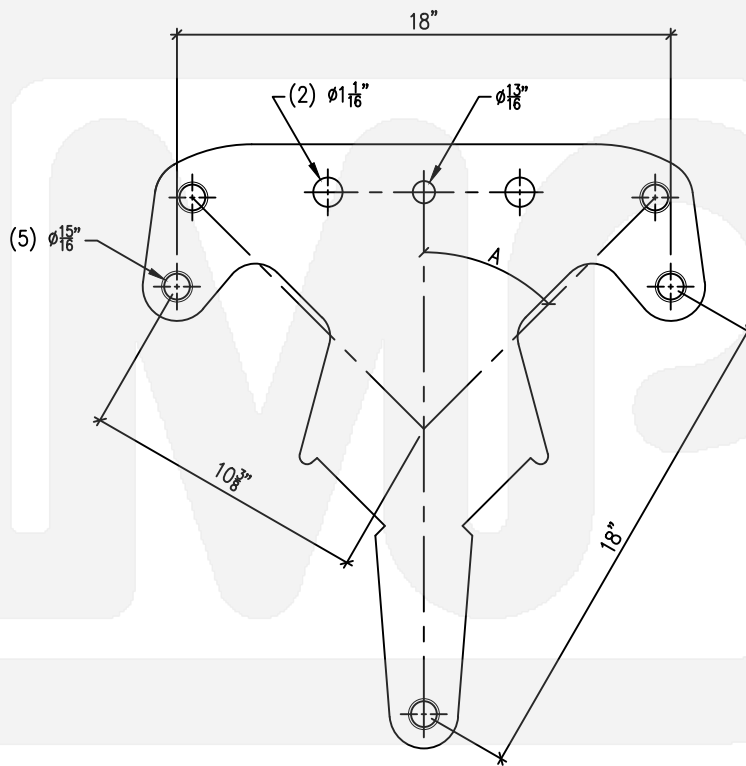
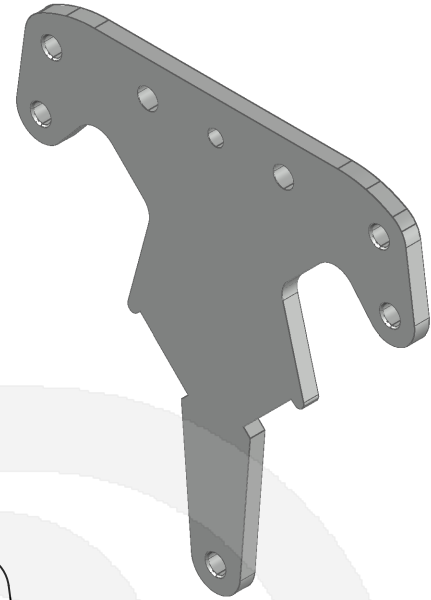

Catalog No.	A	Ult. Load
7030-3138-900	45°	50,000
7030-3142-300	50°	50,000

DIXIE 
metal products inc

call now (352) 873-2554

www.dixiemetals.com

A

B

C

D

E

F

G
33

H

I

A

YOKE PLATE, DOUBLE V-STRING, TRIPLE CONDUCTOR

7031-3183-700

JAN 12, 2021 / REV-1

B

Materials:
STEEL A572

Finish:
HOT-DIP GALVANIZED (ASTM-A123)

Ultimate Load:
40,000 LB

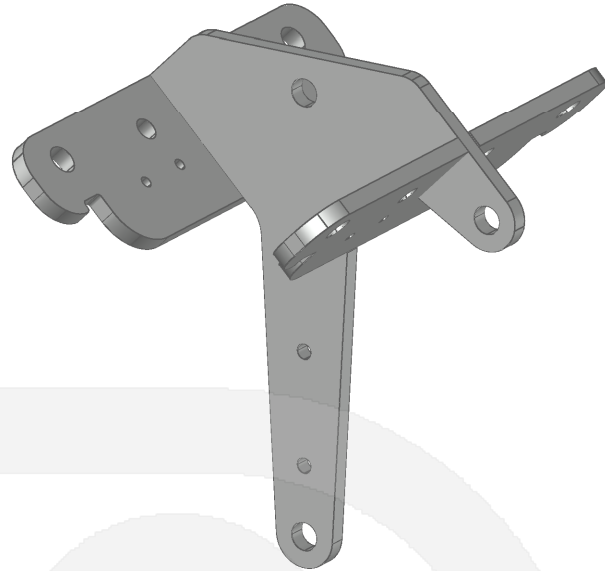

C

D

E

F

G
34

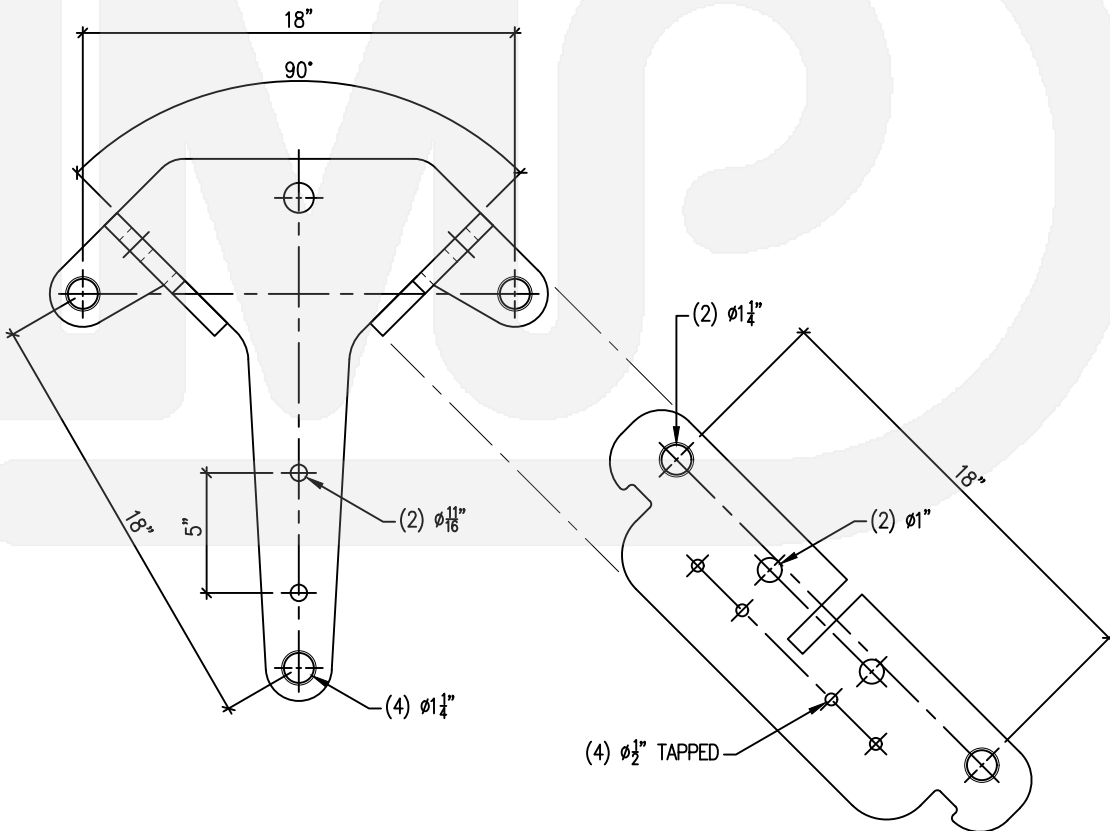

H

I

DIXIE 
metal products inc

call now (352) 873-2554

www.dixiemetals.com

YOKE PLATE, SQUARE

7032-2610-800

DEC 24, 2020 / REV-0

Materials:
STEEL A514 GR - 90

Finish:
HOT-DIP GALVANIZED (ASTM-A123)

Ultimate Load:
30,000 LB

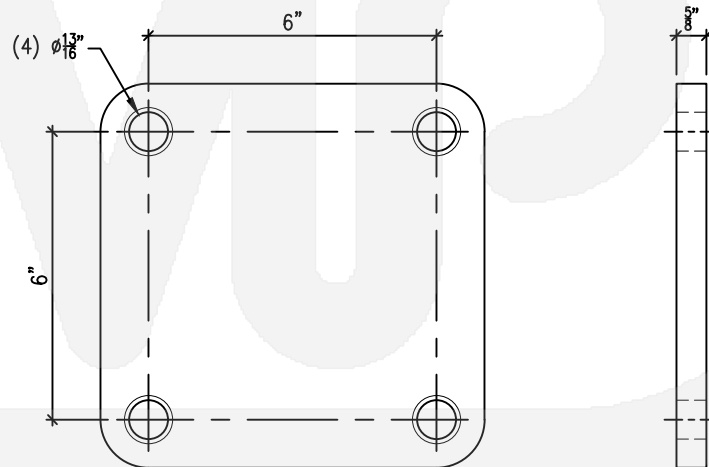
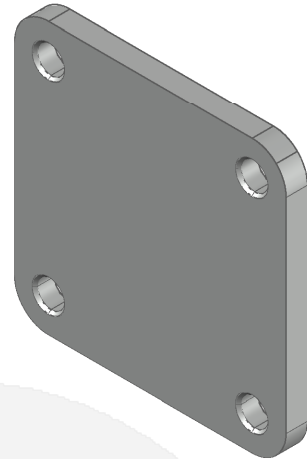

A

B

C

D

E

F

G

35

H

I

DIXIE 
metal products inc

call now (352) 873-2554

www.dixiemetals.com

A

YOKE PLATE, RECTANGULAR

SERIES 7033

DEC 23, 2020 / REV-1

B

Materials:
STEEL A36, A572 OR A514

C

Finish:
HOT-DIP GALVANIZED (ASTM-A123)

D

E

F

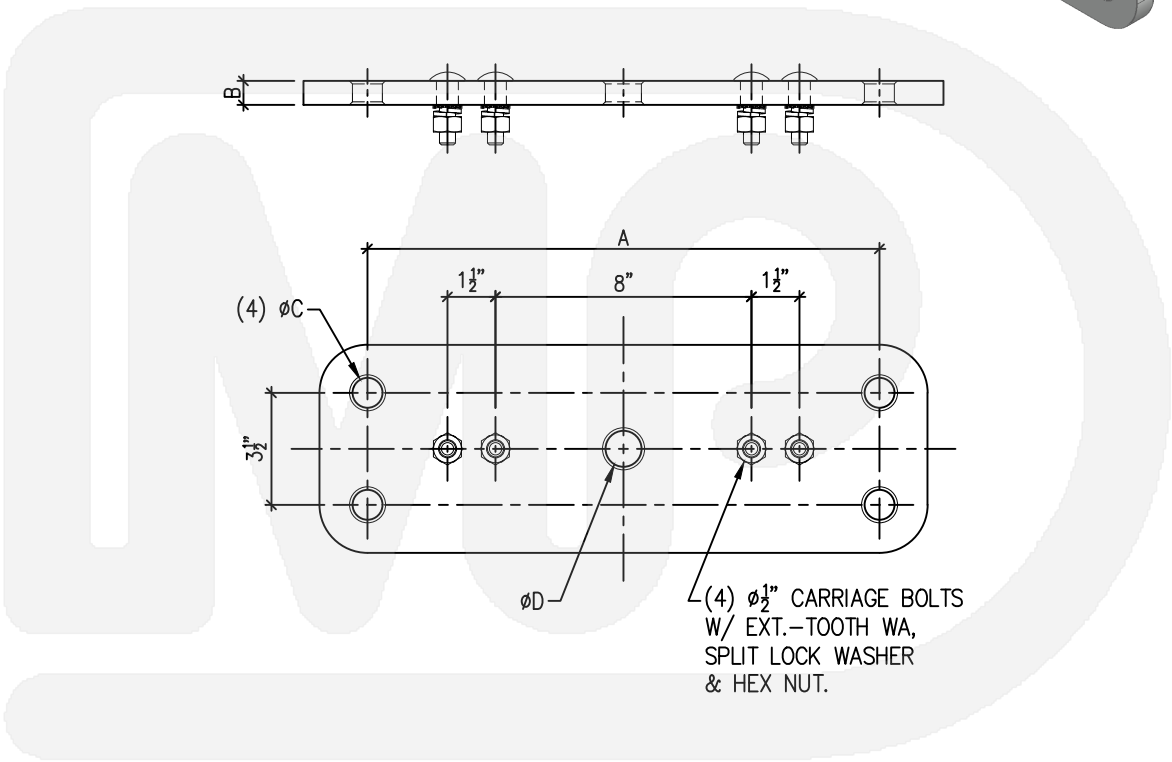
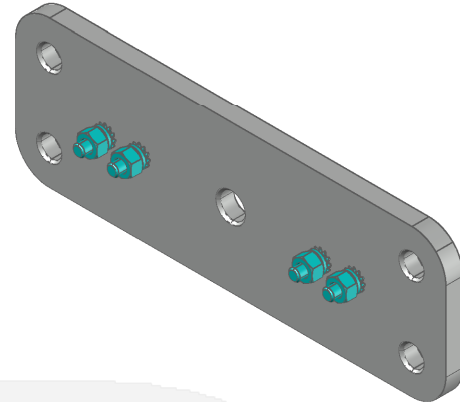

G
36

H

I

Catalog No.	A	B	ØC	ØD	Ult. Load
7033-3125-000	16"	3/4"	15/16"	1-1/8"	40,000
7033-3127-800	18"	3/4"	15/16"	1-1/8"	40,000
7033-4136-700	18"	1"	1-1/16"	1-5/16"	60,000
7033-4139-800	18"	1"	1-3/8"	1-3/8"	100,000



call now (352) 873-2554

www.dixiemetals.com

YOKE PLATE, RECTANGULAR

SERIES 7034
DEC 23, 2020 / REV-1

Materials:
STEEL A572 OR A514

Finish:
HOT-DIP GALVANIZED (ASTM-A123)

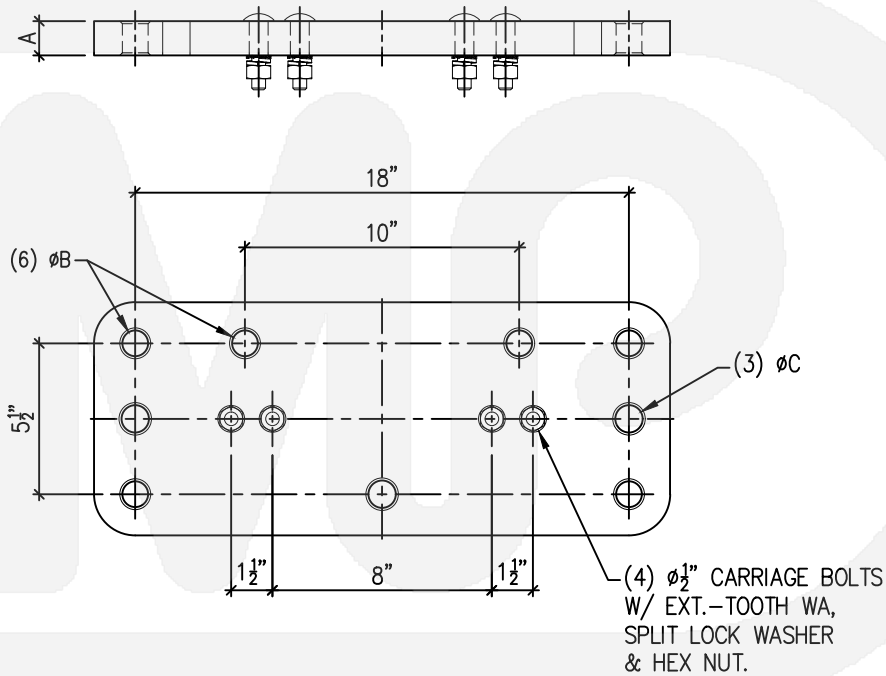
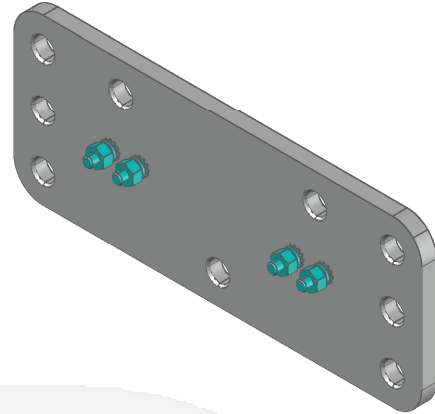

Catalog No.	A	ØB	ØC	Ult. Load
7034-2630-100	5/8"	15/16"	1"	40,000
7034-3135-800	3/4"	1-1/16"	1-1/16"	40,000
7034-5159-600	1-1/4"	1-1/16"	1-1/16"	100,000

DIXIE 
metal products inc

call now (352) 873-2554

www.dixiemetals.com

A

B

C

D

E

F

G
37

H

I

A

YOKE PLATE, RECTANGULAR

7035-3137-200

DEC 23, 2020 / REV-1

B

Materials:
STEEL A36

Finish:
HOT-DIP GALVANIZED (ASTM-A123)

Ultimate Load:
30,000 LB

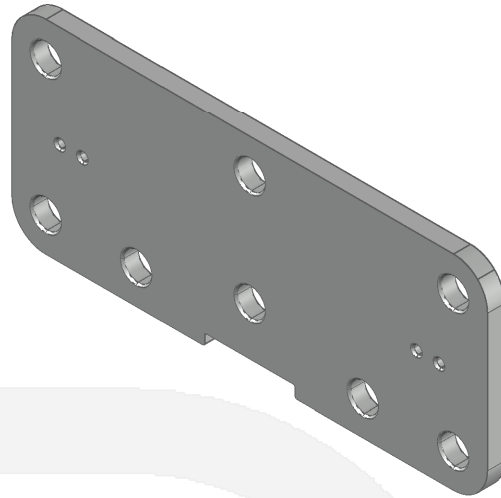

C

D

E

F

G
38

H

I

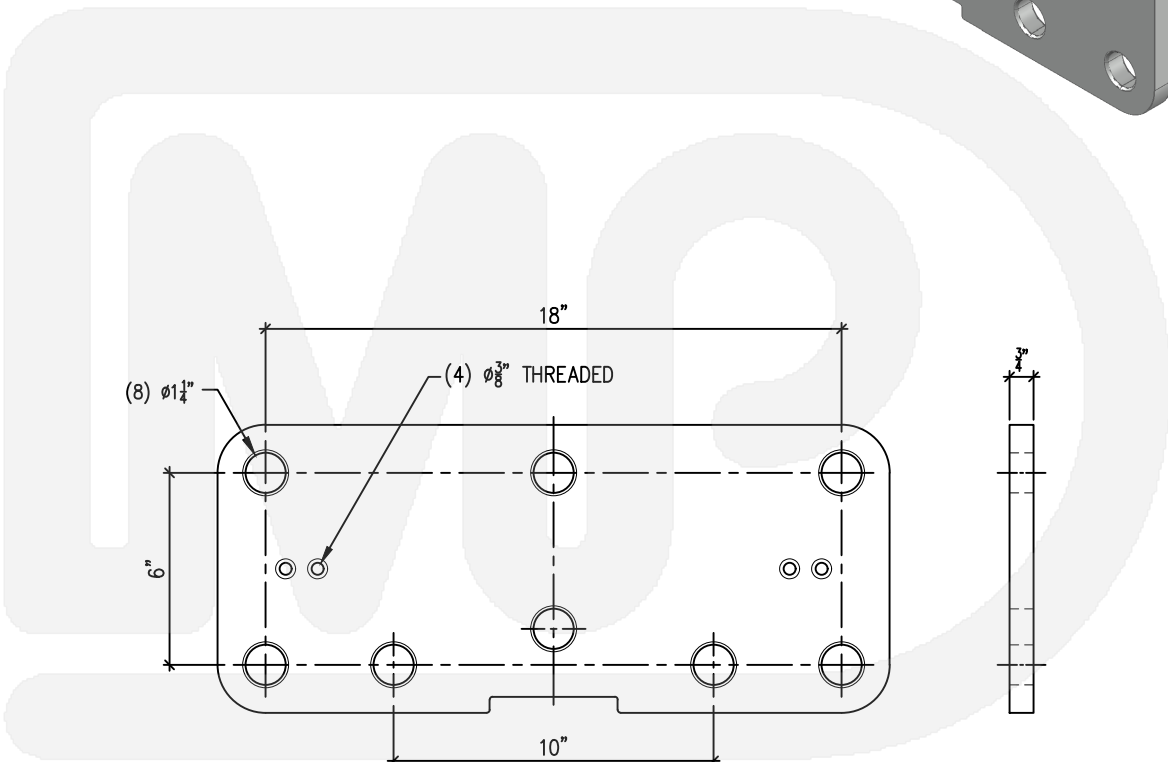

DIXIE 
metal products inc

call now (352) 873-2554

www.dixiemetals.com

YOKE PLATE, RECTANGULAR WITH RECESS

7036-2615-600

DEC 24, 2020 / REV-0

Materials:
STEEL A572 GR - 65

Finish:
HOT-DIP GALVANIZED (ASTM-A123)

Ultimate Load:
30,000 LB

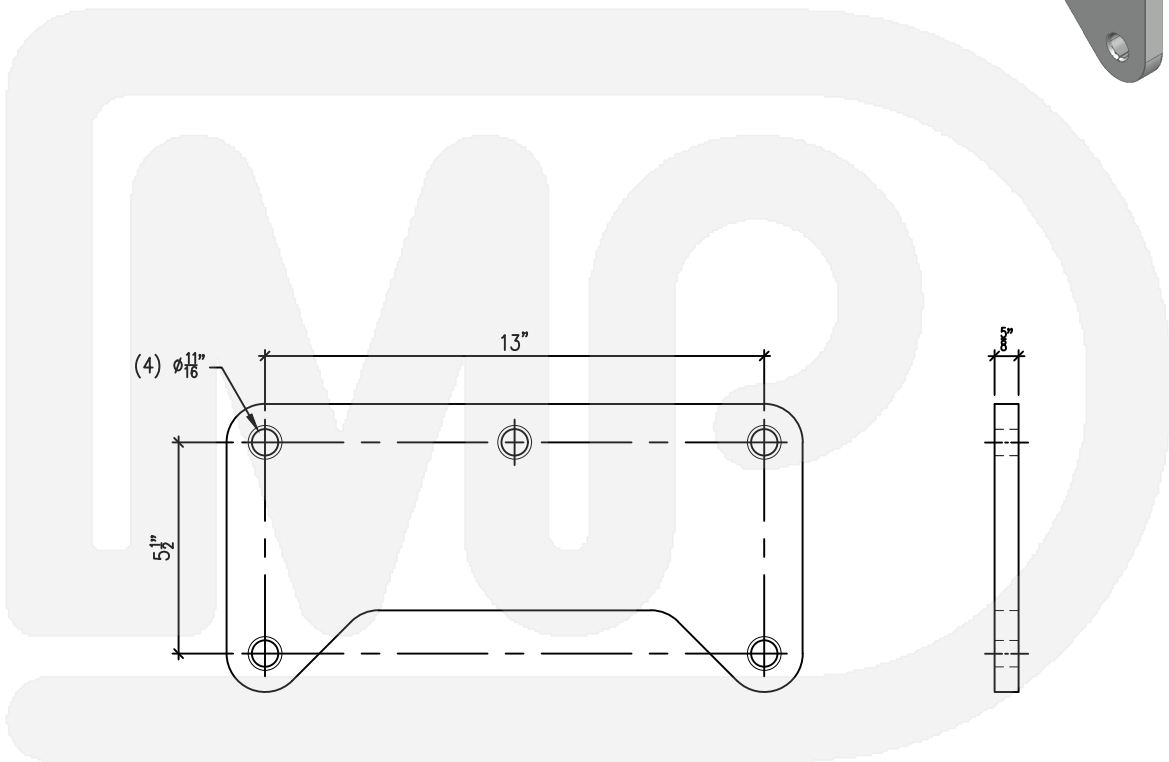
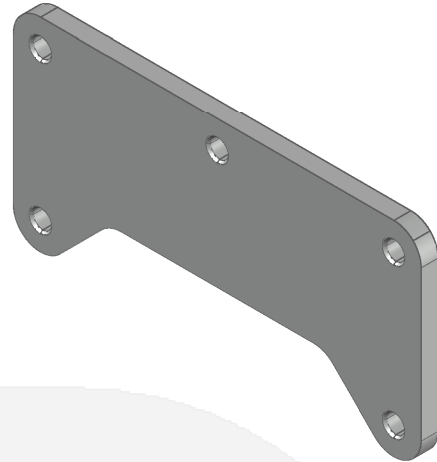

A

B

C

D

E

F

G
39

H

I

DIXIE 
metal products inc

call now (352) 873-2554

www.dixiemetals.com

A

YOKE PLATE, RECTANGULAR

SERIES 7037

JAN 4, 2021 / REV-1

B

Materials:
STEEL A572 GR - 55

C

Finish:
HOT-DIP GALVANIZED (ASTM-A123)

D

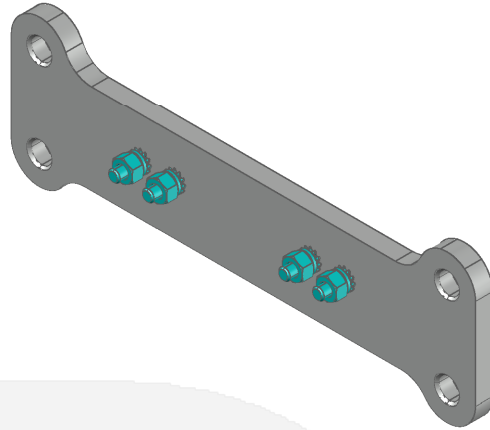

E

(4) $\phi\frac{1}{2}$ " CARRIAGE BOLTS
W/ EXT.-TOOTH WA,
SPLIT LOCK WASHER
& HEX NUT

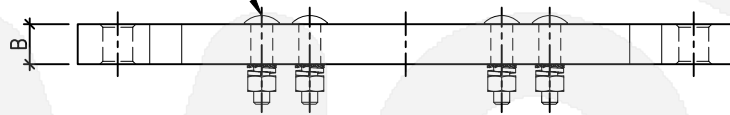

F

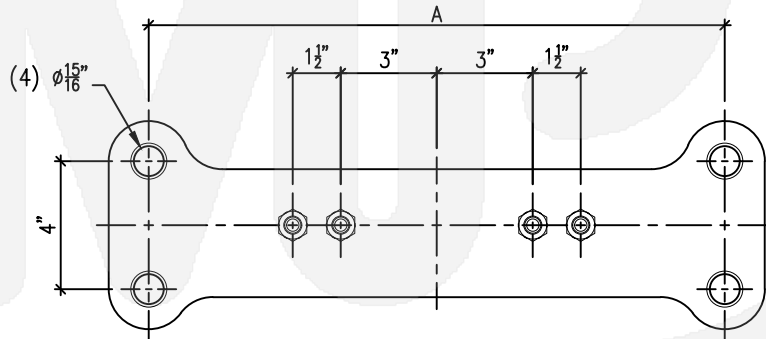

G
40

Catalog No.	A	B	Ult. Load
7037-2614-400	16"	5/8"	30,000
7037-3118-600	16"	3/4"	50,000
7037-2615-800	18"	5/8"	30,000
7037-3120-300	18"	3/4"	50,000

H

I



call now (352) 873-2554

www.dixiemetals.com

**YOKE PLATE,
RECTANGULAR**

7038-3113-000

JAN 4, 2021 / REV-0

Materials:
STEEL A36

Finish:
HOT-DIP GALVANIZED (ASTM-A123)

Ultimate Load:
30,000 LB

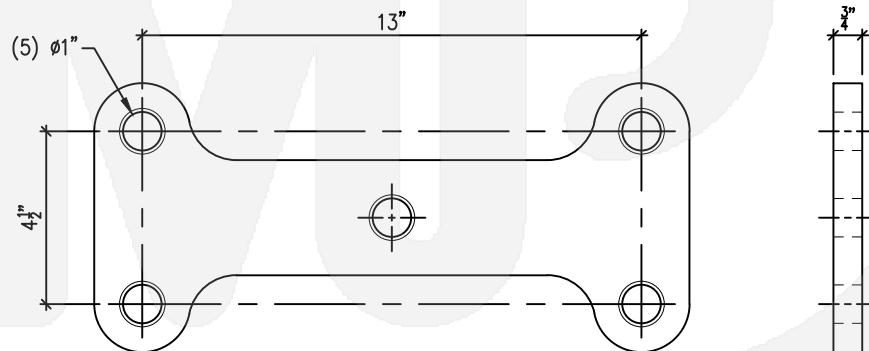
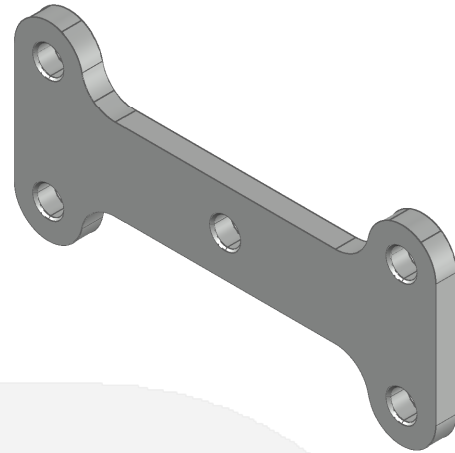

A

B

C

D

E

F

G
41

H

I

DIXIE 
metal products inc

call now (352) 873-2554

www.dixiemetals.com

A

YOKE PLATE, RECTANGULAR

7039-2616-400

JAN 5, 2021 / REV-1

B

Materials:
STEEL A572 GR - 55

Finish:
HOT-DIP GALVANIZED (ASTM-A123)

Ultimate Load:
30,000 LB

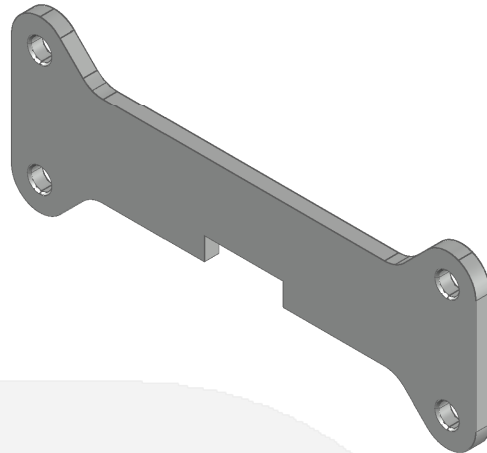

C

D

E

F

G
42

H

I

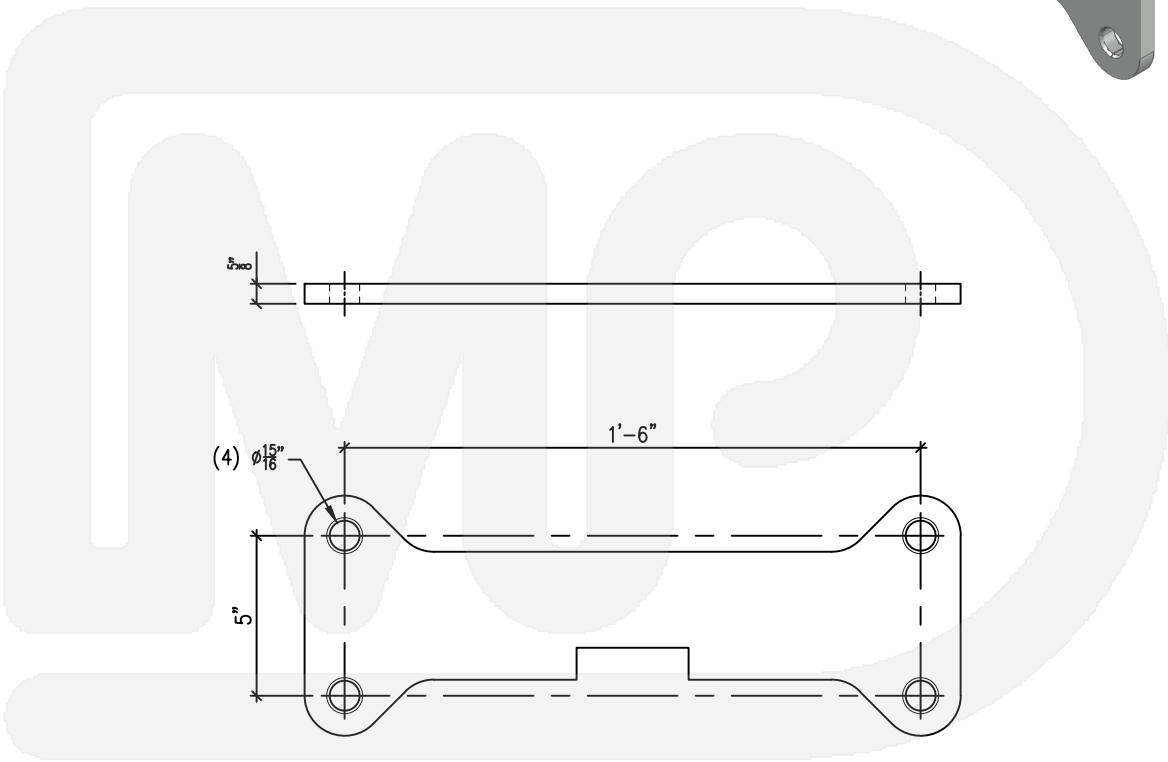

YOKE PLATE, RECTANGULAR

7040-3121-700

JAN 5, 2021 / REV-0

Materials:
STEEL A572 GR - 50

Finish:
HOT-DIP GALVANIZED (ASTM-A123)

Ultimate Load:
30,000 LB

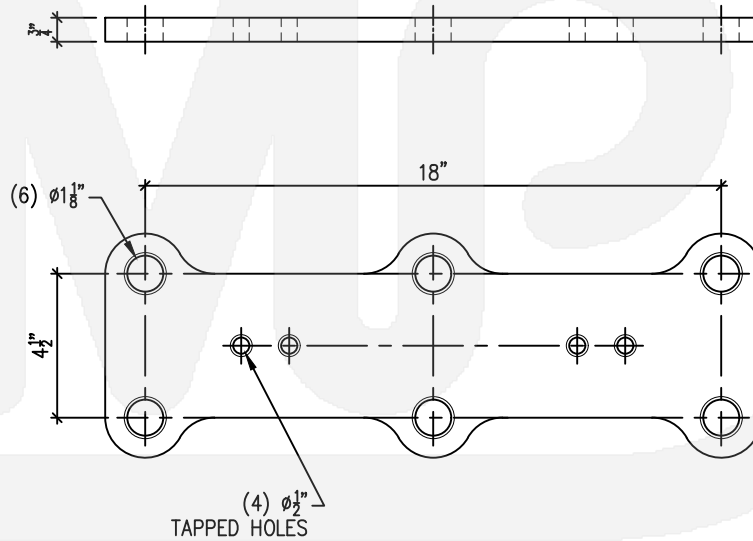
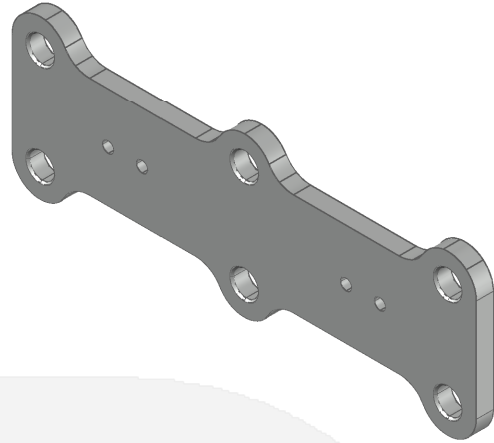

A

B

C

D

E

F

G
43

H

I

DIXIE 
metal products inc

call now (352) 873-2554

www.dixiemetals.com

A

YOKE PLATE, ADJUSTABLE

7041-1511-600

JAN 12, 2021 / REV-0

B

Materials:
STEEL A572

C

Finish:
HOT-DIP GALVANIZED (ASTM-A123)

D

Ultimate Load:
19,000 LB

E

F

G
44

H

I

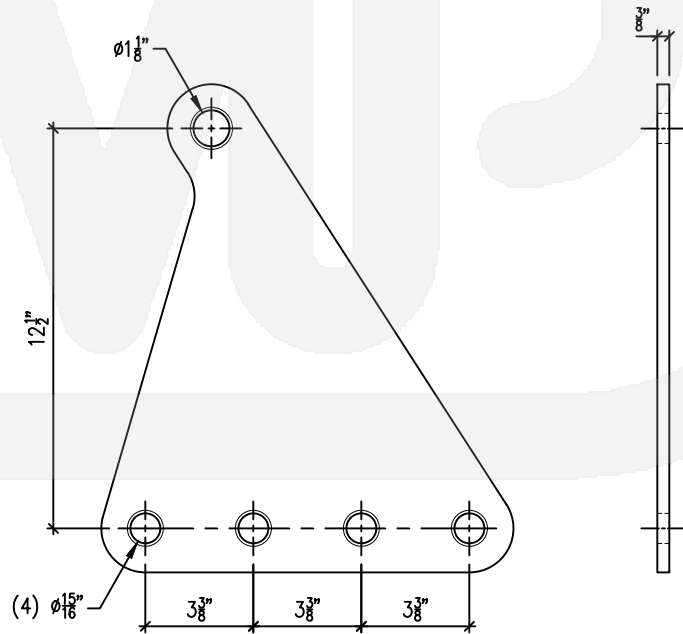
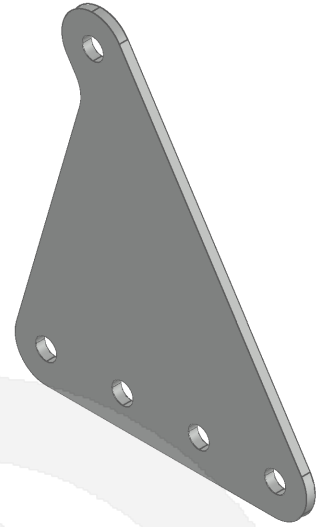

YOKE PLATE, ADJUSTABLE

SERIES 7042

JAN 12, 2021 / REV-1

Materials:
STEEL A36

Finish:
HOT-DIP GALVANIZED (ASTM-A123)

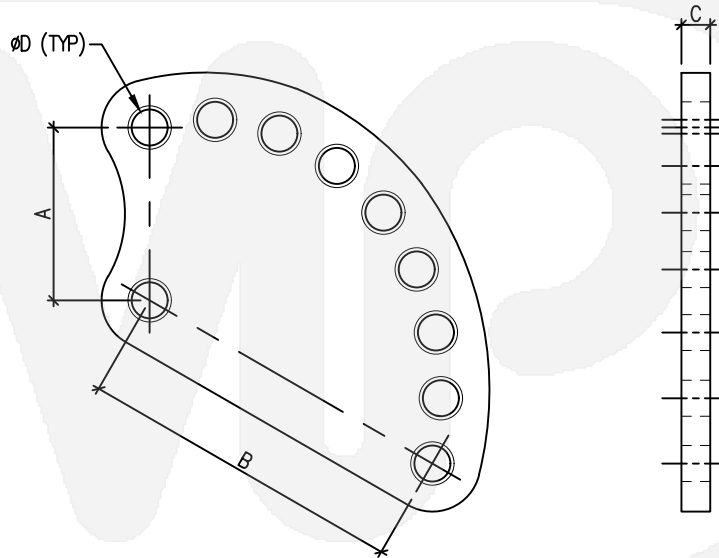
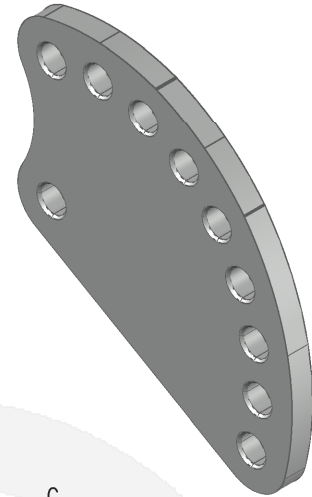

Catalog No.	A	B	C	ØD	Step	Ult. Load
7042-2612-100	5"	7"	5/8"	13/16"	1/4"	40,000
7042-2613-600	4½"	8½"	5/8"	13/16"	1/2"	40,000
7042-2612-000	3"	9"	5/8"	13/16"	1"	40,000
7042-3114-500	5"	7"	3/4"	15/16"	1/4"	50,000
7042-3116-400	4½"	8½"	3/4"	15/16"	1/2"	50,000
7042-3114-400	3"	9"	3/4"	15/16"	1"	50,000

DIXIE 
metal products inc

call now (352) 873-2554

www.dixiemetals.com

A

B

C

D

E

F

G
45

H

I

A

B

C

D

E

F

G

H

I

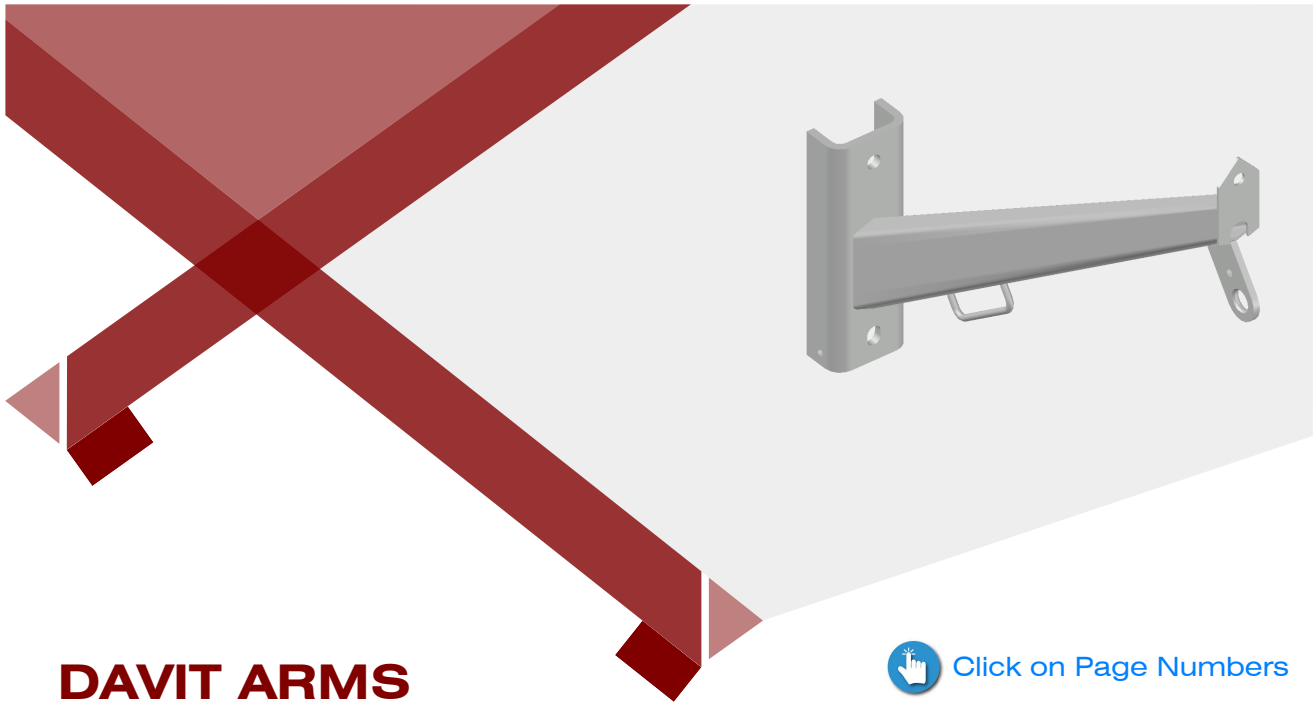

DAVIT ARMS

 [Click on Page Numbers](#)

DAVIT ARMS, Square Tube	01
DAVIT ARMS, Rectangular Tube	05
DAVIT ARMS, Round Tube	09
DAVIT ARMS, Hex Tube	13
BASE PLATE, Options	20
PHASE ATTACHMENT, Options	30
SUPPORT ARMS, Static	32
UNDER-BUILT ARM, Distribution	38
JUMPER ARM, Tubular Steel, 500 kVA	39
STAND-OFF BRACKET, Polymer Post Insulator	40
STAND-OFF BRACKET, Overhead Ground-Wire	41
WIRE ARM, Overhead Ground, 230 kVA, 35-Degree	42
WIRE ARM, Overhead Ground, 230 kVA, 10-Degree	45

DAVIT ARM, SQUARE TUBE, 54" MEDIUM DUTY

8000-2804-500

FEB 11, 2021 / REV-1

A

B

C

D

E

F

G

H

01

I

Materials:

TUBE : HSS STEEL A500 GR - B

PLATE : STEEL A36

Finish:

HOT-DIP GALVANIZED (ASTM-A123)

All welded connections are seal welded all around.

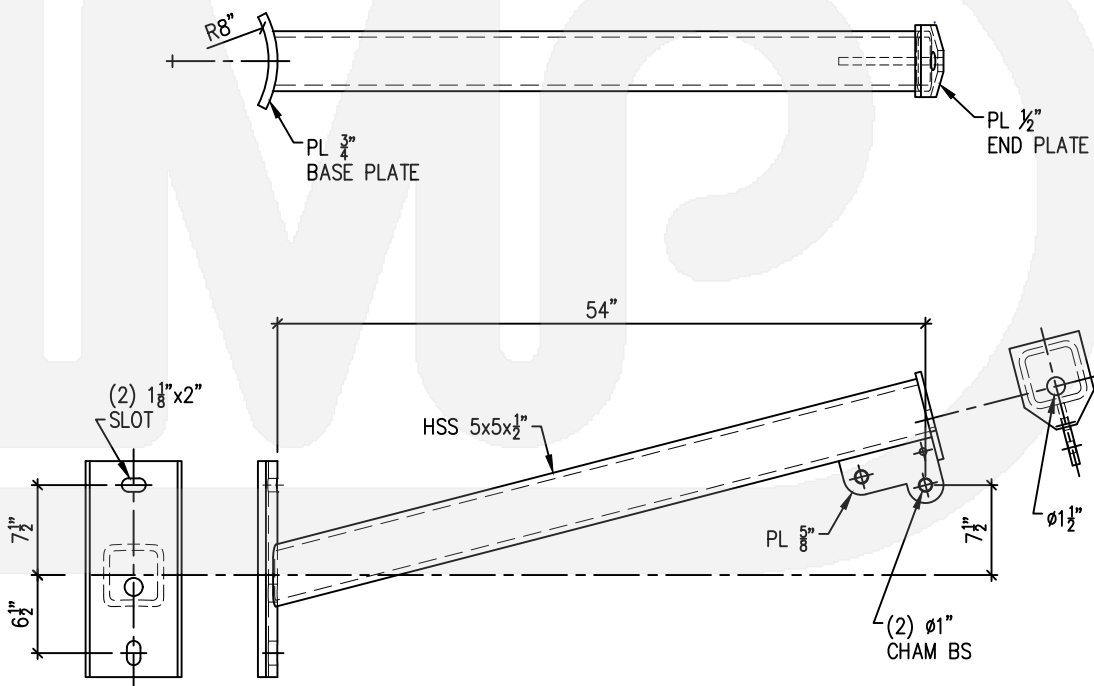
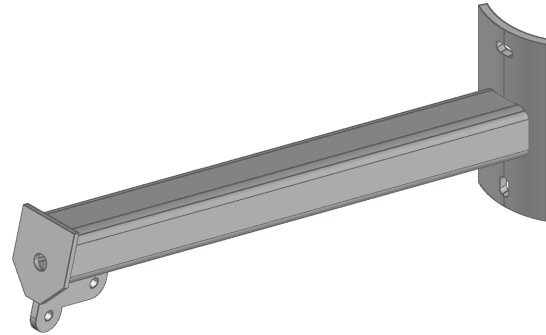

DIXIE 
metal products inc

call now (352) 873-2554

www.dixiemetals.com

A

DAVIT ARM, SQUARE TUBE, 120" MEDIUM DUTY

8001-2810-000

FEB 11, 2021 / REV-1

B

Materials:

TUBE : HSS STEEL A500 GR - B

PLATE : STEEL A36

Finish:

HOT-DIP GALVANIZED (ASTM-A123)

All welded connections are seal welded all around.

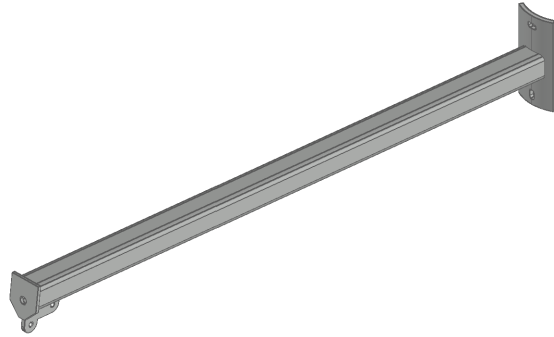

C

D

E

F

G

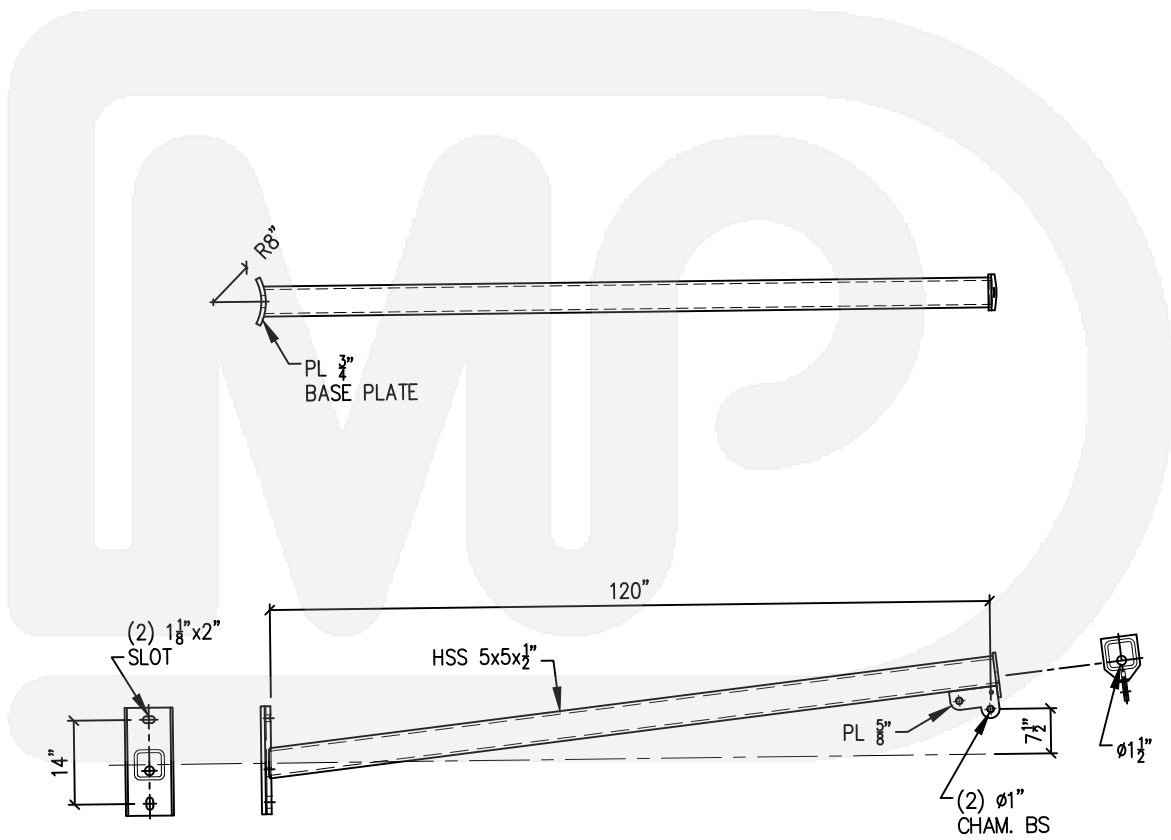

H
02

I

DIXIE 
metal products inc

call now (352) 873-2554

www.dixiemetals.com

DAVIT ARM, SQUARE TUBE, 54" HEAVY DUTY

8002-1904-500

FEB 11, 2021 / REV-1

A

B

C

D

E

F

G

H

03

I

Materials:

TUBE : HSS STEEL A500 GR - B

PLATE : STEEL A36

Finish:

HOT-DIP GALVANIZED (ASTM-A123)

All welded connections are seal welded all around.

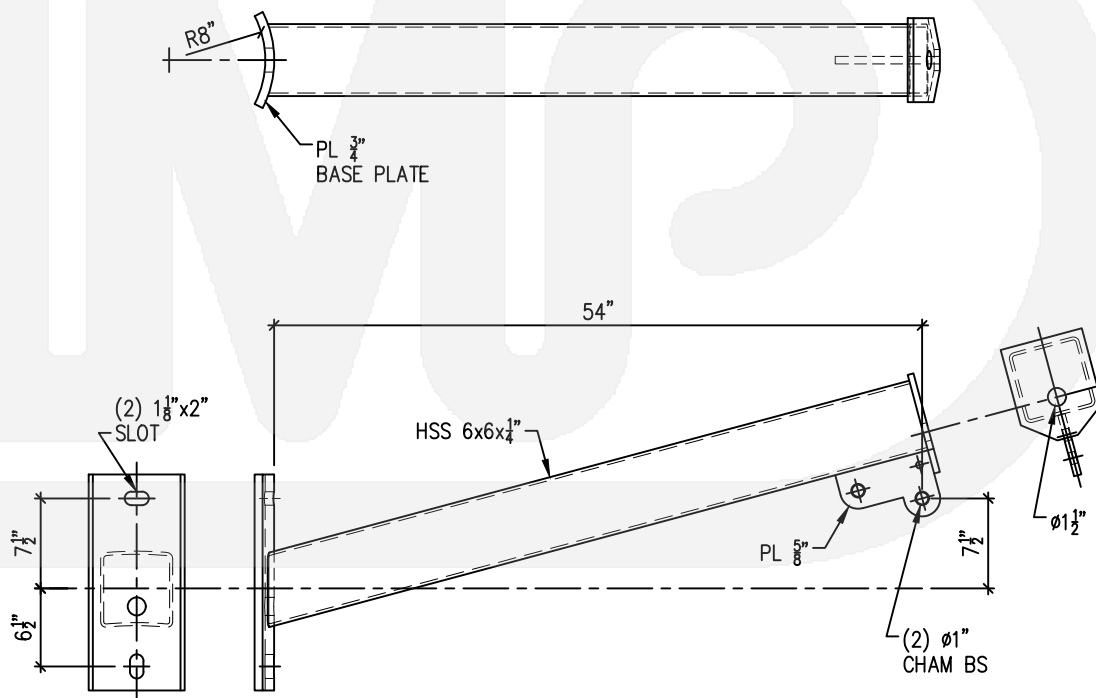
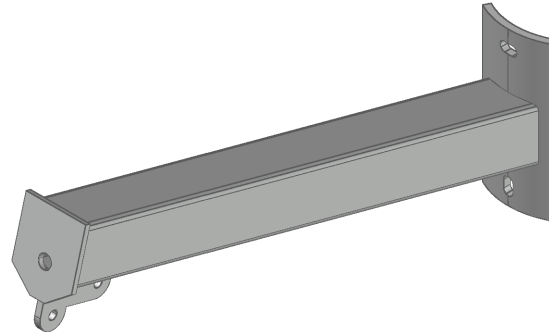

DIXIE 
metal products inc

call now (352) 873-2554

www.dixiemetals.com

A

DAVIT ARM, SQUARE TUBE, 120" HEAVY DUTY

8003-1910-000

FEB 11, 2021 / REV-1

B

Materials:

TUBE : HSS STEEL A500 GR - B

PLATE : STEEL A36

Finish:

HOT-DIP GALVANIZED (ASTM-A123)

C

All welded connections are seal welded all around.

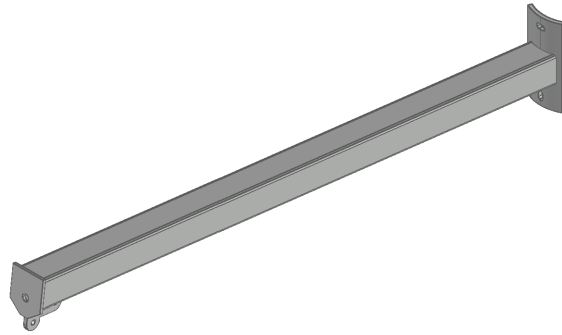

D

E

F

G

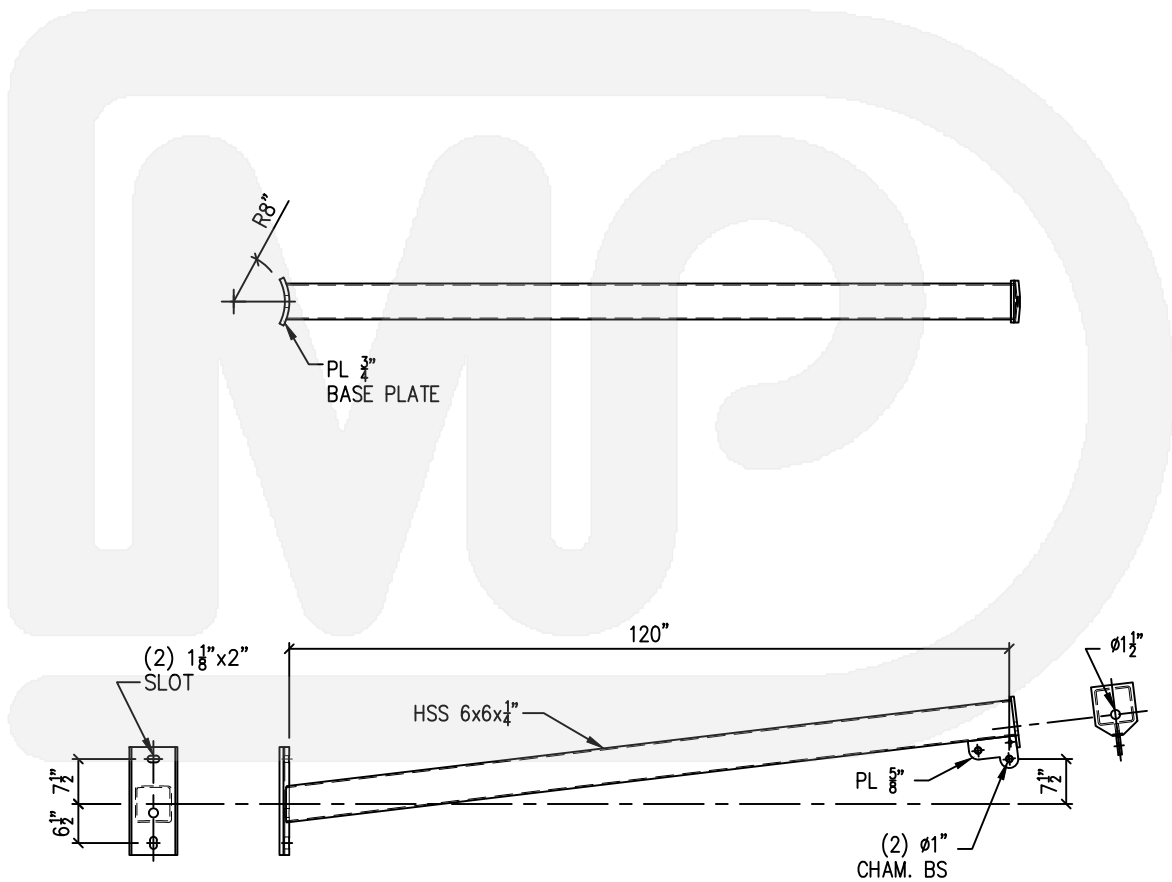

H
04

I



call now (352) 873-2554

www.dixiemetals.com

DAVIT ARM, RECTANGULAR TUBE, 54" MEDIUM DUTY

8004-2804-500

FEB 11, 2021 / REV-1

A

B

C

D

E

F

G

H

05

I

Materials:

TUBE : HSS STEEL A500 GR - B

PLATE : STEEL A36

Finish:

HOT-DIP GALVANIZED (ASTM-A123)

All welded connections are seal welded all around.

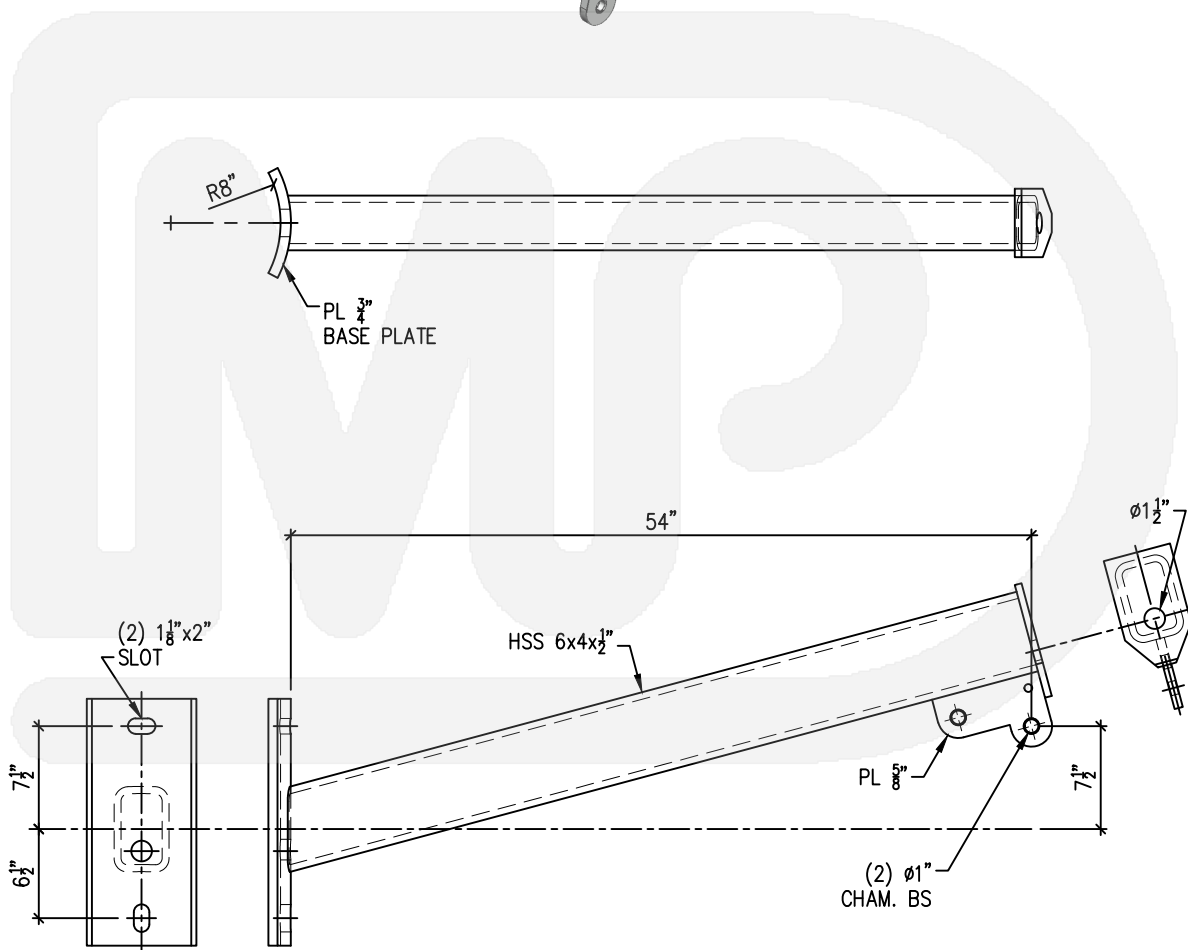
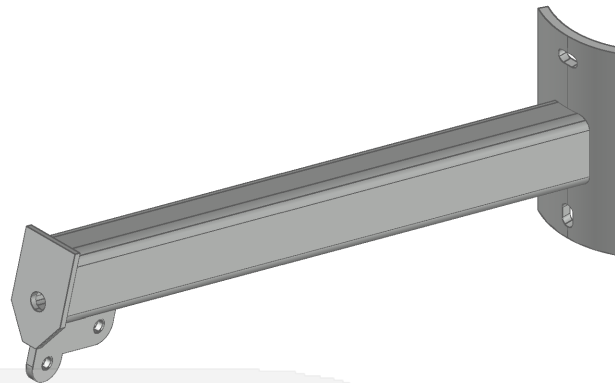

DIXIE 
metal products inc

call now (352) 873-2554

www.dixiemetals.com

A

DAVIT ARM, RECTANGULAR TUBE, 120" MEDIUM DUTY

8005-2810-000

FEB 11, 2021 / REV-1

B

Materials:

TUBE : HSS STEEL A500 GR - B

PLATE : STEEL A36

Finish:

HOT-DIP GALVANIZED (ASTM-A123)

All welded connections are seal welded all around.

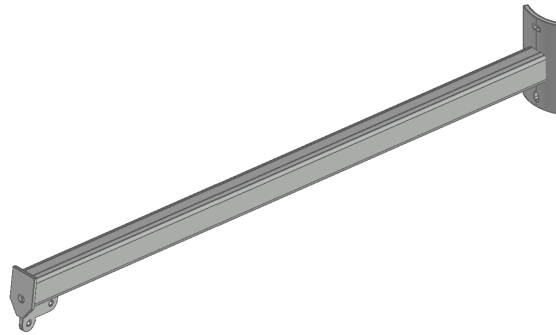

C

D

E

F

G

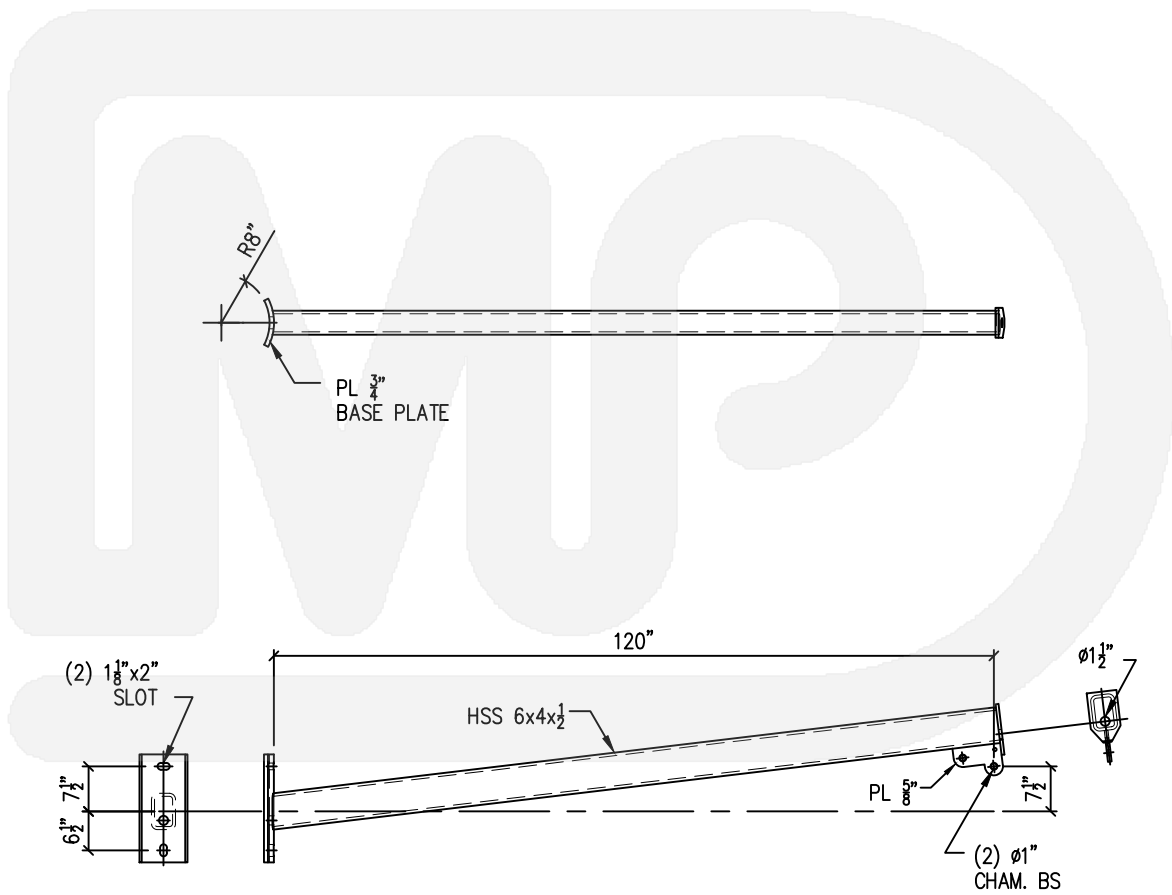

H
06

I

DIXIE 
metal products inc

call now (352) 873-2554

www.dixiemetals.com

DAVIT ARM, RECTANGULAR TUBE, 54" HEAVY DUTY

8006-1404-500

FEB 11, 2021 / REV-1

A

B

C

D

E

F

G

H

07

I

Materials:

TUBE : HSS STEEL A500 GR - B

PLATE : STEEL A36

Finish:

HOT-DIP GALVANIZED (ASTM-A123)

All welded connections are seal welded all around.

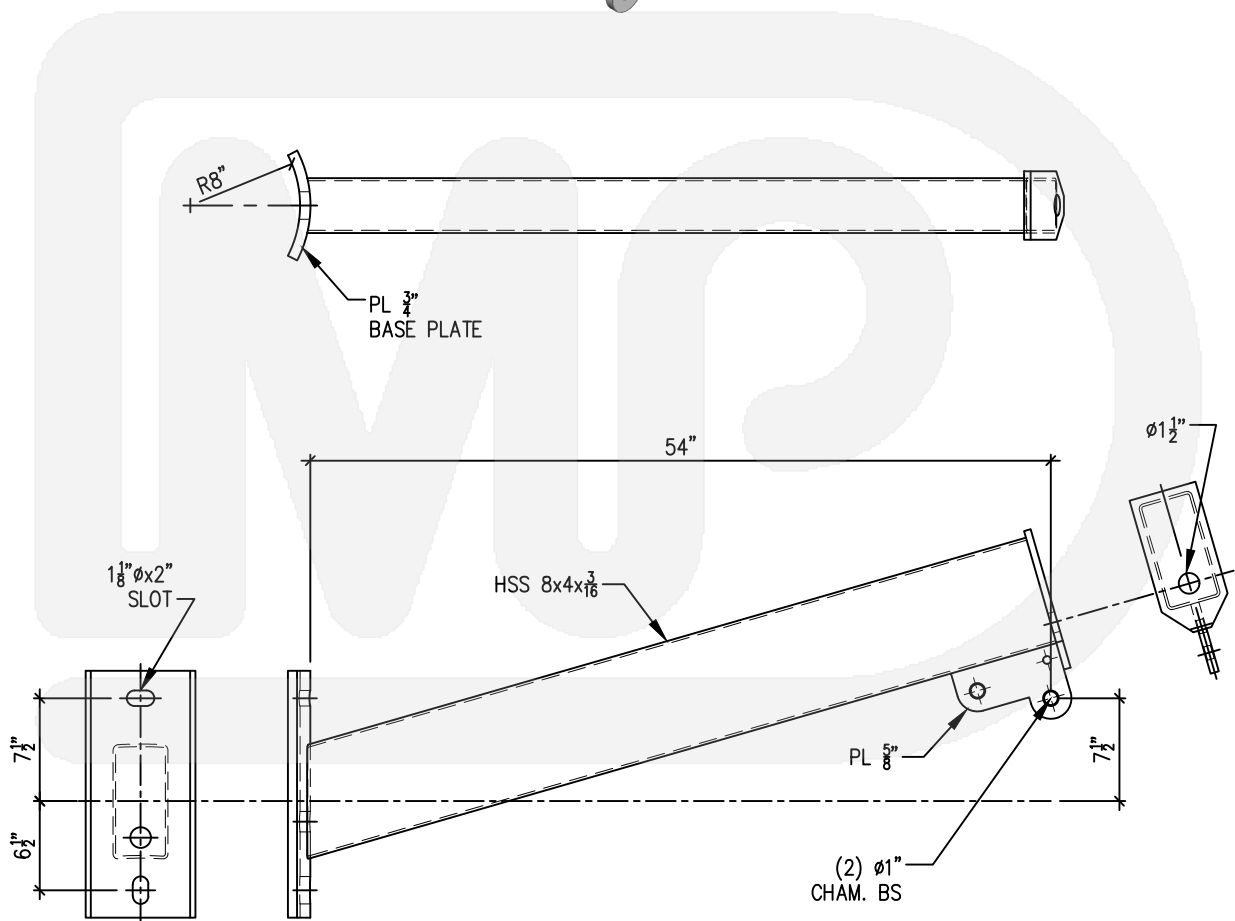
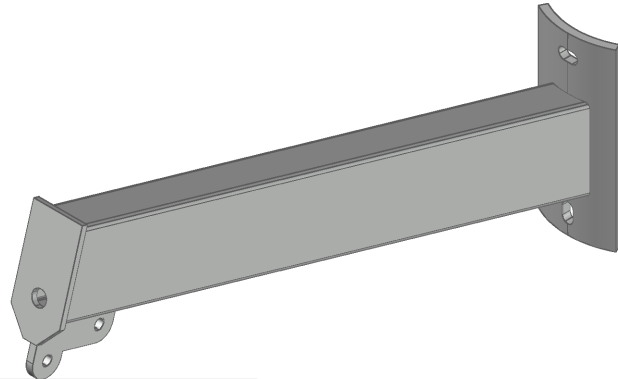

DIXIE 
metal products inc

call now (352) 873-2554

www.dixiemetals.com

A

DAVIT ARM, RECTANGULAR TUBE, 120" HEAVY DUTY

8007-1410-000

FEB 11, 2021 / REV-1

B

Materials:

TUBE : HSS STEEL A500 GR - B

PLATE : STEEL A36

Finish:

HOT-DIP GALVANIZED (ASTM-A123)

All welded connections are seal welded all around.

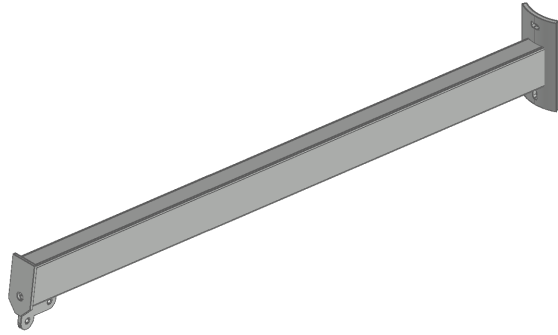

C

D

E

F

G

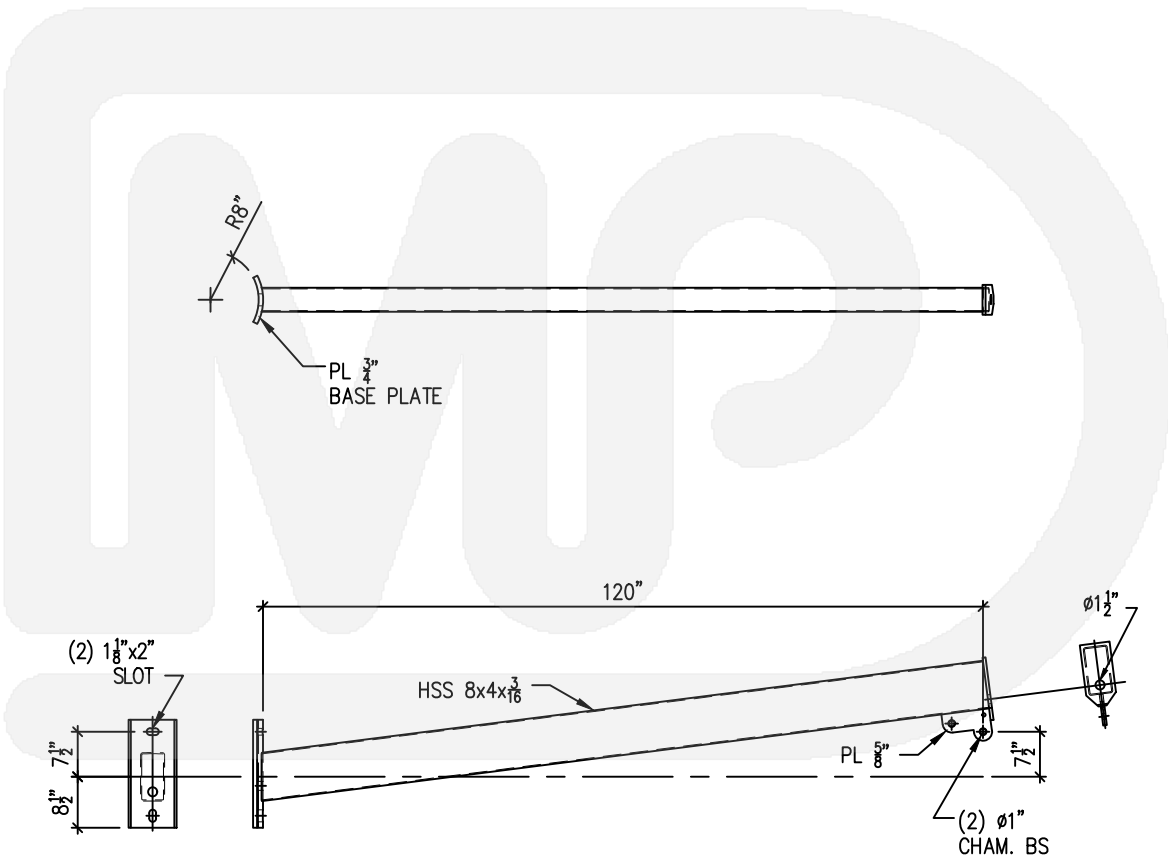

H
08

I

DIXIE 
metal products inc

call now (352) 873-2554

www.dixiemetals.com

DAVIT ARM, ROUND TUBE, 54" MEDIUM DUTY

8008-2804-500

FEB 11, 2021 / REV-1

A

B

C

D

E

F

G

H

09

I

Materials:

TUBE : HSS STEEL A500 GR - B

PLATE : STEEL A36

Finish:

HOT-DIP GALVANIZED (ASTM-A123)

All welded connections are seal welded all around.

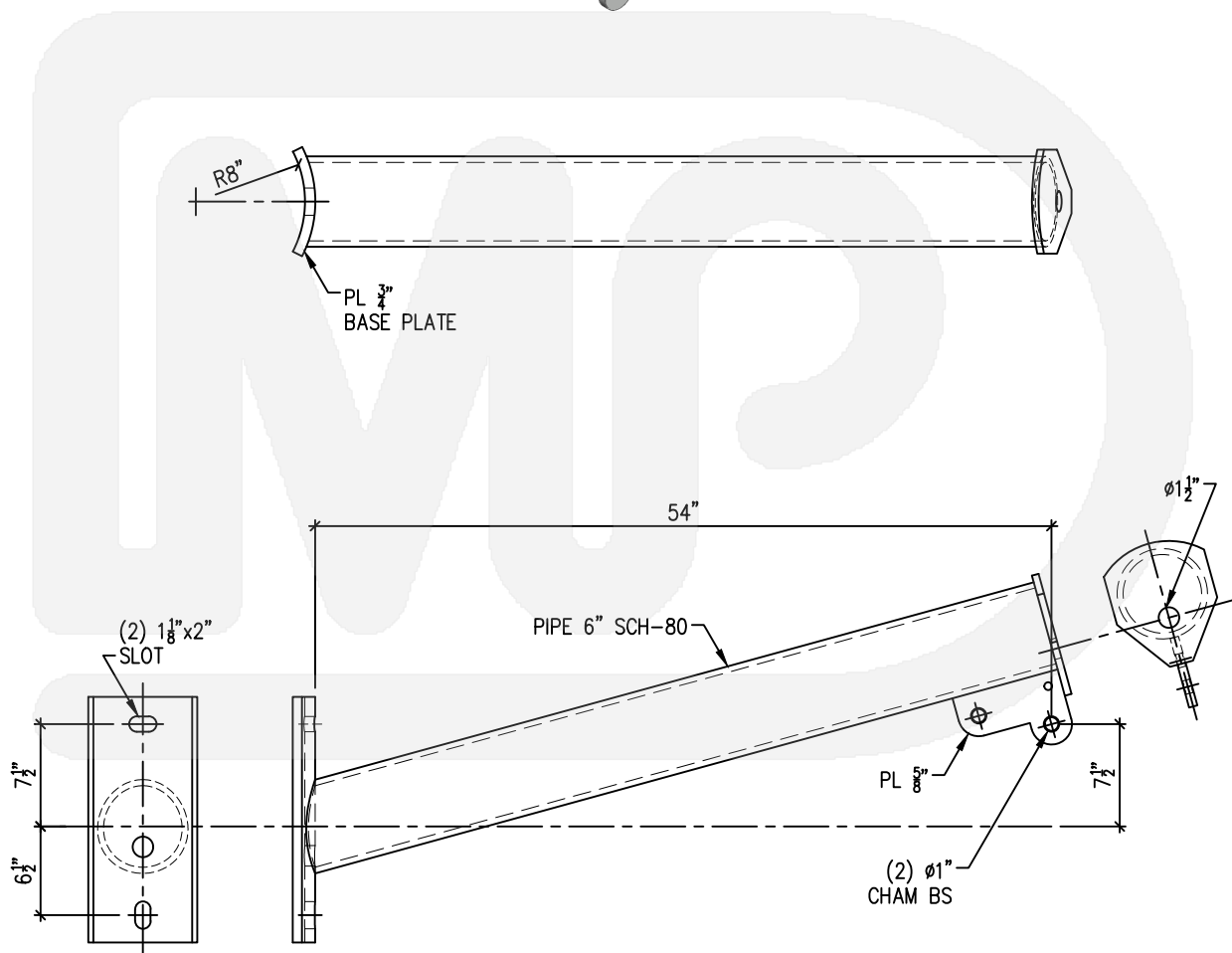
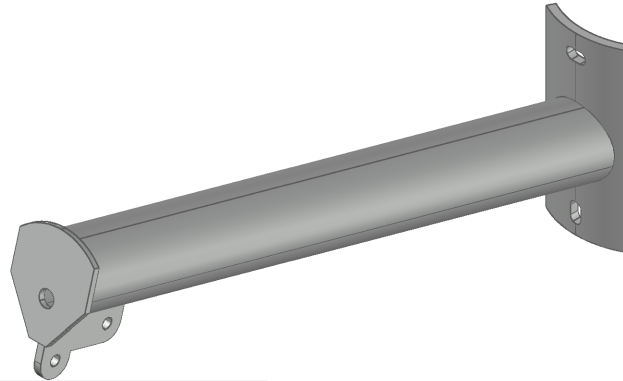

DIXIE 
metal products inc

call now (352) 873-2554

www.dixiemetals.com

A

DAVIT ARM, ROUND TUBE, 120" MEDIUM DUTY

8009-2810-000

FEB 11, 2021 / REV-1

B

Materials:

TUBE : HSS STEEL A500 GR - B

PLATE : STEEL A36

Finish:

HOT-DIP GALVANIZED (ASTM-A123)

All welded connections are seal welded all around.

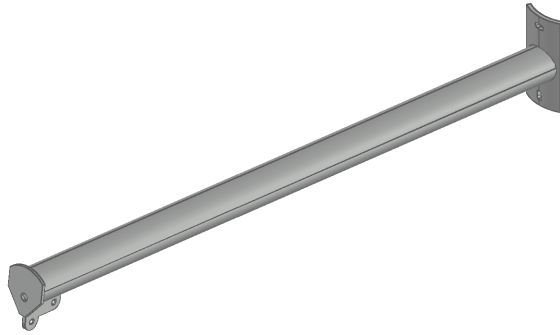

C

D

E

F

G

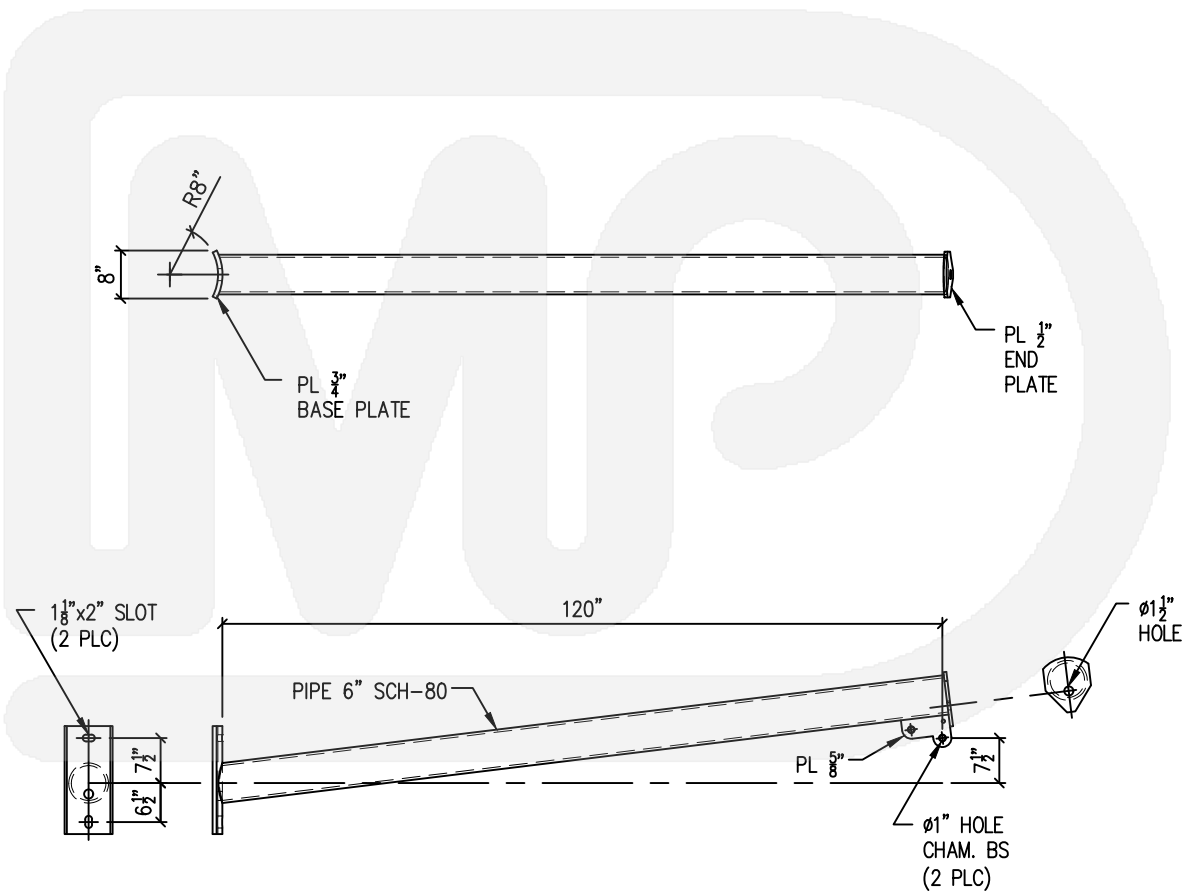

H
10

I

DIXIE 
metal products inc

call now (352) 873-2554

www.dixiemetals.com

DAVIT ARM, ROUND TUBE, 54" HEAVY DUTY

8010-2804-500

FEB 11, 2021 / REV-1

A

B

C

D

E

F

G

H

11

Materials:

TUBE : HSS STEEL A500 GR - B

PLATE : STEEL A36

Finish:

HOT-DIP GALVANIZED (ASTM-A123)

All welded connections are seal welded all around.

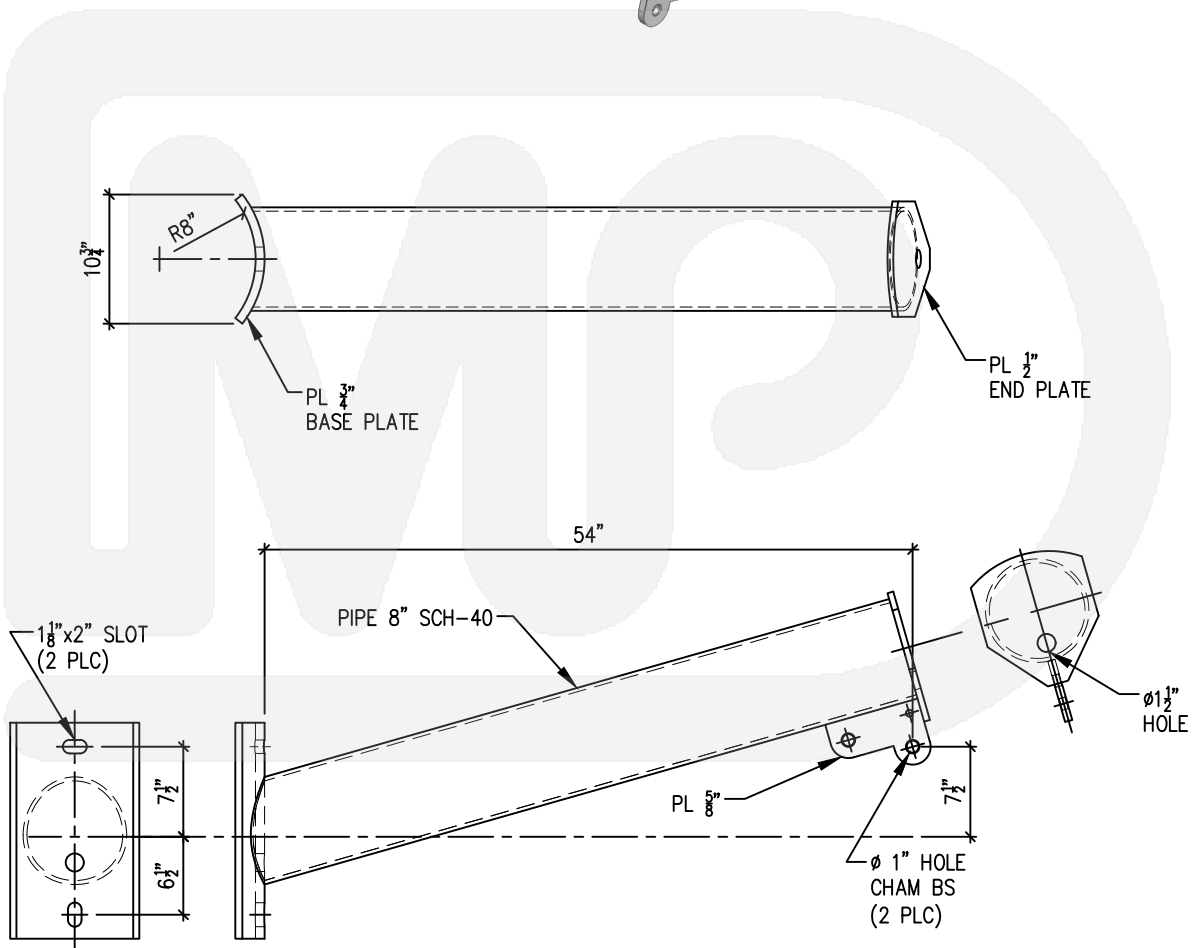
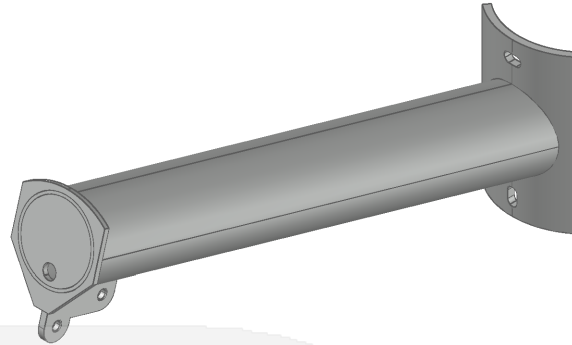

DIXIE 
metal products inc

call now (352) 873-2554

www.dixiemetals.com

I

A

DAVIT ARM, ROUND TUBE, 120" HEAVY DUTY

8011-2810-000

FEB 11, 2021 / REV-1

B

Materials:

TUBE : HSS STEEL A500 GR - B

PLATE : STEEL A36

Finish:

HOT-DIP GALVANIZED (ASTM-A123)

C

All welded connections are seal welded all around.

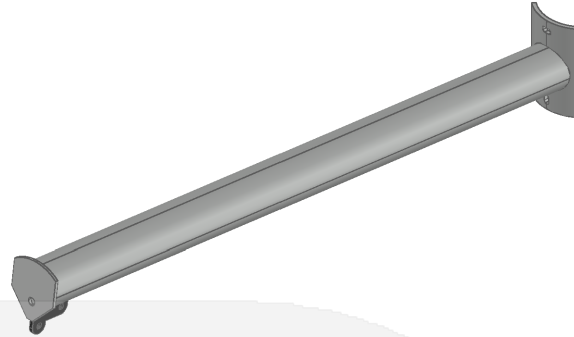

D

E

F

G

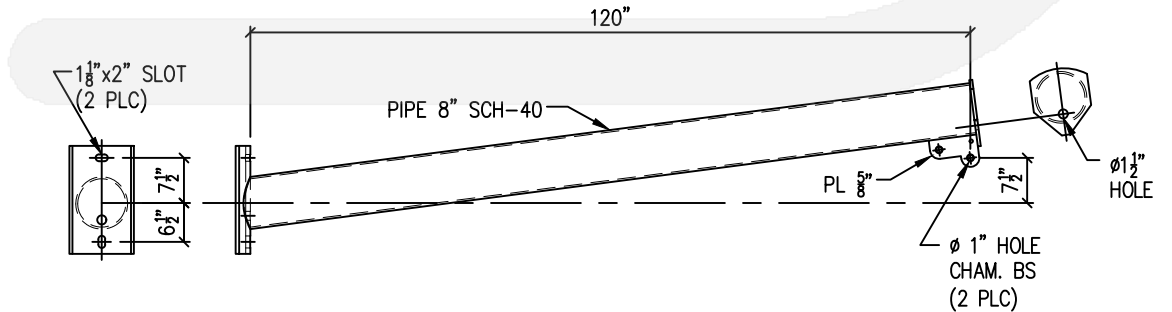
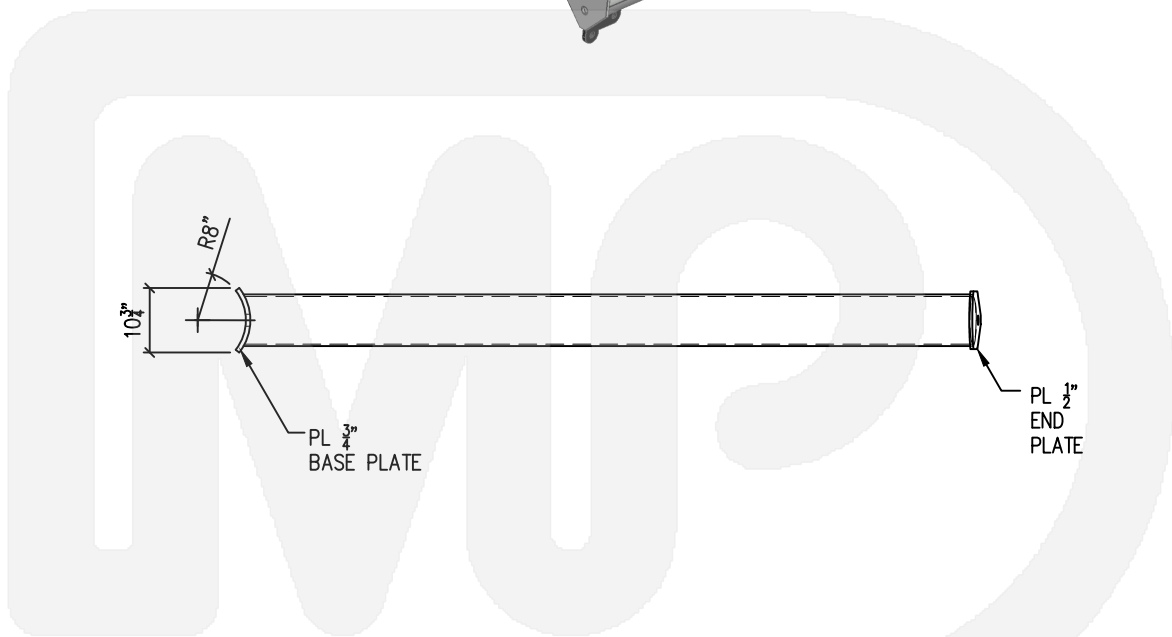

H
12

I



call now (352) 873-2554

www.dixiemetals.com

DAVIT ARM, HEX TUBE, 54"

8012-1004-500

FEB 11, 2021 / REV-1

A

B

C

D

E

F

G

H

13

I

Materials:

TUBE : STEEL A572 GR - 65

PLATE : STEEL A36

Finish:

HOT-DIP GALVANIZED (ASTM-A123)

All welded connections are seal welded all around.

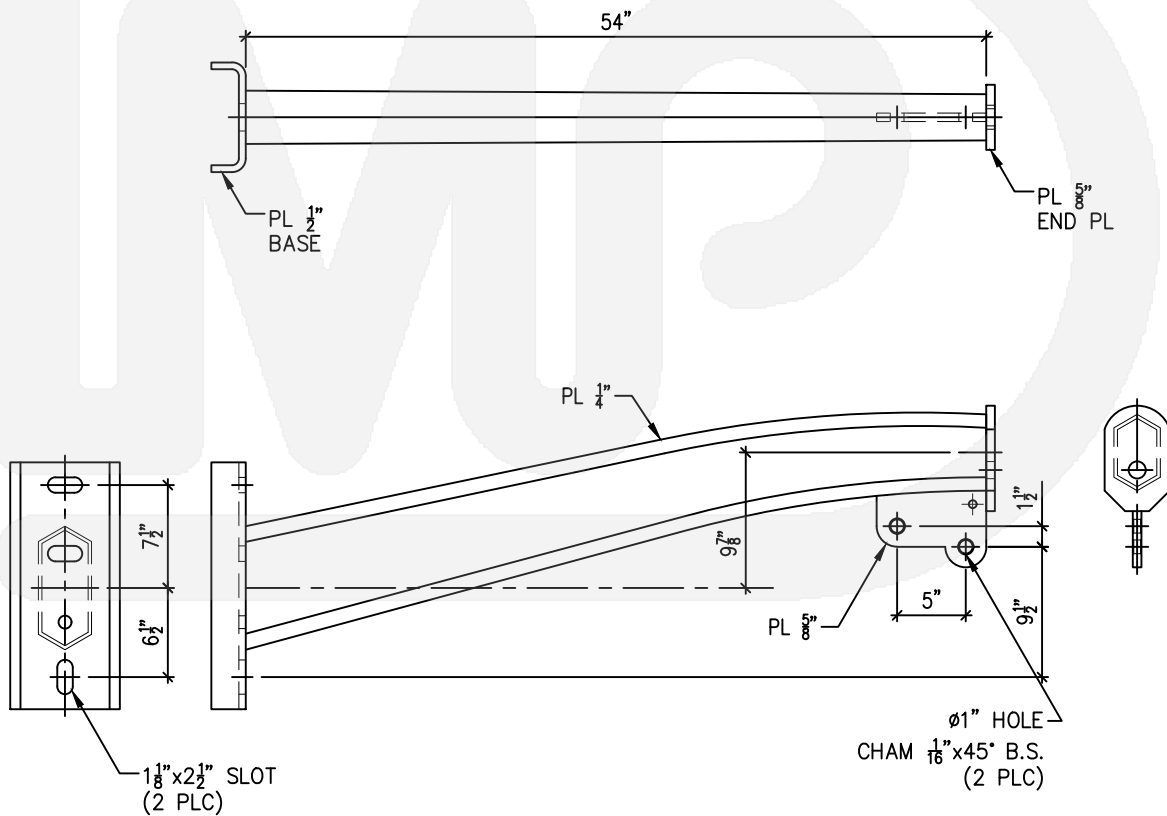
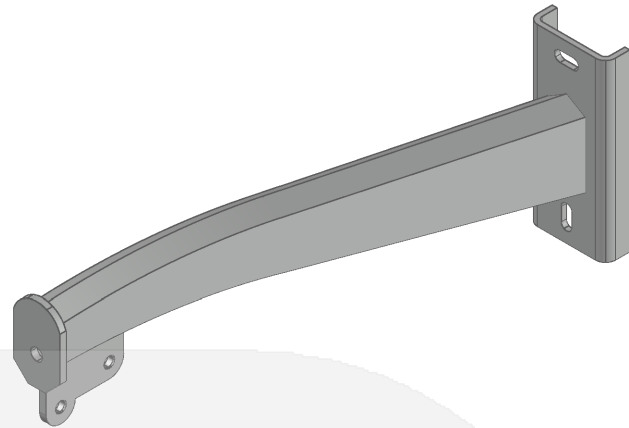

DIXIE 
metal products inc

call now (352) 873-2554

www.dixiemetals.com

A

DAVIT ARM, HEX TUBE, MEDIUM DUTY, 16° RISE

SERIES 8013

FEB 11, 2021 / REV-1

B

Materials:
STEEL A572 GR - 65

Finish:
HOT-DIP GALVANIZED (ASTM-A123)

All welded connections are seal welded all around.

C

D

E

F

G

H
14

I

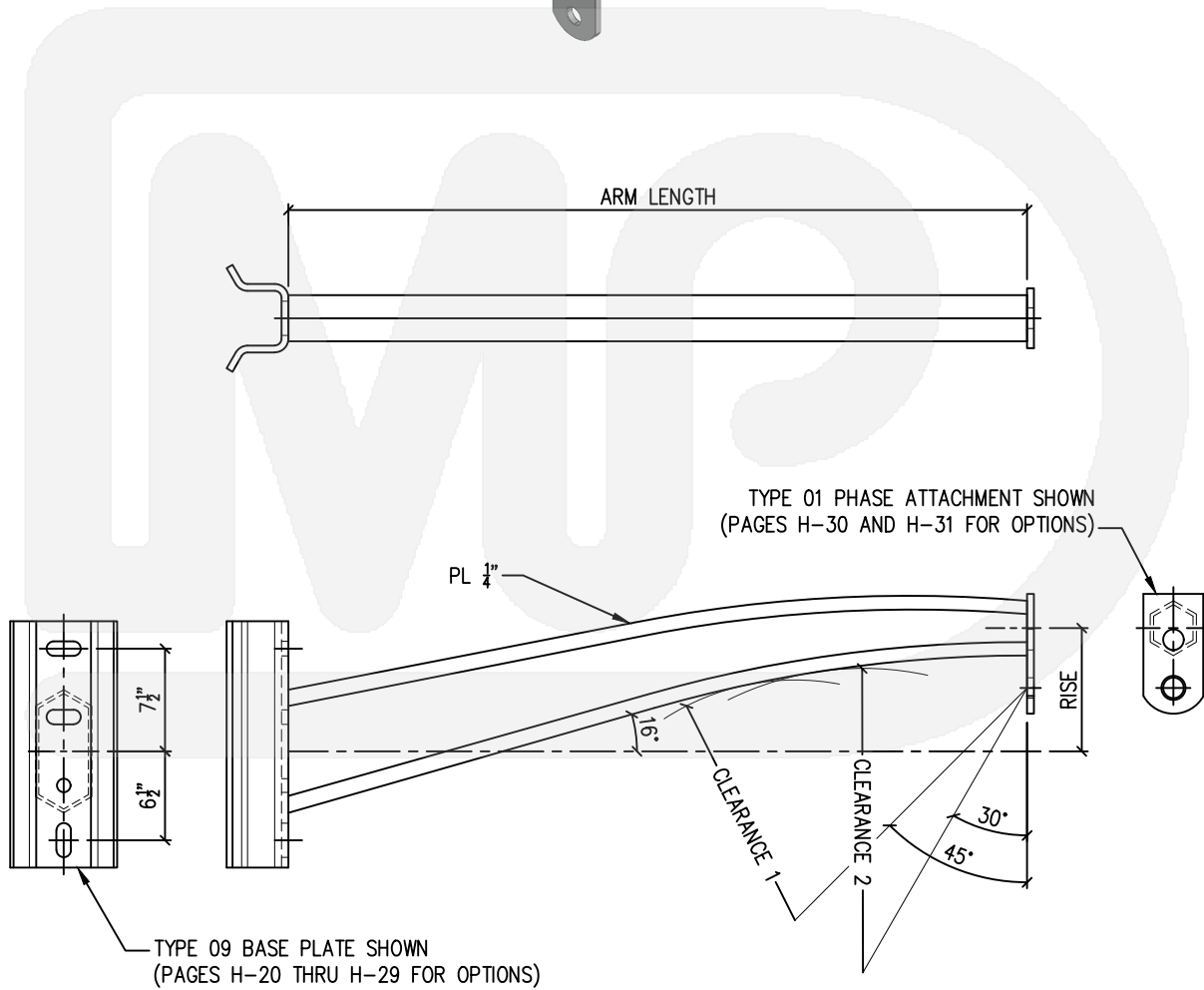
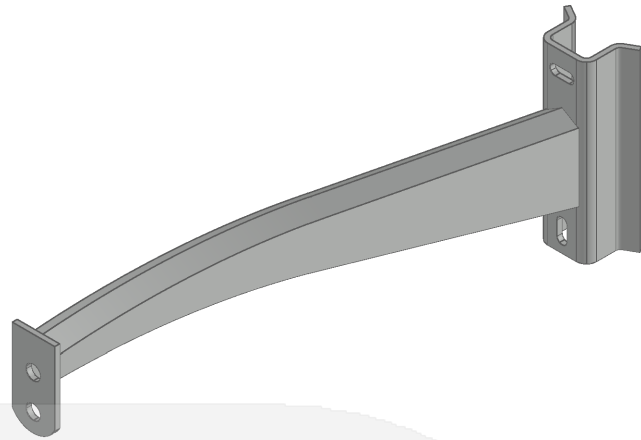

DAVIT ARM, HEX TUBE, HEAVY DUTY, 16° RISE

SERIES 8014
FEB 11, 2021 / REV-1

A

B

C

D

E

F

G

H

15

I

Materials:
STEEL A572 GR - 65

Finish:
HOT-DIP GALVANIZED (ASTM-A123)

All welded connections are seal welded all around.

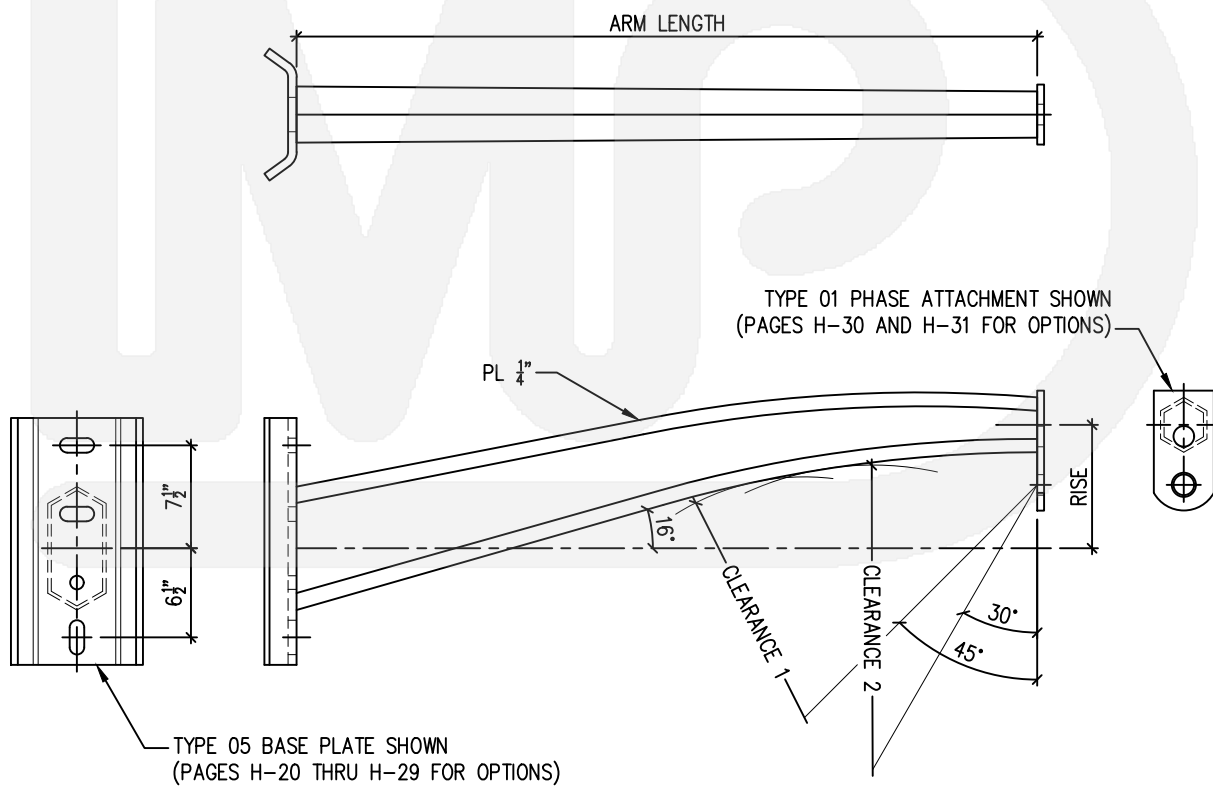
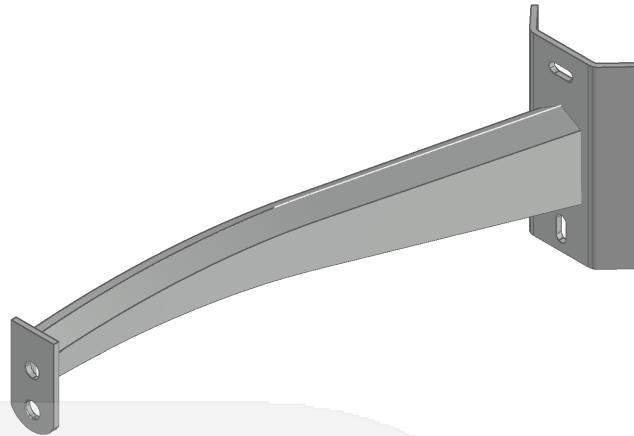

DIXIE 
metal products inc

call now (352) 873-2554

www.dixiemetals.com

A
B
C
D
E
F
G
H
16
I

**DAVIT ARM,
HEX TUBE, 16° RISE**

SERIES 8013 & 8014

MAR 22, 2023 / REV-2

Catalog No.	Catalog No.	Arm Length	Rise
8013-07SS-BBP	8014-07SS-BBP	3' - 6"	0' - 5"
8013-08SS-BBP	8014-08SS-BBP	4' - 0"	0' - 7"
8013-09SS-BBP	8014-09SS-BBP	4' - 6"	0' - 9"
8013-10SS-BBP	8014-10SS-BBP	5' - 0"	0' - 11"
8013-11SS-BBP	8014-11SS-BBP	5' - 6"	1' - 1"
8013-12SS-BBP	8014-12SS-BBP	6' - 0"	1' - 3"
8013-13SS-BBP	8014-13SS-BBP	6' - 6"	1' - 5"
8013-14SS-BBP	8014-14SS-BBP	7' - 0"	1' - 7"
8013-15SS-BBP	8014-15SS-BBP	7' - 6"	1' - 9"
8013-16SS-BBP	8014-16SS-BBP	8' - 0"	1' - 11"
8013-17SS-BBP	8014-17SS-BBP	8' - 6"	2' - 1"
8013-18SS-BBP	8014-18SS-BBP	9' - 0"	2' - 3"
8013-19SS-BBP	8014-19SS-BBP	9' - 6"	2' - 5"
8013-20SS-BBP	8014-20SS-BBP	10' - 0"	2' - 7"
8013-21SS-BBP	8014-21SS-BBP	10' - 6"	2' - 9"
8013-22SS-BBP	8014-22SS-BBP	11' - 0"	2' - 11"

Insulator String Length	Clearance 1	Clearance 2
2' - 0"	1' - 6½"	1' - 11"
3' - 0"	2' - 1"	2' - 8"
4' - 0"	2' - 6"	3' - 5"
5' - 0"	3' - 0"	4' - 1"
6' - 0"	3' - 6"	4' - 9"
7' - 0"	4' - 0"	5' - 6"

Catalog Numbering System

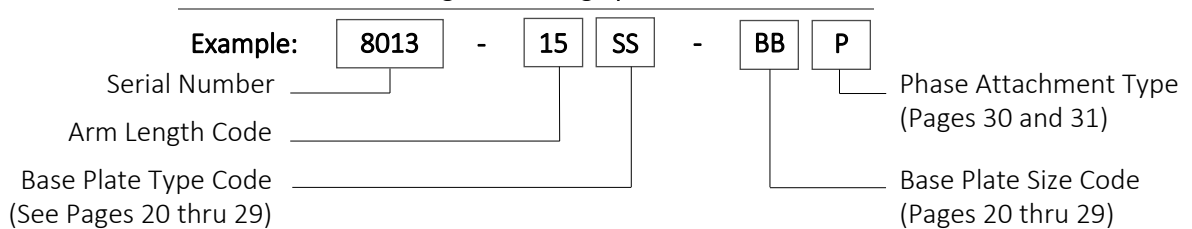

call now (352) 873-2554

www.dixiemetals.com

DAVIT ARM, HEX TUBE, MEDIUM DUTY, 27° RISE

SERIES 8015
FEB 12, 2021 / REV-1

A

B

C

D

E

F

G

H

17

I

Materials:
STEEL A572 GR - 65

Finish:
HOT-DIP GALVANIZED (ASTM-A123)

All welded connections are seal welded all around.

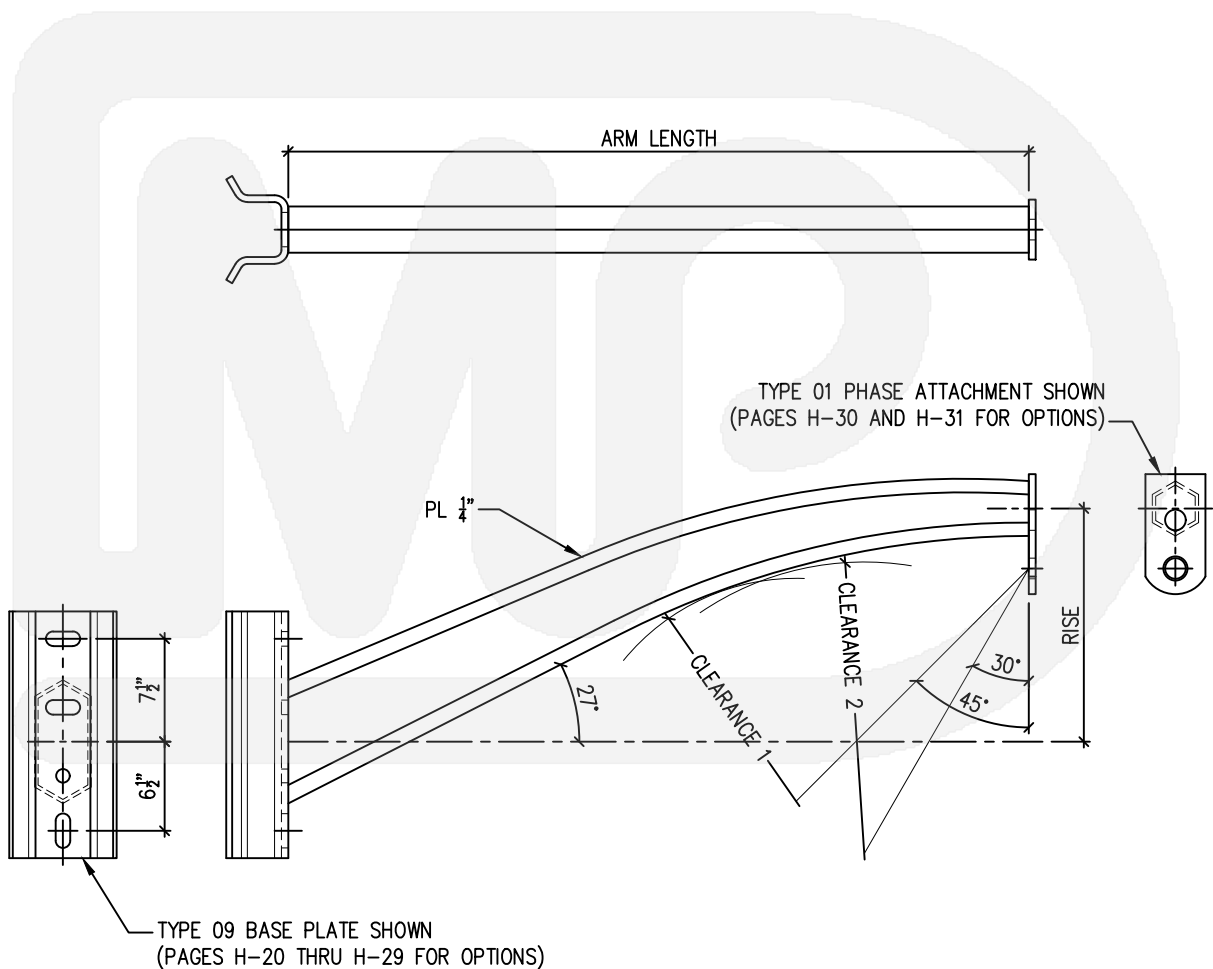
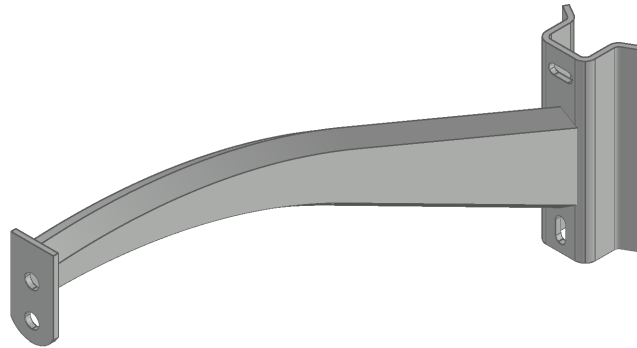

A

DAVIT ARM, HEX TUBE, HEAVY DUTY, 27° RISE

SERIES 8016

FEB 12, 2021 / REV-1

B

Materials:
STEEL A572 GR - 65

Finish:
HOT-DIP GALVANIZED (ASTM-A123)

All welded connections are seal welded all around.

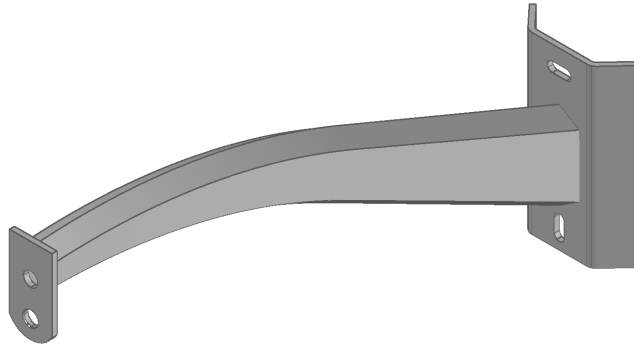

C

D

E

F

G

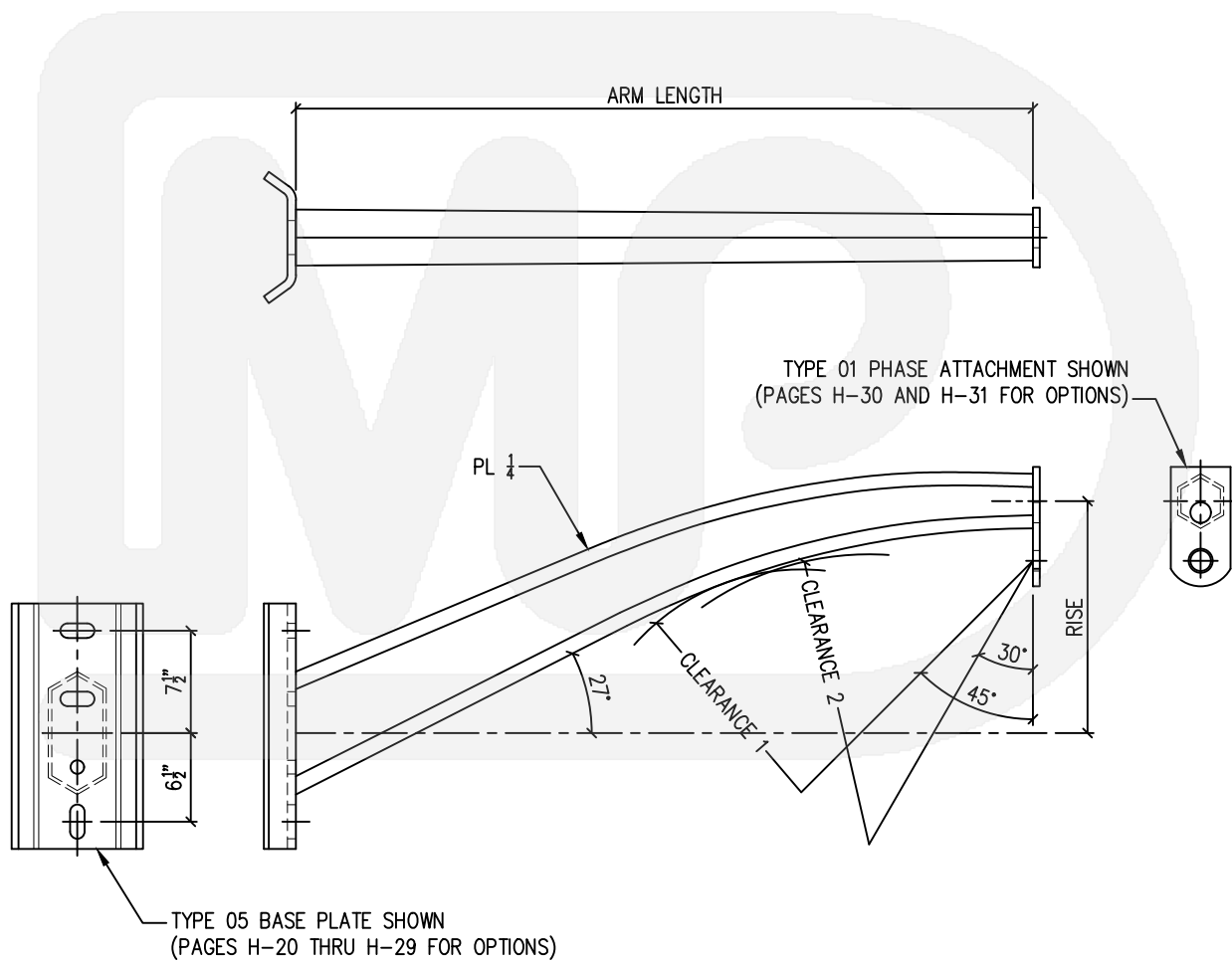

H
18

I

**DAVIT ARM,
HEX TUBE, 27° RISE**

SERIES 8015 & 8016

MAR 22, 2023 / REV-2

A
B
C
D
E
F
G
H
I

Catalog No.	Catalog No.	Arm Length	Rise
8015-07SS-BBP	8016-07SS-BBP	3' - 6"	0' - 11"
8015-08SS-BBP	8016-08SS-BBP	4' - 0"	1' - 2"
8015-09SS-BBP	8016-09SS-BBP	4' - 6"	1' - 5"
8015-10SS-BBP	8016-10SS-BBP	5' - 0"	1' - 7"
8015-11SS-BBP	8016-11SS-BBP	5' - 6"	1' - 10"
8015-12SS-BBP	8016-12SS-BBP	6' - 0"	2' - 0"
8015-13SS-BBP	8016-13SS-BBP	6' - 6"	2' - 3"
8015-14SS-BBP	8016-14SS-BBP	7' - 0"	2' - 5"
8015-15SS-BBP	8016-15SS-BBP	7' - 6"	2' - 8"
8015-16SS-BBP	8016-16SS-BBP	8' - 0"	2' - 10"
8015-17SS-BBP	8016-17SS-BBP	8' - 6"	3' - 1"
8015-18SS-BBP	8016-18SS-BBP	9' - 0"	3' - 3"
8015-19SS-BBP	8016-19SS-BBP	9' - 6"	3' - 6"
8015-20SS-BBP	8016-20SS-BBP	10' - 0"	3' - 8"
8015-21SS-BBP	8016-21SS-BBP	10' - 6"	3' - 11"
8015-22SS-BBP	8016-22SS-BBP	11' - 0"	4' - 1"

Insulator String Length	Clearance 1	Clearance 2
2' - 0"	1' - 4½"	1' - 9¼"
3' - 0"	1' - 9"	2' - 5"
4' - 0"	2' - 1½"	3' - 0"
5' - 0"	2' - 6"	3' - 7"
6' - 0"	2' - 10½"	4' - 2"
7' - 0"	3' - 3"	4' - 9"

Catalog Numbering System

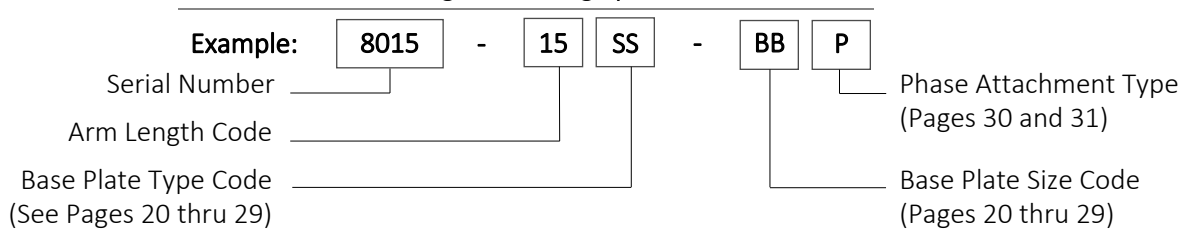

H
19

I

A
B
C
D
E
F
G
H
20
I

**2 x Ø7/8" BOLTS,
C-SHAPE BASE PL. W/ BEARING**

BASE TYPE 01

FEB 12, 2021 / REV-1

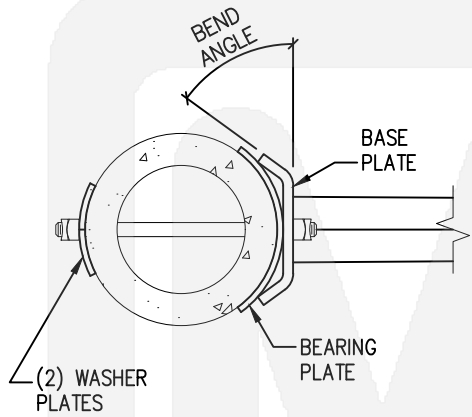
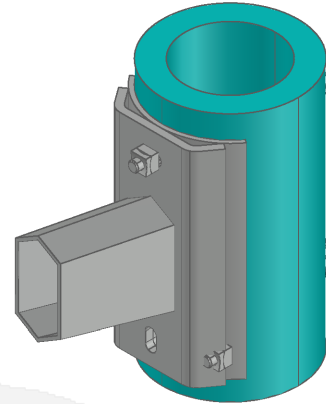

Medium Duty Davit Arms

Pole Dia	Bend Angle	Washer Plate	Base Plate Size Code
7"	60°	3/8"x3x3	07
8"	55°	3/8"x3x3	08
9"	49°	3/8"x3x3	09
10"	44°	3/8"x4x4	10
11"	40°	3/8"x4x4	11
12"	36°	3/8"x4x4	12

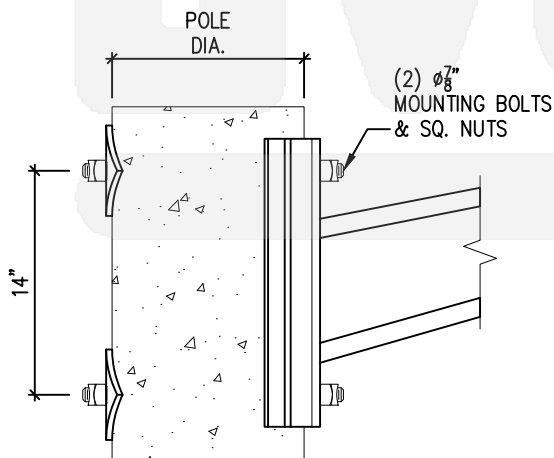

Heavy Duty Davit Arms

Pole Dia	Bend Angle	Washer Plate	Base Plate Size Code
9"	68°	3/8"x3x3	09
10"	63°	3/8"x4x4	10
11"	58°	3/8"x4x4	11
12"	54°	3/8"x4x4	12
13"	50°	3/8"x4x4	13
14"	47°	3/8"x4x4	14
16"	42°	3/8"x4x4	16
18"	37°	3/8"x4x4	18
20"	33°	3/8"x4x4	20
22"	30°	3/8"x4x4	22



call now (352) 873-2554

www.dixiemetals.com

**2 x Ø1" BOLTS,
C-SHAPE BASE PL. W/ BEARING**

BASE TYPE 02

FEB 12, 2021 / REV-1

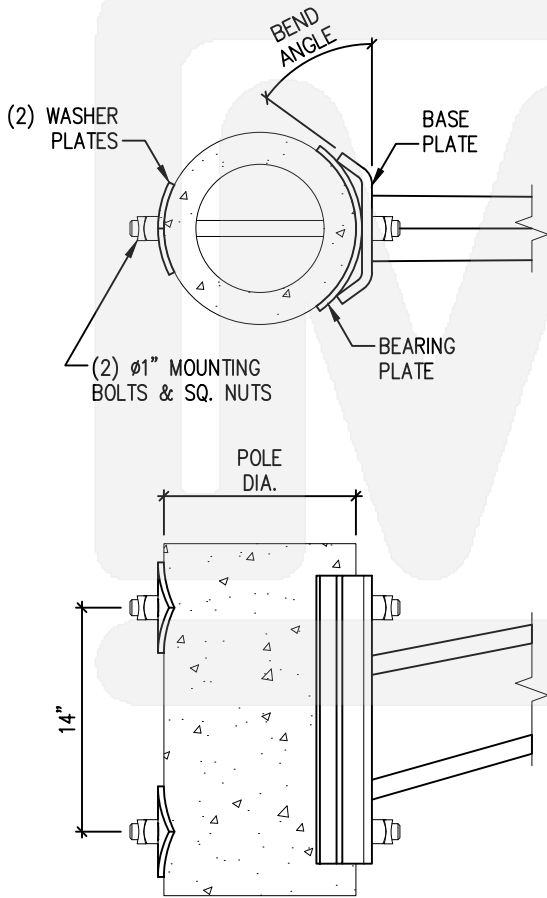
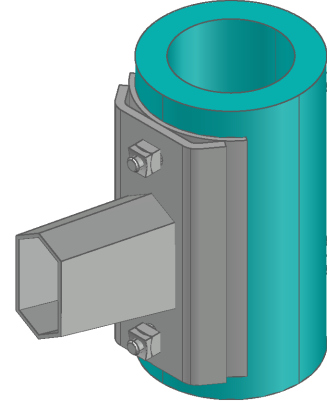

Medium Duty Davit Arms

Pole Dia	Bend Angle	Washer Plate	Base Plate Size Code
7"	60°	3/8"x3x3	07
8"	55°	3/8"x3x3	08
9"	49°	3/8"x3x3	09
10"	44°	3/8"x4x4	10
11"	40°	3/8"x4x4	11
12"	36°	3/8"x4x4	12

Heavy Duty Davit Arms

Pole Dia	Bend Angle	Washer Plate	Base Plate Size Code
9"	68°	3/8"x3x3	09
10"	63°	3/8"x4x4	10
11"	58°	3/8"x4x4	11
12"	54°	3/8"x4x4	12
13"	50°	3/8"x4x4	13
14"	47°	3/8"x4x4	14
16"	42°	3/8"x4x4	16
18"	37°	3/8"x4x4	18
20"	33°	3/8"x4x4	20
22"	30°	3/8"x4x4	22

A

2 x Ø1" BOLTS, CHANNEL BASE W/ BEARING

BASE TYPE 03

FEB 12 2021 / REV-1

B

Notes:

- 1. For use with 9" pole diameter and above.
- 2. Use with medium and heavy duty Davit Arms.
- 3. For variations of base size, please consult Dixie's engineering department.

C

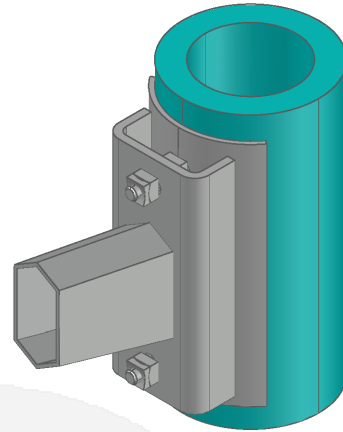

D

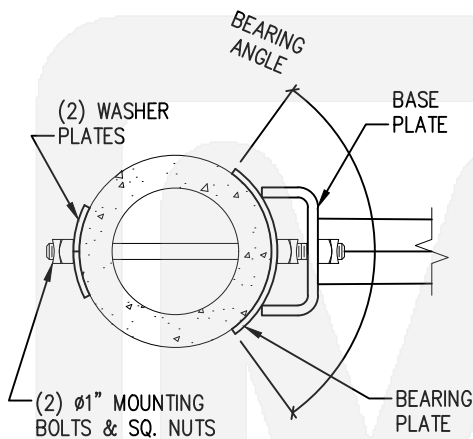

E

Medium & Heavy Duty Davit Arms

Pole Dia	Bend Angle	Washer Plate	Base Plate Size Code
9"	68°	3/8"x3x3	09
10"	63°	3/8"x4x4	10
11"	58°	3/8"x4x4	11
12"	54°	3/8"x4x4	12
13"	50°	3/8"x4x4	13
14"	47°	3/8"x4x4	14
16"	42°	3/8"x4x4	16
18"	37°	3/8"x4x4	18
20"	33°	3/8"x4x4	20
22"	30°	3/8"x4x4	22

F

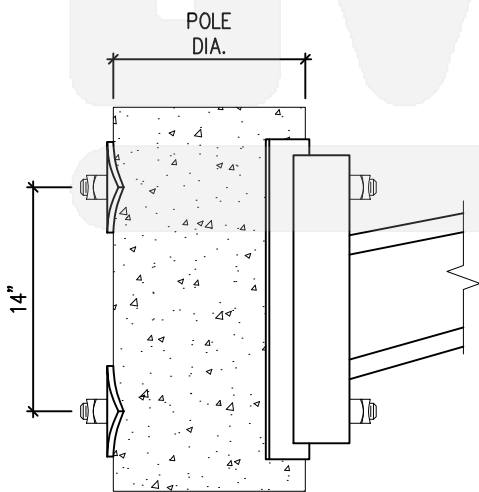

G

H
22

I



call now (352) 873-2554

www.dixiemetals.com

**2 x Ø7/8" BOLTS,
C-SHAPE BASE PLATE**

BASE TYPE 04

FEB 12, 2021 / REV-1

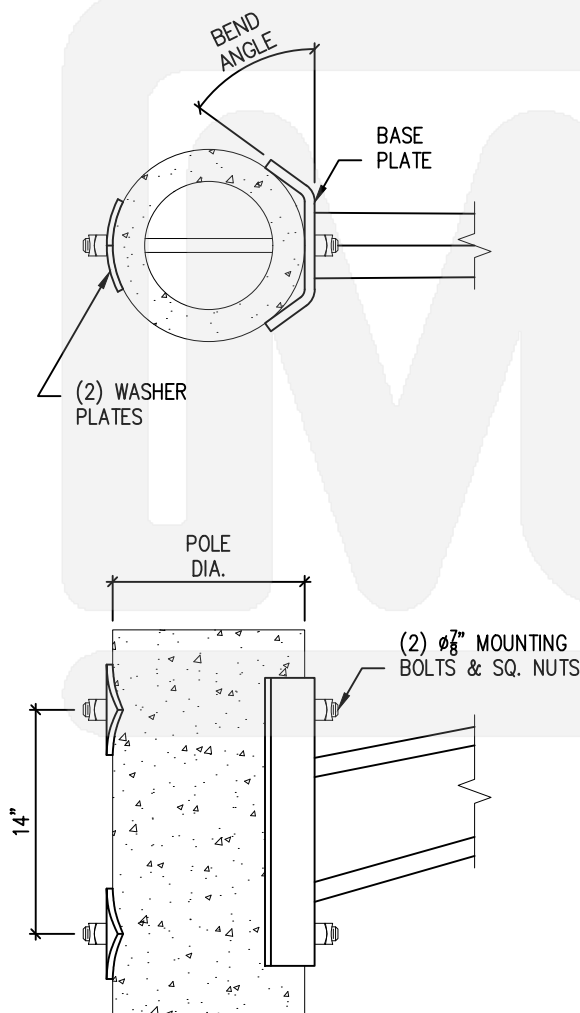
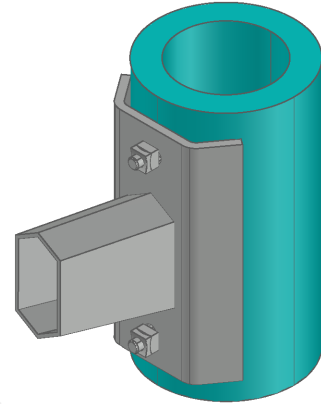

Medium Duty Davit Arms

Pole Dia	Bend Angle	Washer Plate	Base Plate Size Code
7"	60°	3/8" x3x3	07
8"	55°	3/8" x3x3	08
9"	49°	3/8" x3x3	09
10"	44°	3/8" x4x4	10
11"	40°	3/8" x4x4	11
12"	36°	3/8" x4x4	12

Heavy Duty Davit Arms

Pole Dia	Bend Angle	Washer Plate	Base Plate Size Code
9"	68°	3/8" x3x3	09
10"	63°	3/8" x4x4	10
11"	58°	3/8" x4x4	11
12"	54°	3/8" x4x4	12
13"	50°	3/8" x4x4	13
14"	47°	3/8" x4x4	14
16"	42°	3/8" x4x4	16
18"	37°	3/8" x4x4	18
20"	33°	3/8" x4x4	20
22"	30°	3/8" x4x4	22

A
B
C
D
E
F
G
H
24
I

**2 x Ø1" BOLTS,
C-SHAPE BASE PLATE**

BASE TYPE 05

FEB 12, 2021 / REV-1

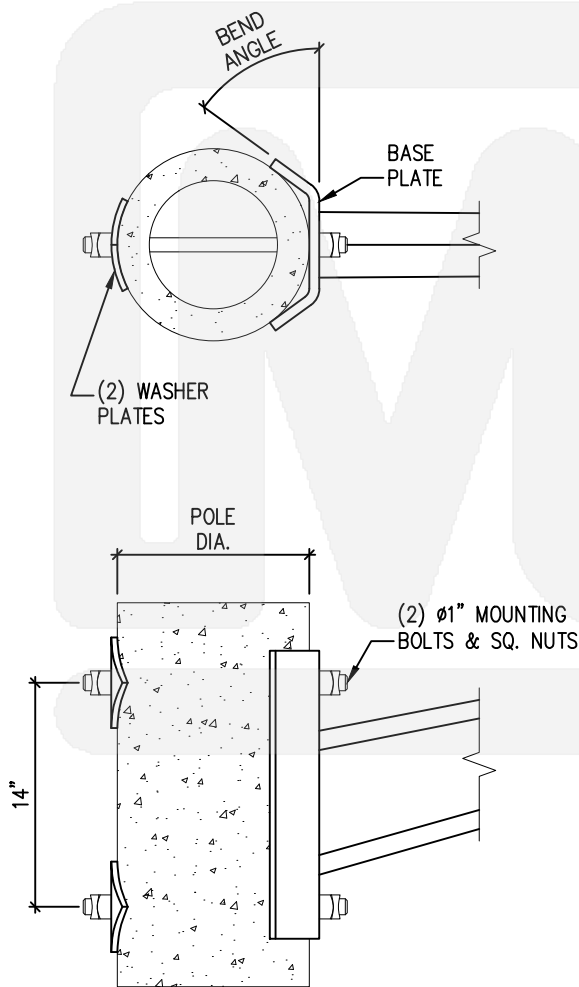
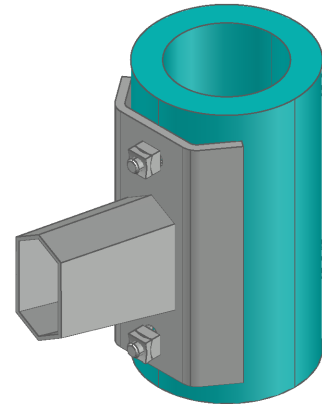

Medium Duty Davit Arms

Pole Dia	Bend Angle	Washer Plate	Base Plate Size Code
7"	60°	3/8"x3x3	07
8"	55°	3/8"x3x3	08
9"	49°	3/8"x3x3	09
10"	44°	3/8"x4x4	10
11"	40°	3/8"x4x4	11
12"	36°	3/8"x4x4	12

Heavy Duty Davit Arms

Pole Dia	Bend Angle	Washer Plate	Base Plate Size Code
9"	68°	3/8"x3x3	09
10"	63°	3/8"x4x4	10
11"	58°	3/8"x4x4	11
12"	54°	3/8"x4x4	12
13"	50°	3/8"x4x4	13
14"	47°	3/8"x4x4	14
16"	42°	3/8"x4x4	16
18"	37°	3/8"x4x4	18
20"	33°	3/8"x4x4	20
22"	30°	3/8"x4x4	22

**3 x $\varnothing 7/8$ " BOLTS,
C-SHAPE BASE PLATE**

BASE TYPE 06

FEB 12, 2021 / REV-1

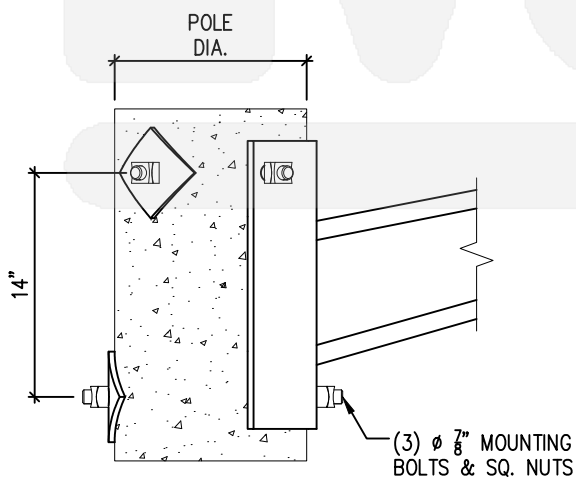
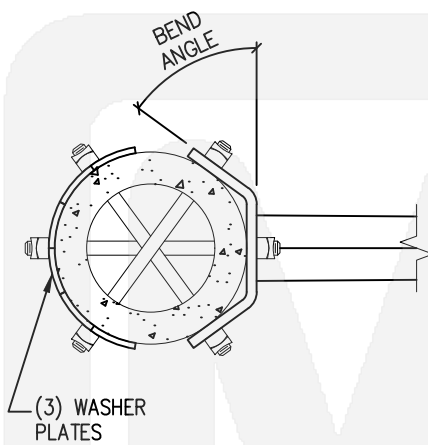
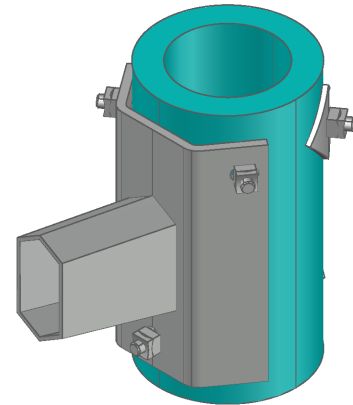

Medium Duty Davit Arms

Pole Dia	Bend Angle	Washer Plate	Base Plate Size Code
7"	60°	$3/8$ "x3x3	07
8"	55°	$3/8$ "x3x3	08
9"	49°	$3/8$ "x3x3	09
10"	44°	$3/8$ "x4x4	10
11"	40°	$3/8$ "x4x4	11
12"	36°	$3/8$ "x4x4	12

Heavy Duty Davit Arms

Pole Dia	Bend Angle	Washer Plate	Base Plate Size Code
9"	68°	$3/8$ "x3x3	09
10"	63°	$3/8$ "x4x4	10
11"	58°	$3/8$ "x4x4	11
12"	54°	$3/8$ "x4x4	12
13"	50°	$3/8$ "x4x4	13
14"	47°	$3/8$ "x4x4	14
16"	42°	$3/8$ "x4x4	16
18"	37°	$3/8$ "x4x4	18
20"	33°	$3/8$ "x4x4	20

A

B

C

D

E

F

G

H
26

I

2 x Ø7/8" BOLTS, POLY-SIDE BASE PLATE

BASE TYPE 07

FEB 12, 2021 / REV-1

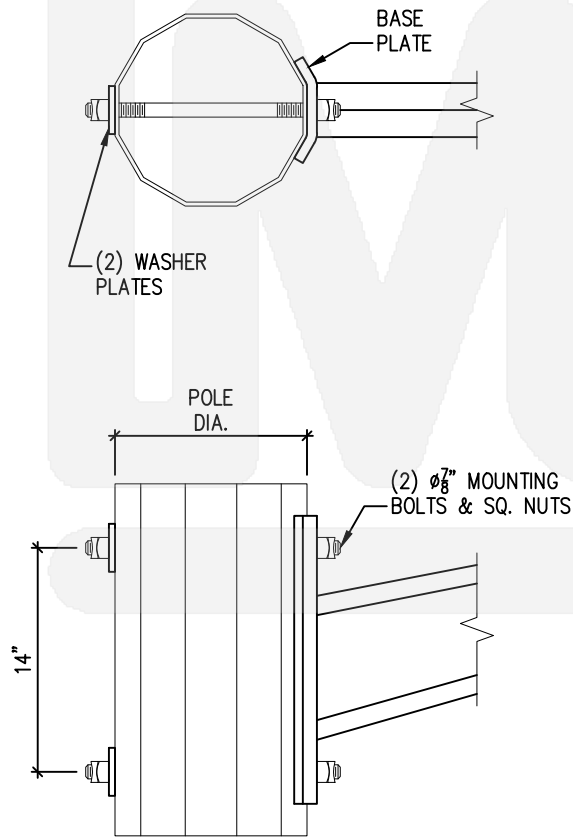
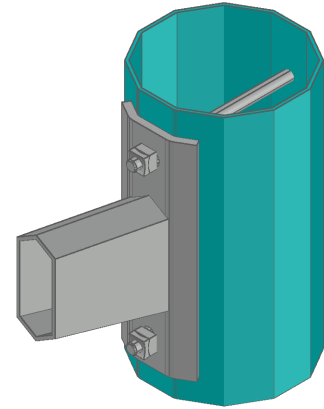

Pole Dia	Davit Arm	Washer Plate	Base Plate Size Code
12"		3/8"x3x3	12
13"		3/8"x3x3	13
14"	Medium Duty Only	3/8"x3x3	14
15"	Medium Duty Only	3/8"x4x4	15
16"		3/8"x4x4	16
18"	Medium & Heavy Duty	3/8"x4x4	18
20"	Medium & Heavy Duty	3/8"x5x5	20
22"	Medium & Heavy Duty	3/8"x5x5	22

2 x Ø1" BOLTS, POLY-SIDE BASE PLATE

BASE TYPE 08

FEB 12, 2021 / REV-1

A

B

C

D

E

F

G

H

27

I

Materials:
STEEL A36

Finish:
HOT-DIP GALVANIZED (ASTM-A123)

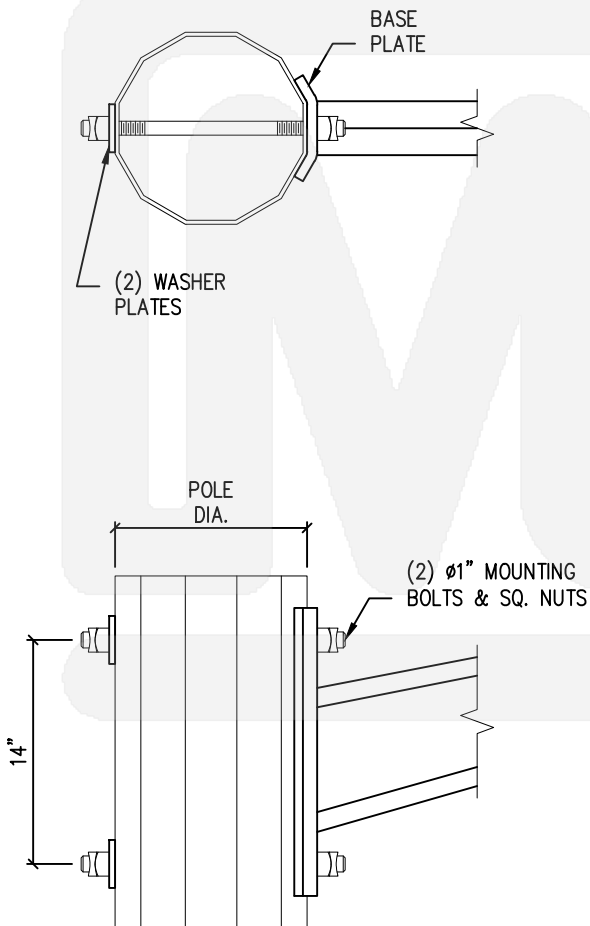
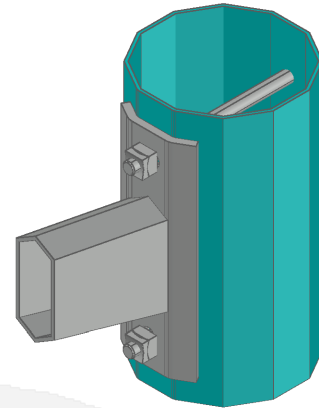

Pole Dia	Davit Arm	Washer Plate	Base Plate Size Code
12"		3/8"x3x3	12
13"	Medium Duty Only	3/8"x3x3	13
14"		3/8"x3x3	14
15"		3/8"x4x4	15
16"		3/8"x4x4	16
18"	Medium & Heavy Duty	3/8"x4x4	18
20"		3/8"x5x5	20
22"		3/8"x5x5	22

A

B

C

D

E

F

G

H
28

I

2 x Ø1" BOLTS, POLY-SIDE CHANNEL BASE

BASE TYPE 09

FEB 12, 2021 / REV-1

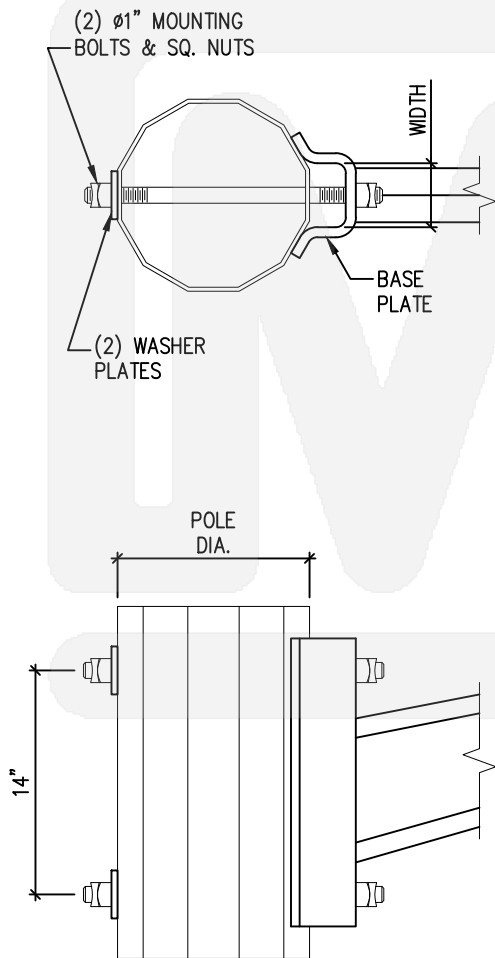
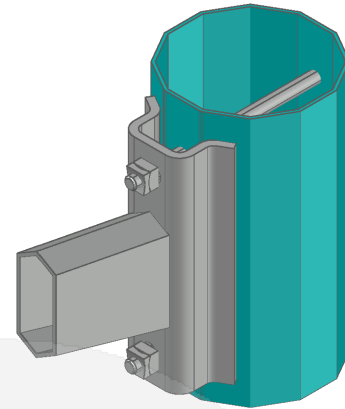

Pole Dia	Davit Arm	Width	Base Plate Size Code
10"-14"	Medium Duty Only	4"	14
15"-18"	Medium & Heavy Duty	5"	18
19"-22"		6"	22
23"-28"		7"	28

BAND BASE
POLY-SIDED & ROUND POLE

BASE TYPE 10
 FEB 12, 2021 / REV-1

A

B

C

D

E

F

G

H

29

I

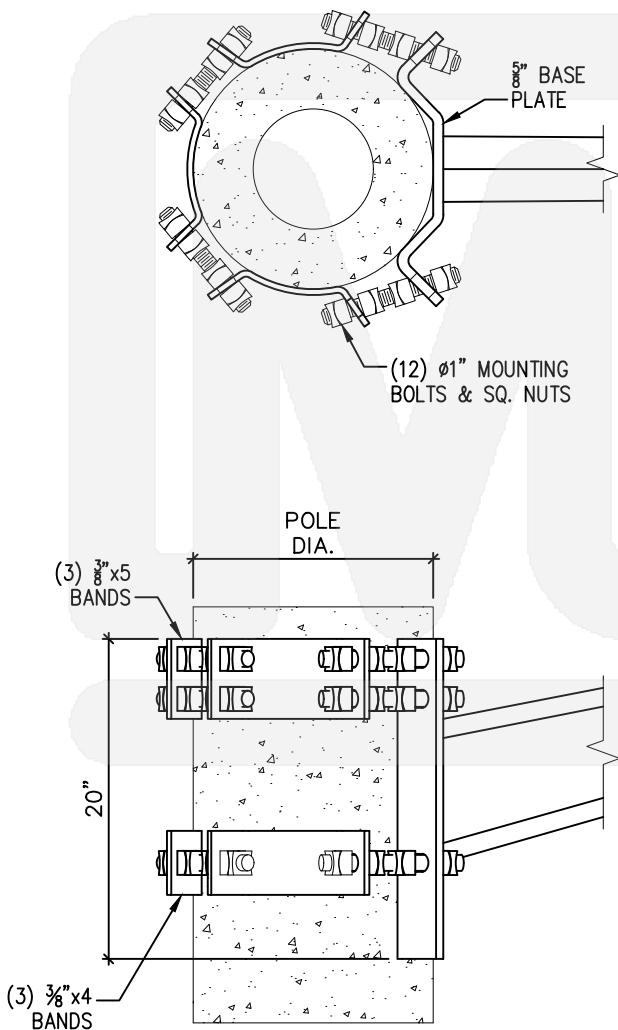
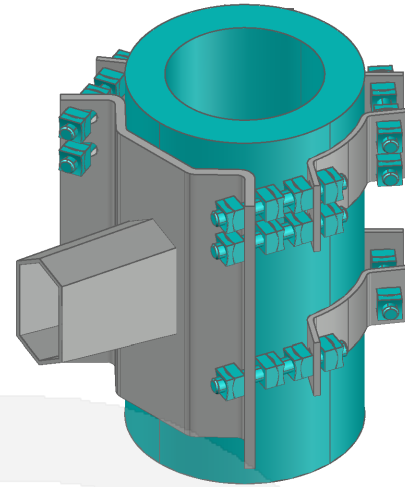

Medium & Heavy Duty Davit Arms

Pole Dia	Base Plate Size Code
10"-12"	12
12"-14"	14
14"-16"	16
16"-18"	18
18"-20"	20

A

ATTACHMENT, PHASE

TYPE 01 & 02

FEB 12, 2021 / REV-1

B

C

D

E

F

G

H
30

I

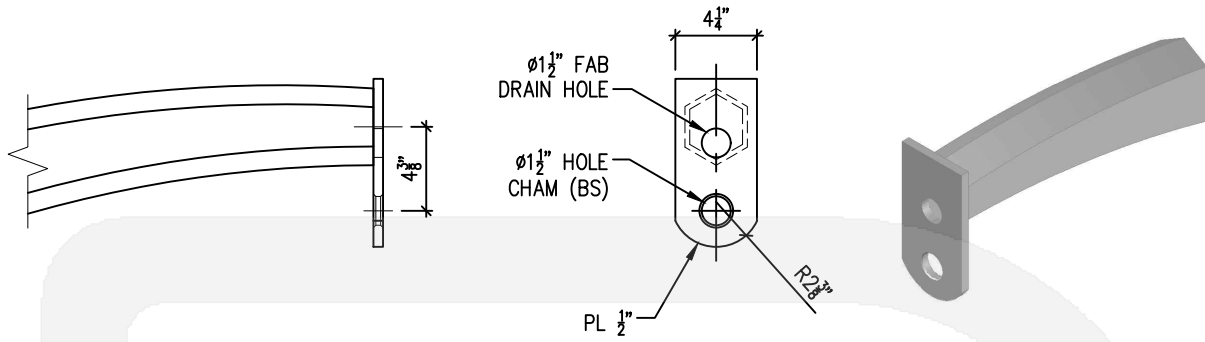

TYPE 1

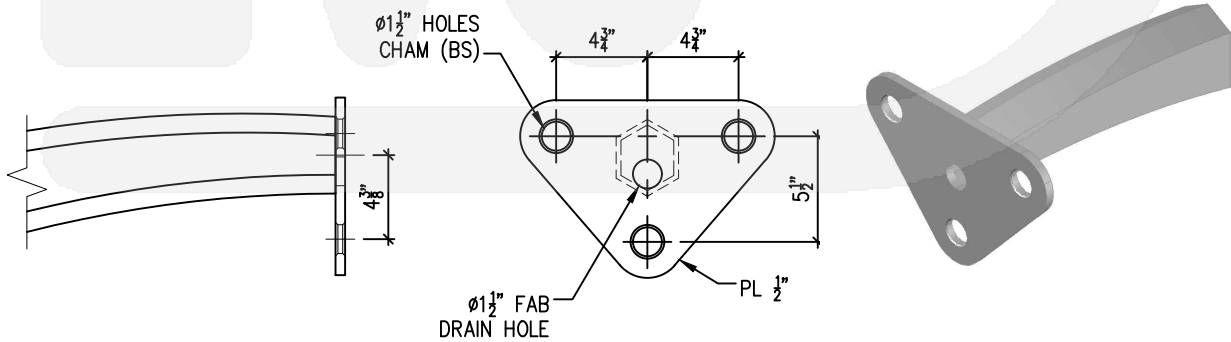

TYPE 2

A

B

C

D

E

F

G

H

31

I

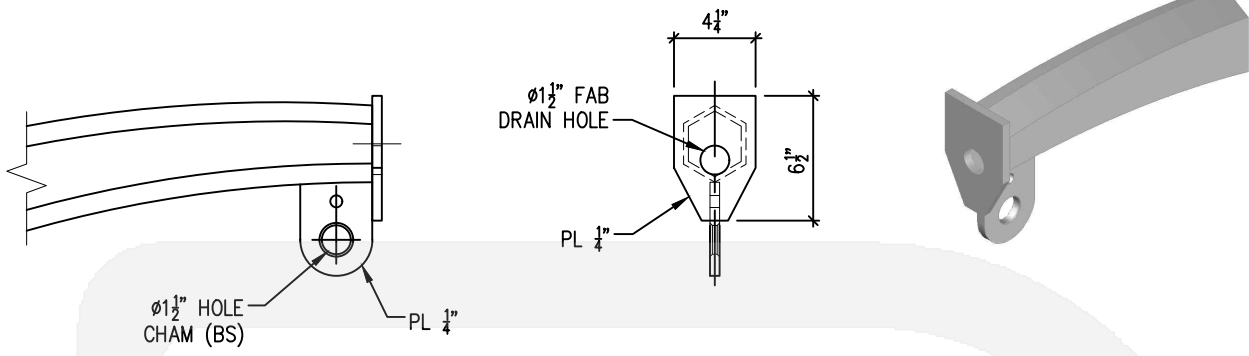

TYPE 3

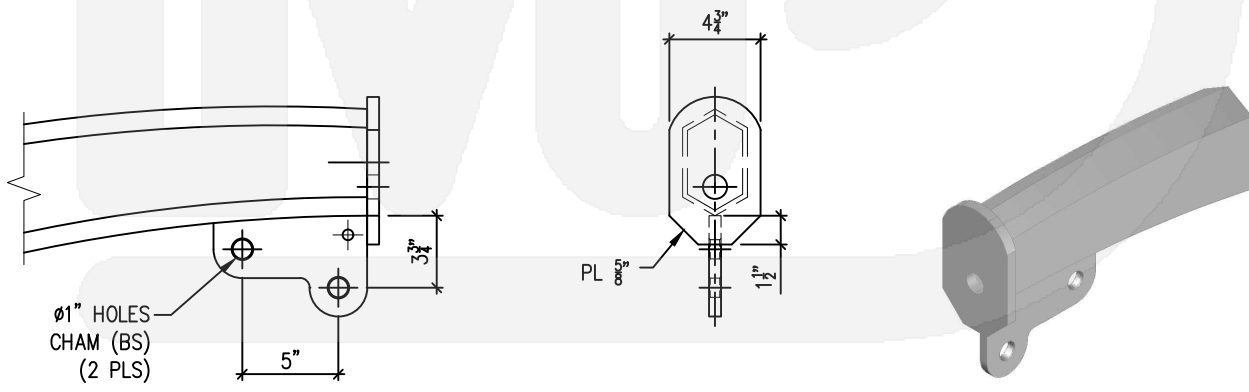

TYPE 4

A

SUPPORT ARM, STATIC

SERIES 8017

FEB 12, 2021 / REV-1

B

Materials:

TUBE : HSS STEEL A-500 GR - B

PLATE : STEEL A36

Finish:

HOT-DIP GALVANIZED (ASTM-A123)

C

All welded connections are seal welded all around.

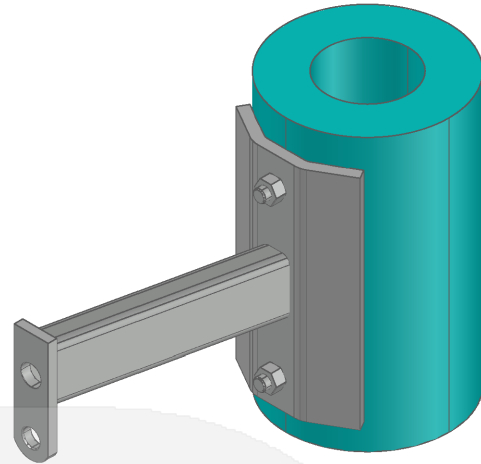

D

E

F

G

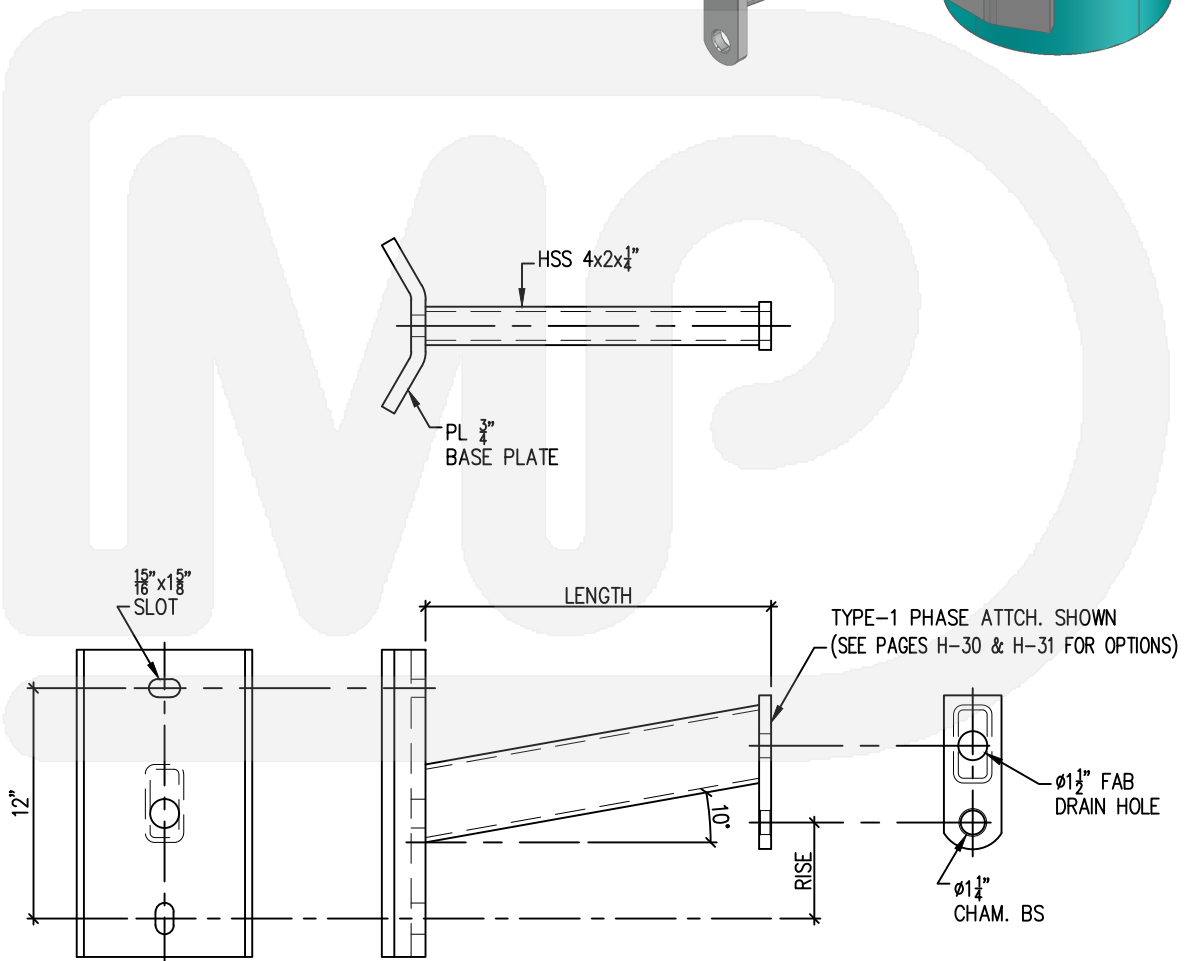

H
32

I

DIXIE 
metal products inc

call now (352) 873-2554

www.dixiemetals.com

SUPPORT ARM

STATIC

SERIES 8017
FEB 12, 2021 / REV-1

A

B

C

D

E

F

G

H

33

I

Materials:

TUBE : HSS STEEL A500 GR - B

PLATE : STEEL A36

Finish:

HOT-DIP GALVANIZED (ASTM-A123)

All welded connections are seal welded all around.

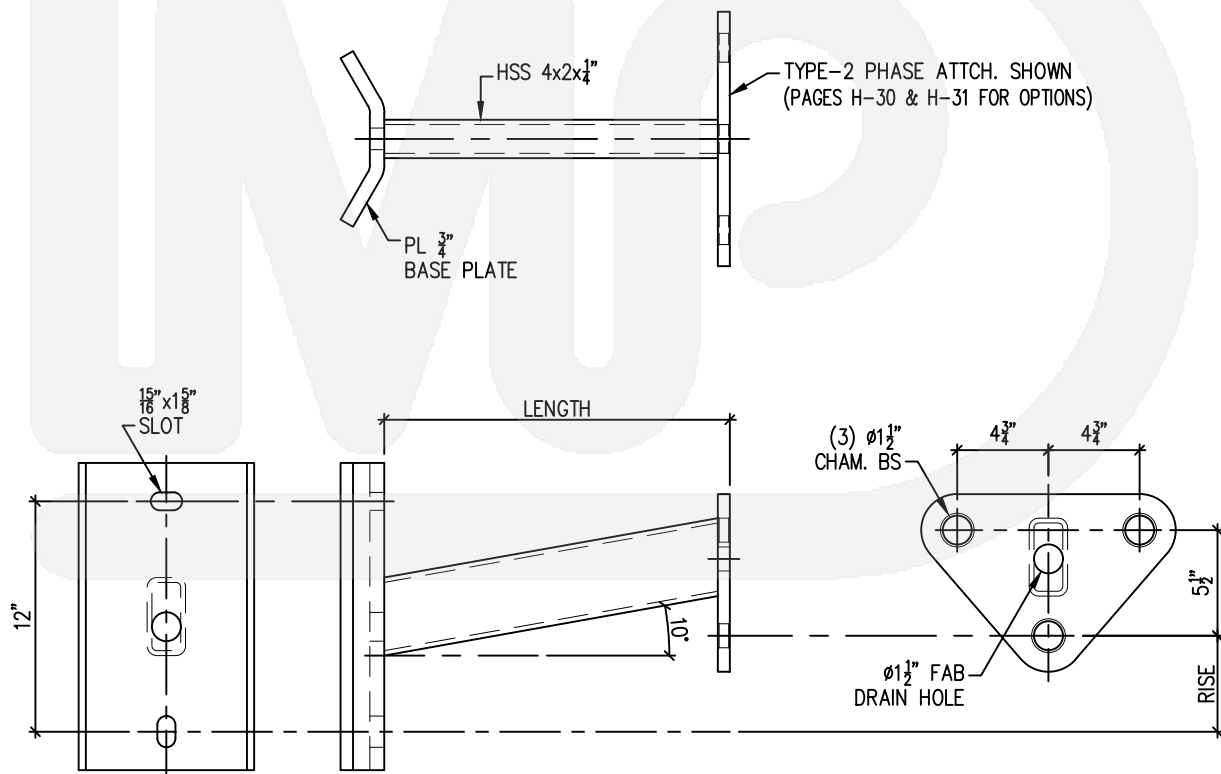
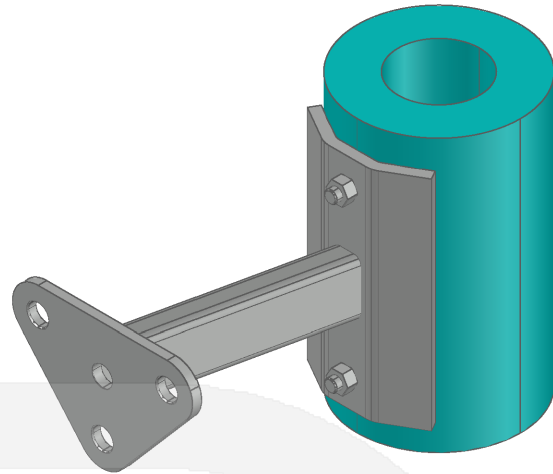

DIXIE 
metal products inc

call now (352) 873-2554

www.dixiemetals.com

A

SUPPORT ARM STATIC

SERIES 8017
MAR 22, 2023 / REV-2

B

C

D

E

F

G

H
34

I

Catalog No.	Arm Length	Rise
8017-00SS-BBP	0' - 6"	3"
8017-01SS-BBP	0' - 9"	3½"
8017-02SS-BBP	1' - 0"	4"
8017-03SS-BBP	1' - 2"	4¾"
8017-04SS-BBP	1' - 4"	4¾"
8017-05SS-BBP	1' - 6"	5"
8017-06SS-BBP	2' - 0"	6"
8017-07SS-BBP	2' - 3"	6⅝"
8017-08SS-BBP	2' - 6"	7⅝"
8017-09SS-BBP	3' - 0"	8⅝"
8017-10SS-BBP	3' - 6"	9¼"
8017-11SS-BBP	4' - 0"	10⅝"

Catalog Numbering System

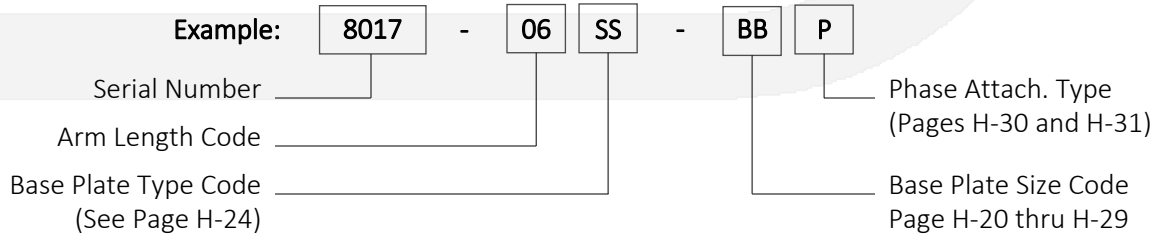

30" SUPPORT ARM STATIC

SERIES 8018

FEB 15, 2021 / REV-3

Materials:

TUBE : HSS STEEL A-500 GR - B

PLATE : STEEL A36

Finish:

HOT-DIP GALVANIZED (ASTM-A123)

All welded connections are seal welded all around.

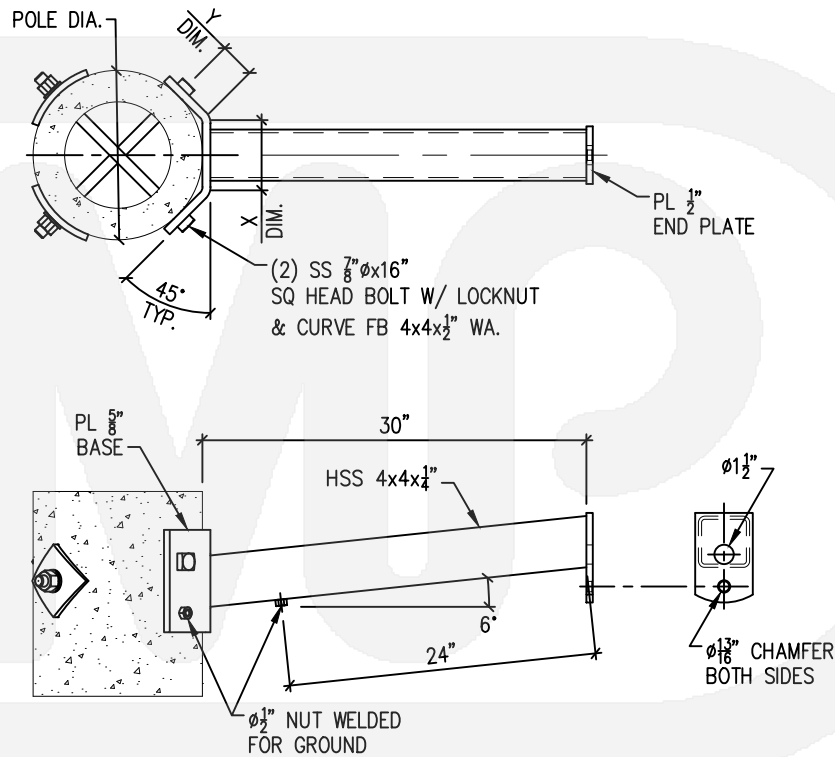
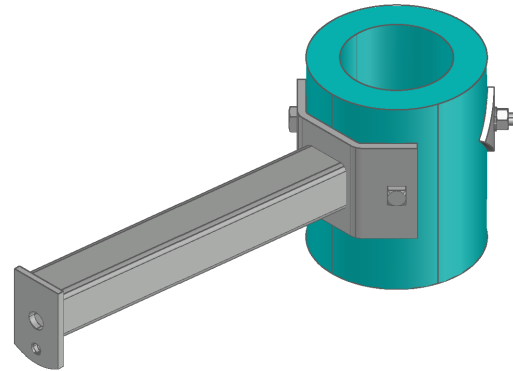

Catalog No.	Pole Dia.	Dim. X	Dim. Y
8018-1215-000	12"-15"	5 ⁵ / ₈ "	2 ³ / ₄ "
8018-1218-000	15"-18"	6 ⁷ / ₈ "	3 ³ / ₈ "
8018-1221-000	18"-21"	8 ⁷ / ₈ "	4"
8018-1224-000	21"-24"	9 ³ / ₈ "	4 ⁵ / ₈ "
8018-1228-000	24"-28"	10 ³ / ₄ "	5 ⁵ / ₈ "

DIXIE 
metal products inc

call now (352) 873-2554

www.dixiemetals.com

A

B

C

D

E

F

G

H

35

I

A

36" SUPPORT ARM STATIC

8020-0503-000

FEB 15, 2021 / REV-3

B

Materials:

TUBE : HSS STEEL AA500 GR - B

PLATE : STEEL A36

Finish:

HOT-DIP GALVANIZED (ASTM-A123)

All welded connections are seal welded all around.

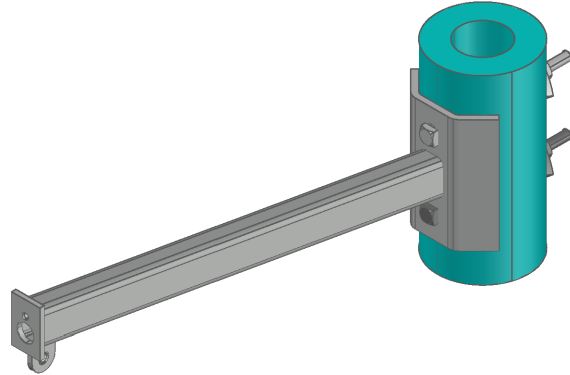

C

D

E

F

G

H
36

I

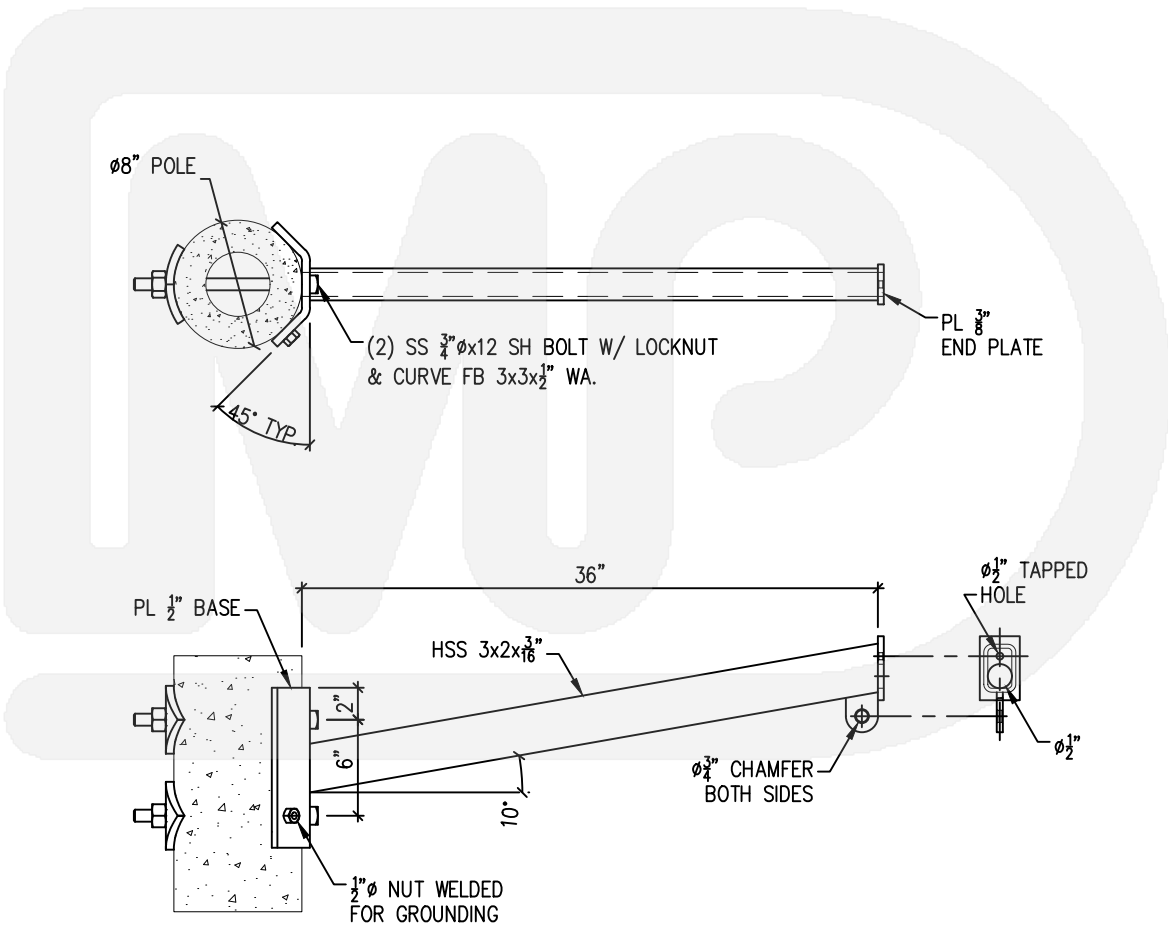

DIXIE 
metal products inc

call now (352) 873-2554

www.dixiemetals.com

42" SUPPORT ARM

STATIC

SERIES 8019
FEB 15, 2021 / REV-3

Materials:

TUBE : HSS STEEL A500 GR - B

PLATE : STEEL A36

Finish:

HOT-DIP GALVANIZED (ASTM-A123)

All welded connections are seal welded all around.

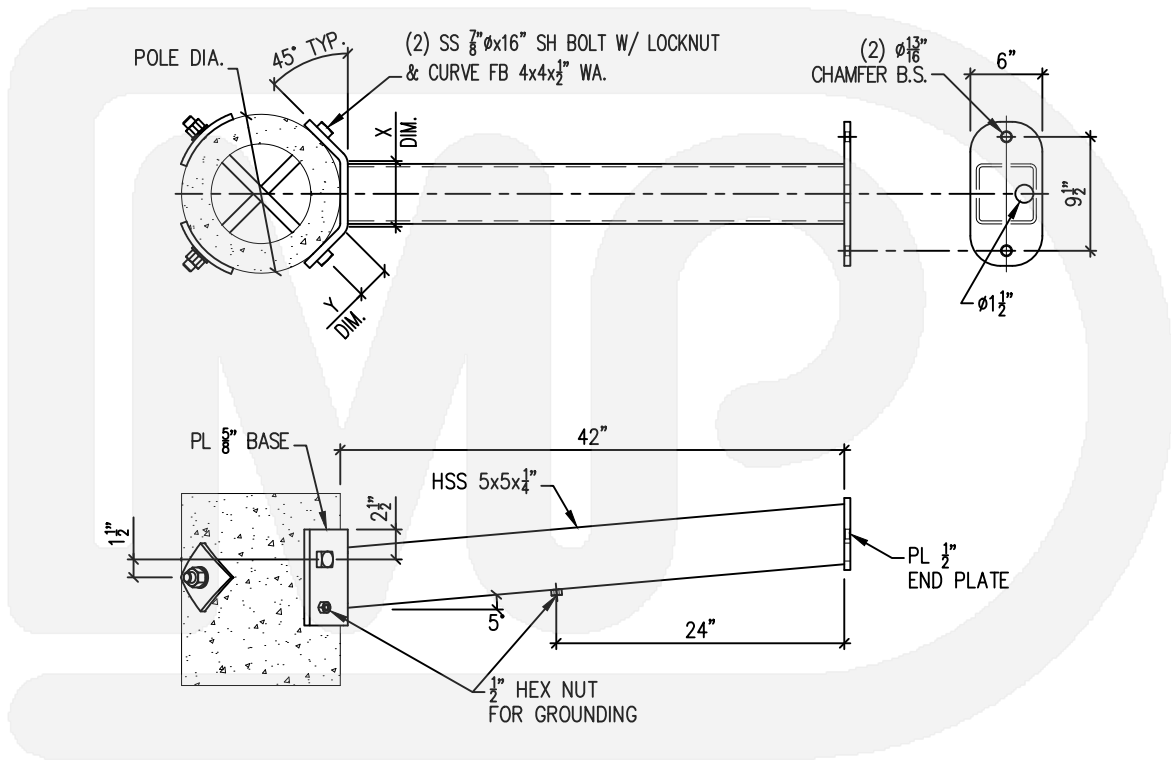
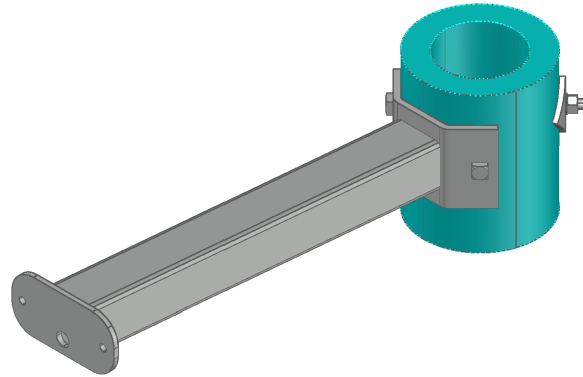

Catalog No.	Pole Dia.	Dim. X	Dim. Y
8019-1615-000	12" - 15"	5 ⁵ / ₈ "	2 ³ / ₄ "
8019-1618-000	15" - 18"	6 ⁷ / ₈ "	3 ³ / ₈ "
8019-1621-000	18" - 21"	8 ¹ / ₈ "	4"
8019-1624-000	21" - 24"	9 ³ / ₈ "	4 ⁵ / ₈ "
8019-1628-000	24" - 28"	10 ³ / ₄ "	5 ³ / ₈ "

DIXIE 
metal products inc

call now (352) 873-2554

www.dixiemetals.com

A

B

C

D

E

F

G

H

37

I

A
B
C
D
E
F
G
H
I

UNDER-BUILT ARM DISTRIBUTION

SERIES 8021
FEB 15, 2021 / REV-1

Materials:
TUBE : HSS STEEL A500 GR - B
PLATE : STEEL A36

Finish:
HOT-DIP GALVANIZED (ASTM-A123)

All welded connections are seal welded all around.

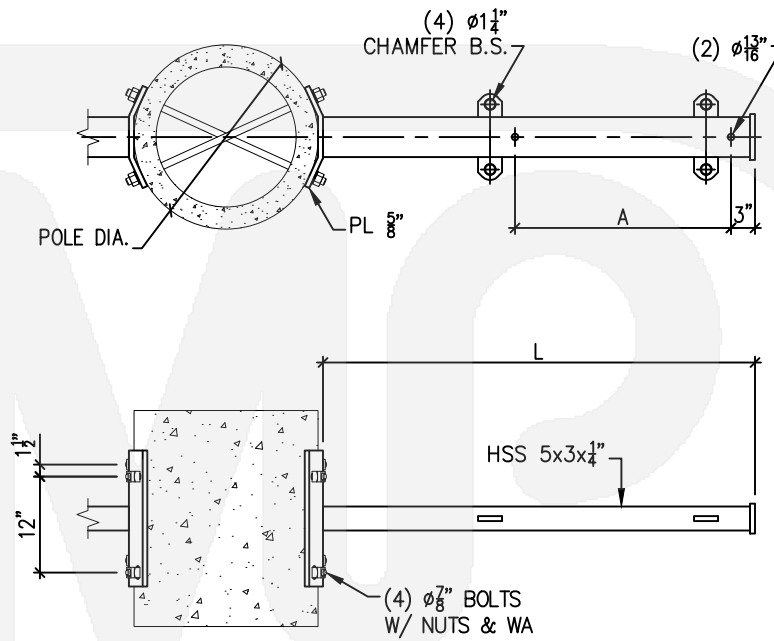
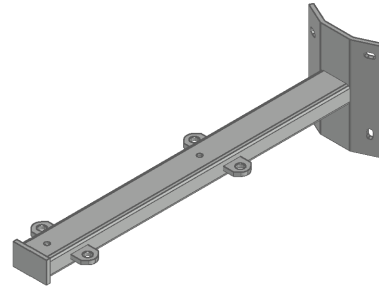

Catalog No.			
L= 4'-0" A= 2'-0"	L= 4'-6" A= 2'-3"	L= 5'-6" A= 3'-3"	Pole Dia.
8021-4815-000	8021-5415-000	8021-6615-000	12" - 15"
8021-4818-000	8021-5418-000	8021-6618-000	15" - 18"
8021-4821-000	8021-5421-000	8021-6621-000	18" - 21"
8021-4824-000	8021-5424-000	8021-6624-000	21" - 24"
8021-4826-000	8021-5426-000	8021-6626-000	24" - 26"
8021-4831-000	8021-5431-000	8021-6631-000	26" - 31"

H
38



call now (352) 873-2554

www.dixiemetals.com

500 kV JUMPER ARM

TUBULAR STEEL

8022-1028-000

FEB 15, 2021 / REV-1

Materials:
STEEL A572 GR - 65

Finish:
HOT-DIP GALVANIZED (ASTM-A123)

All welded connections are seal welded all around.

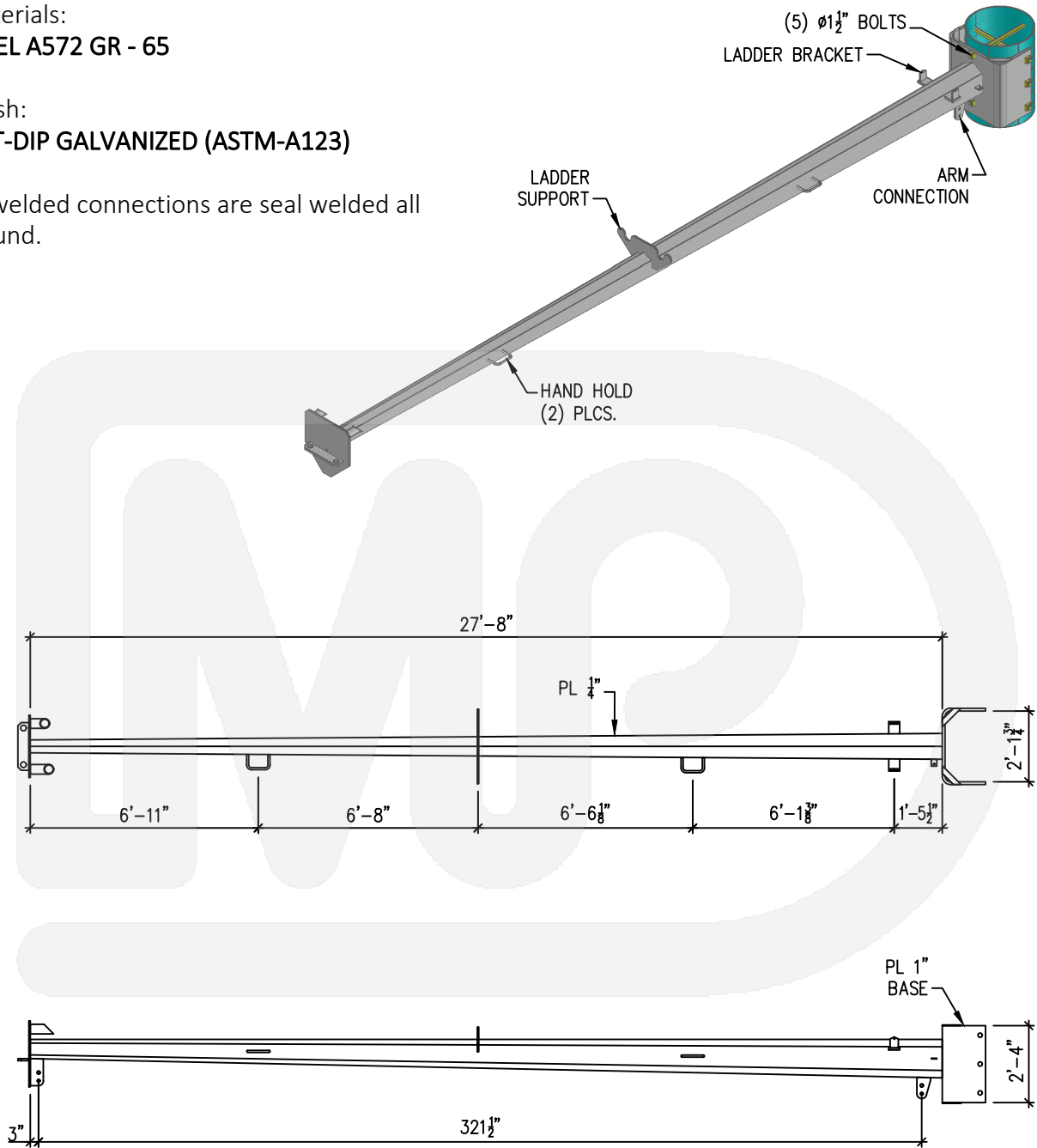

A

B

C

D

E

F

G

H

39

I

DIXIE 
metal products inc

call now (352) 873-2554

www.dixiemetals.com

A

60" STAND-OFF BRACKET FOR POLYMER POST INSULATOR

8023-1505-000

FEB 15, 2021 / REV-1

B

Materials:

TUBE : HSS STEEL A500 GR - B

PLATE : STEEL A36

Finish:

HOT-DIP GALVANIZED (ASTM-A123)

All welded connections are seal welded all around.

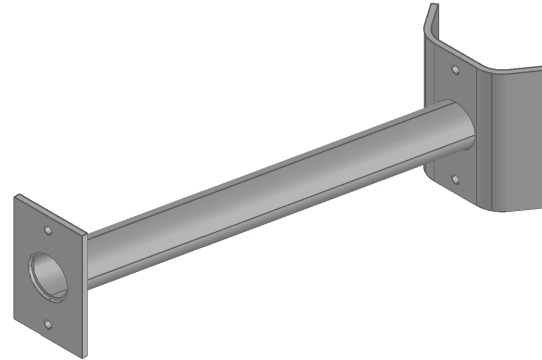

C

D

E

F

G

H

40

I

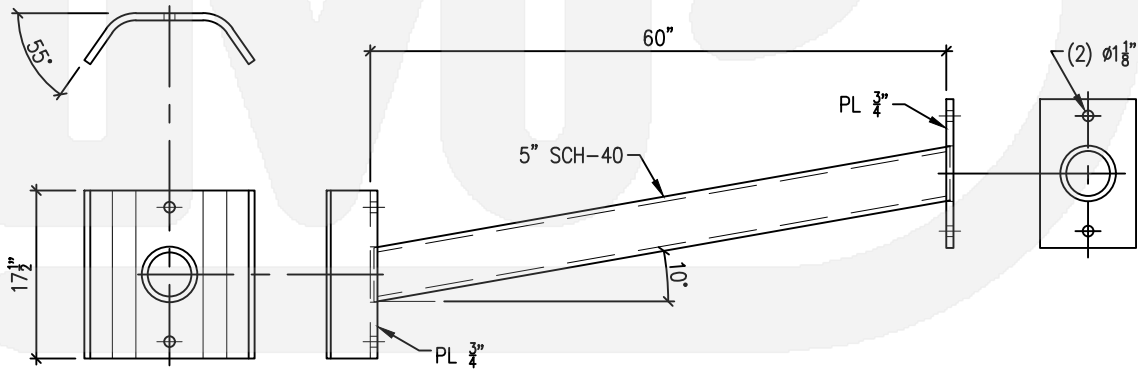

DIXIE 
metal products inc

call now (352) 873-2554

www.dixiemetals.com

STAND-OFF BRACKET

OVERHEAD GROUND-WIRE

8024-1003-800

FEB 15, 2021 / REV-4

Legacy P/N.

1123

Materials:

STEEL A572 GR - 65

Finish:

HOT-DIP GALVANIZED (ASTM-A123)

All welded connections are seal welded all around.

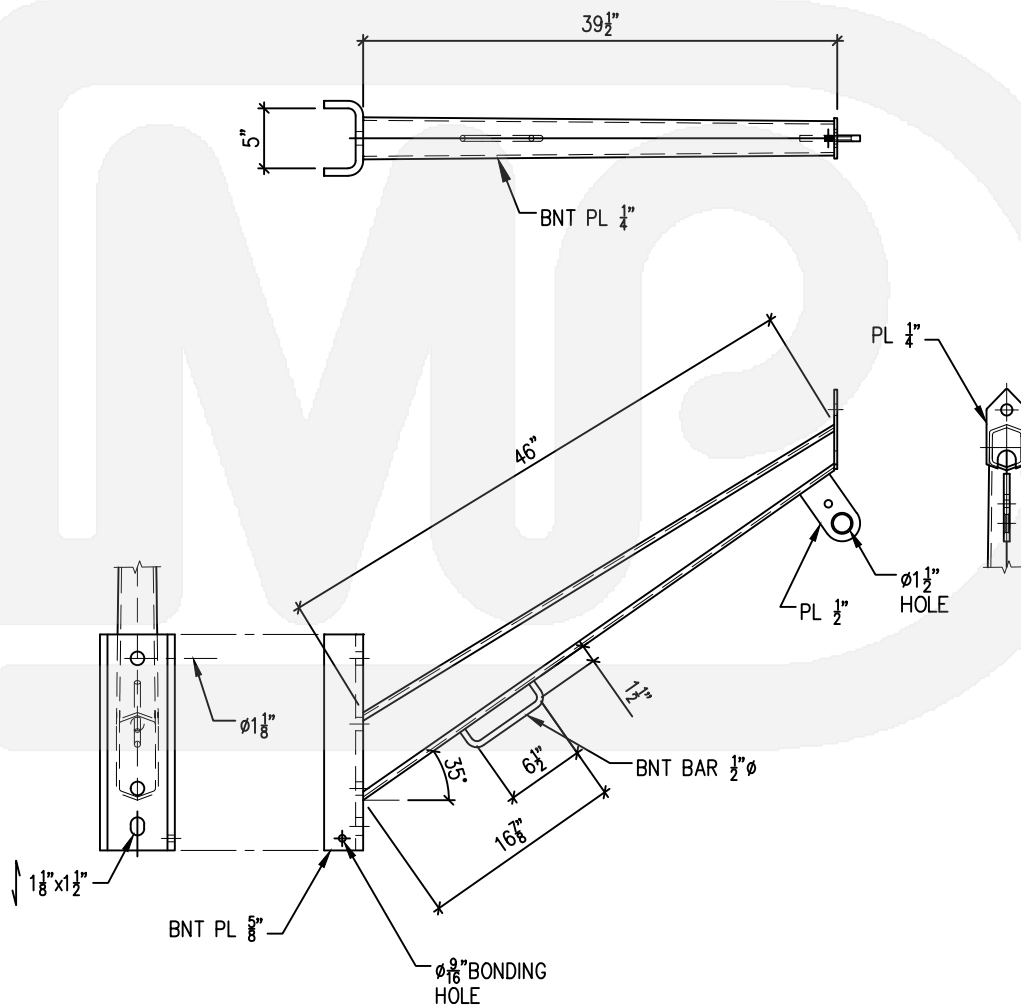
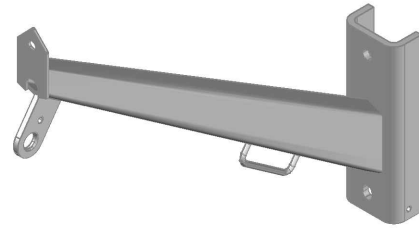

A

B

C

D

E

F

G

H
41

I

DIXIE 
metal products inc

call now (352) 873-2554

www.dixiemetals.com

A

WIRE ARM OVERHEAD GROUND, 230 KV LINE

8025-0939-000

AUG 18, 2022 / REV-0

B

Materials:

ARM : STEEL A572

BRACKET & VANG : STEEL A572

LIFT BRACKET: STEEL A36

C

Finish:

HOT-DIP GALVANIZED (ASTM-A123)

All welded connections are seal welded all around.

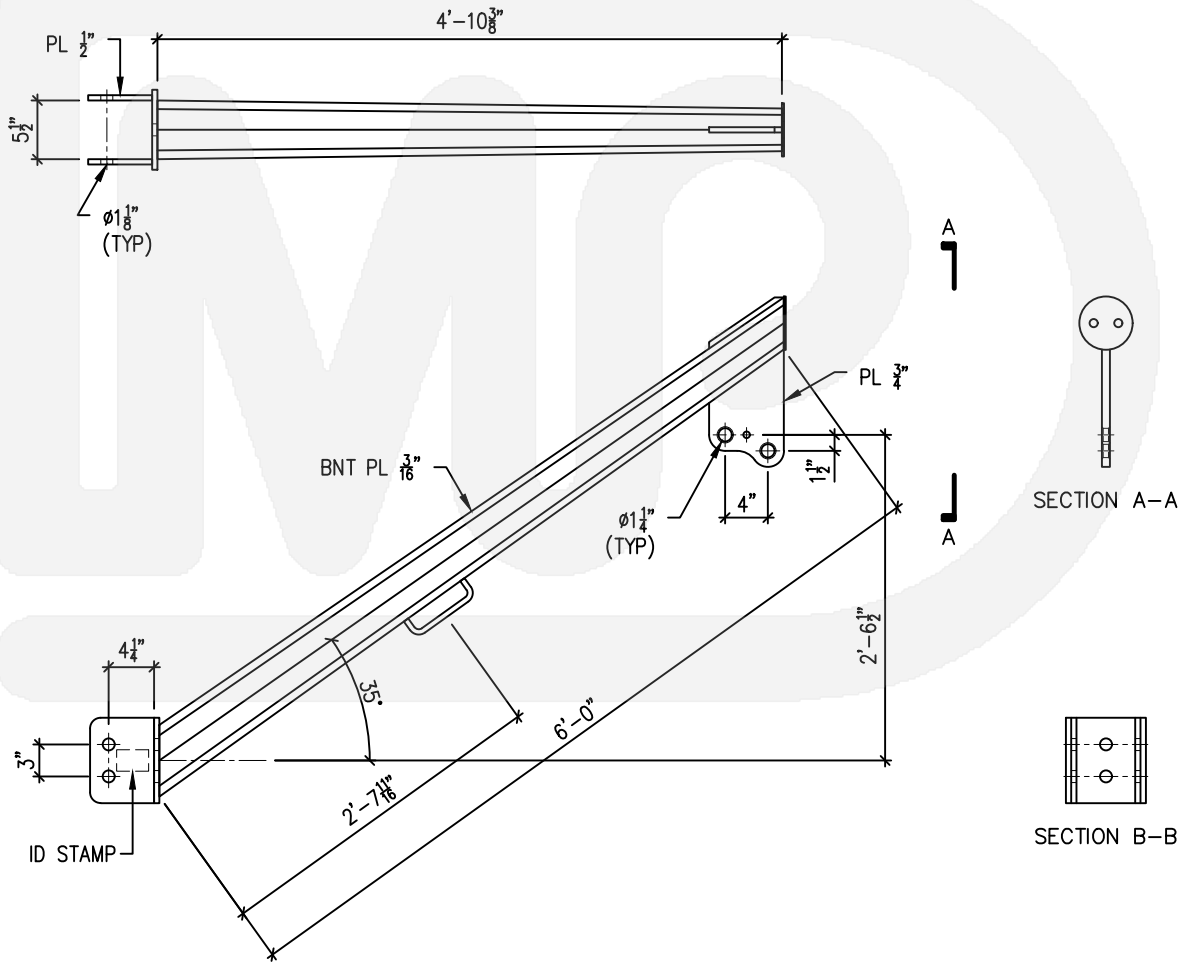
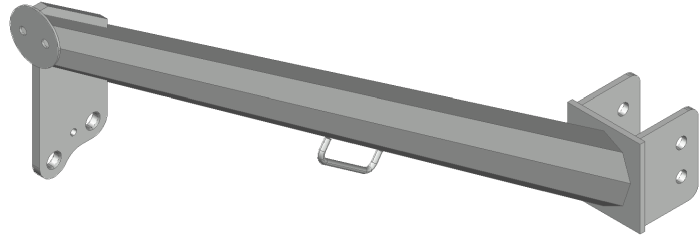

D

E

F

G

H

I

42

DIXIE 
metal products inc

call now (352) 873-2554

www.dixiemetals.com

WIRE ARM

OVERHEAD GROUND, 230 KV LINE

8025-0953-000

AUG 18, 2022 / REV-0

Materials:

ARM : STEEL A572

BRACKET & VANG : STEEL A572

LIFT BRACKET: STEEL A36

Finish:

HOT-DIP GALVANIZED (ASTM-A123)

All welded connections are seal welded all around.

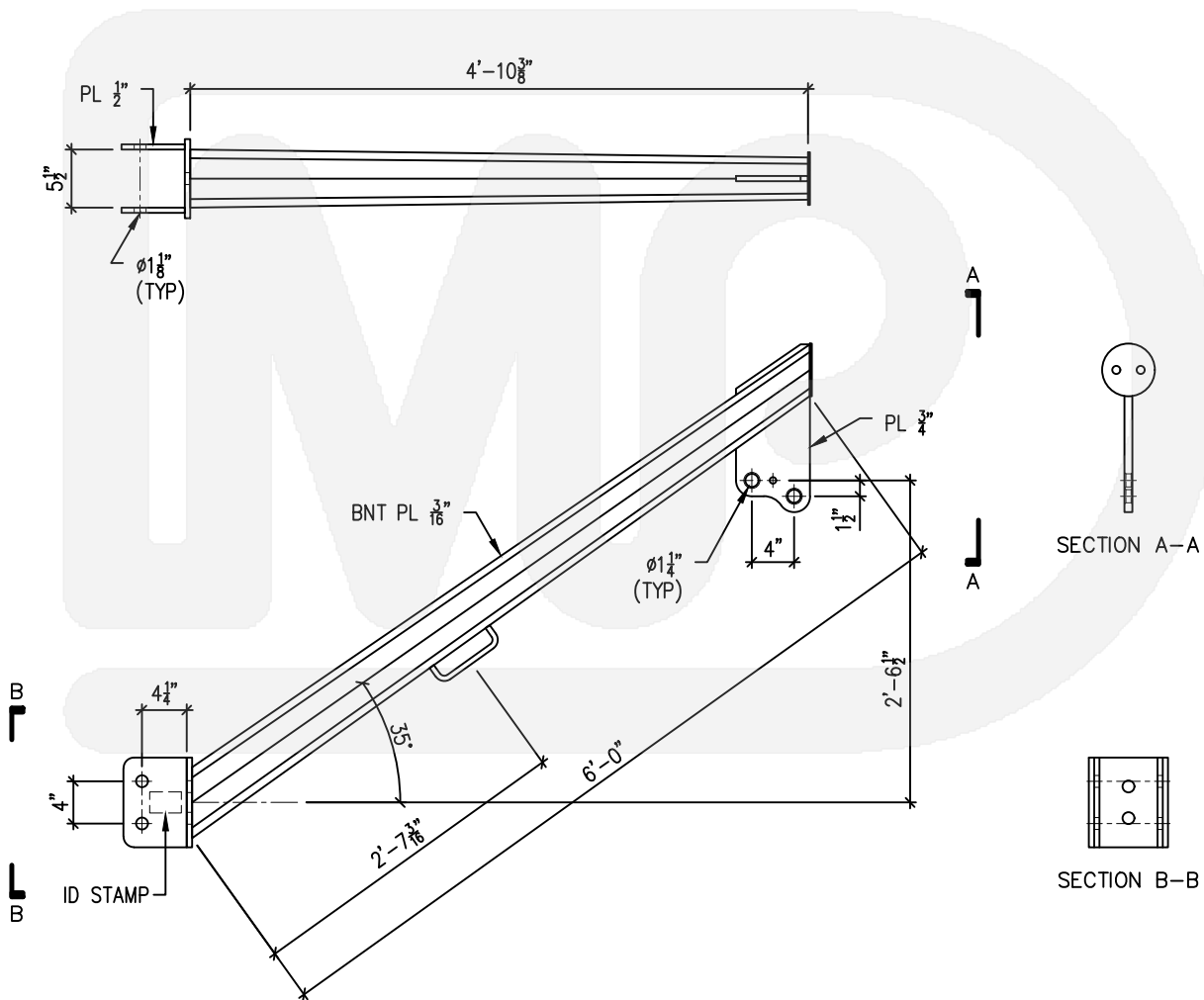
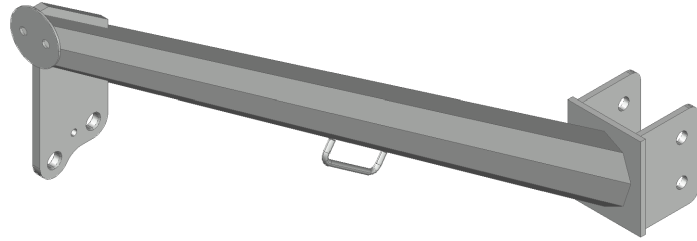

A

B

C

D

E

F

G

H
43

I

A

WIRE ARM OVERHEAD GROUND, 230 KV LINE

8025-1089-000

AUG 18, 2022 / REV-0

B

Materials:

ARM : STEEL A572

BRACKET & VANG : STEEL A572

LIFT BRACKET: STEEL A36

C

Finish:

HOT-DIP GALVANIZED (ASTM-A123)

All welded connections are seal welded all around.

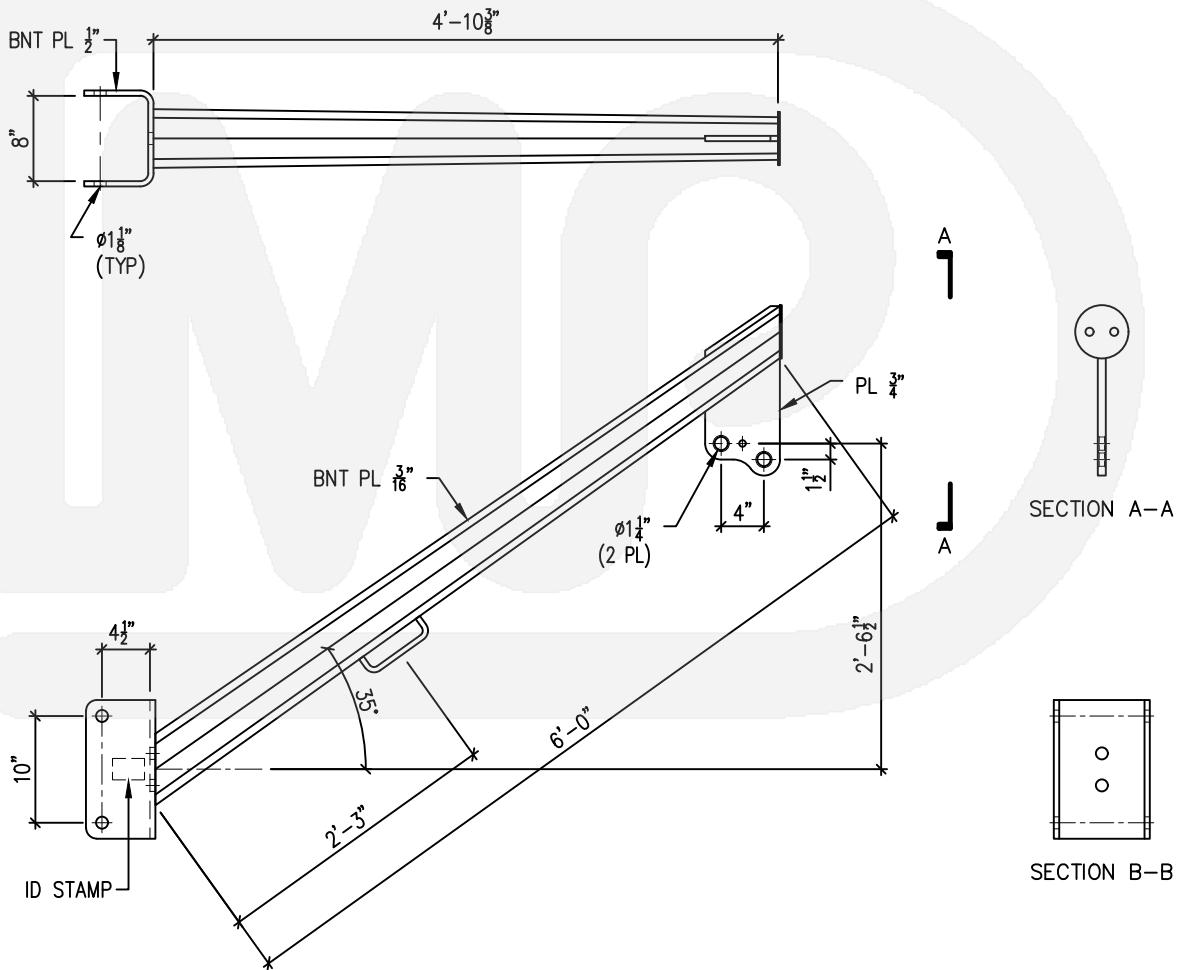
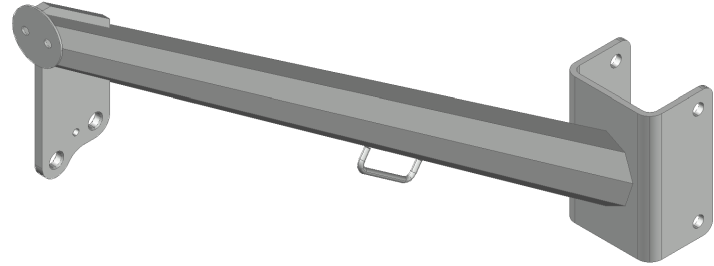

H

44

I

DIXIE 
metal products inc

call now (352) 873-2554

www.dixiemetals.com

WIRE ARM

OVERHEAD GROUND, 230 KV LINE

8026-1486-000

AUG 31, 2022 / REV-0

Materials:

ARM : STEEL A572

BRACKET & VANG : STEEL A572

LIFT BRACKET: STEEL A36

Finish:

HOT-DIP GALVANIZED (ASTM-A123)

All welded connections are seal welded all around.

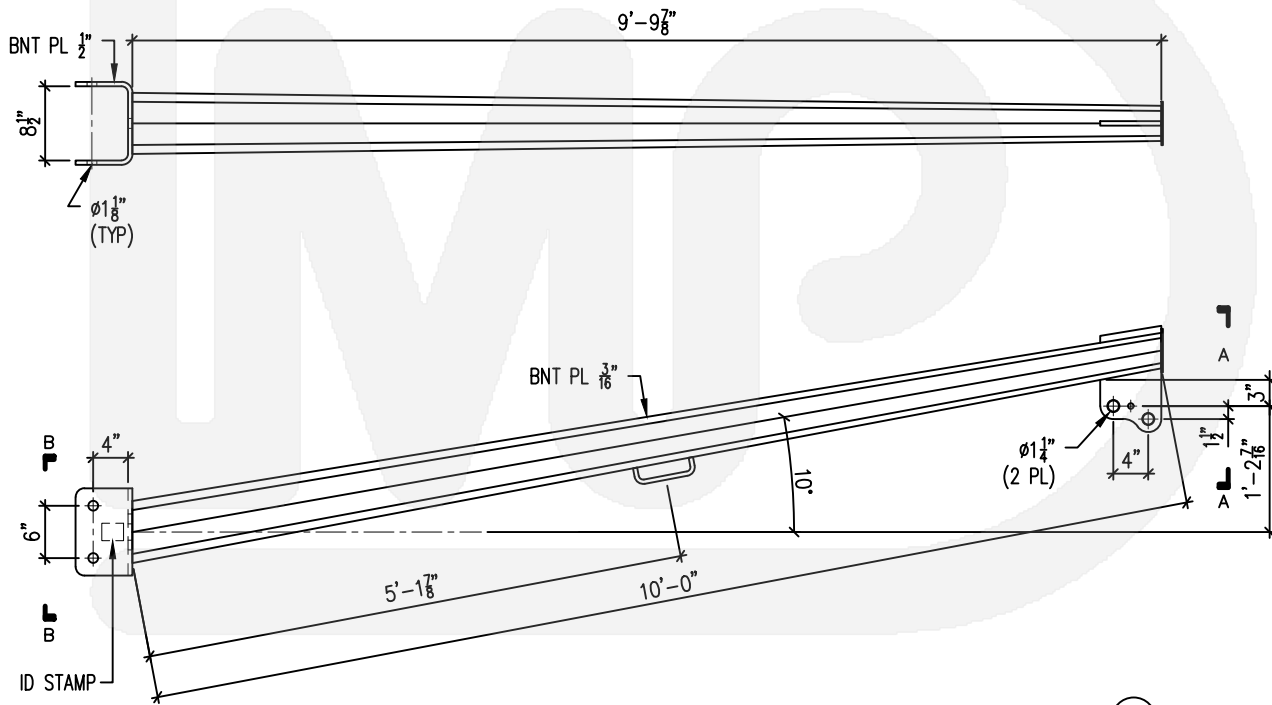
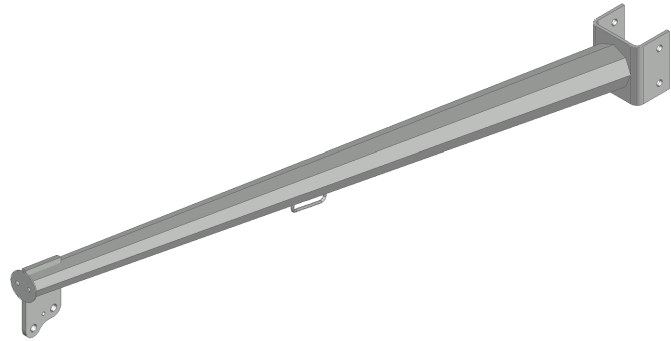

SECTION B-B



SECTION A-A

A

B

C

D

E

F

G

H

45

I

A

B

C

D

E

F

G

H

I

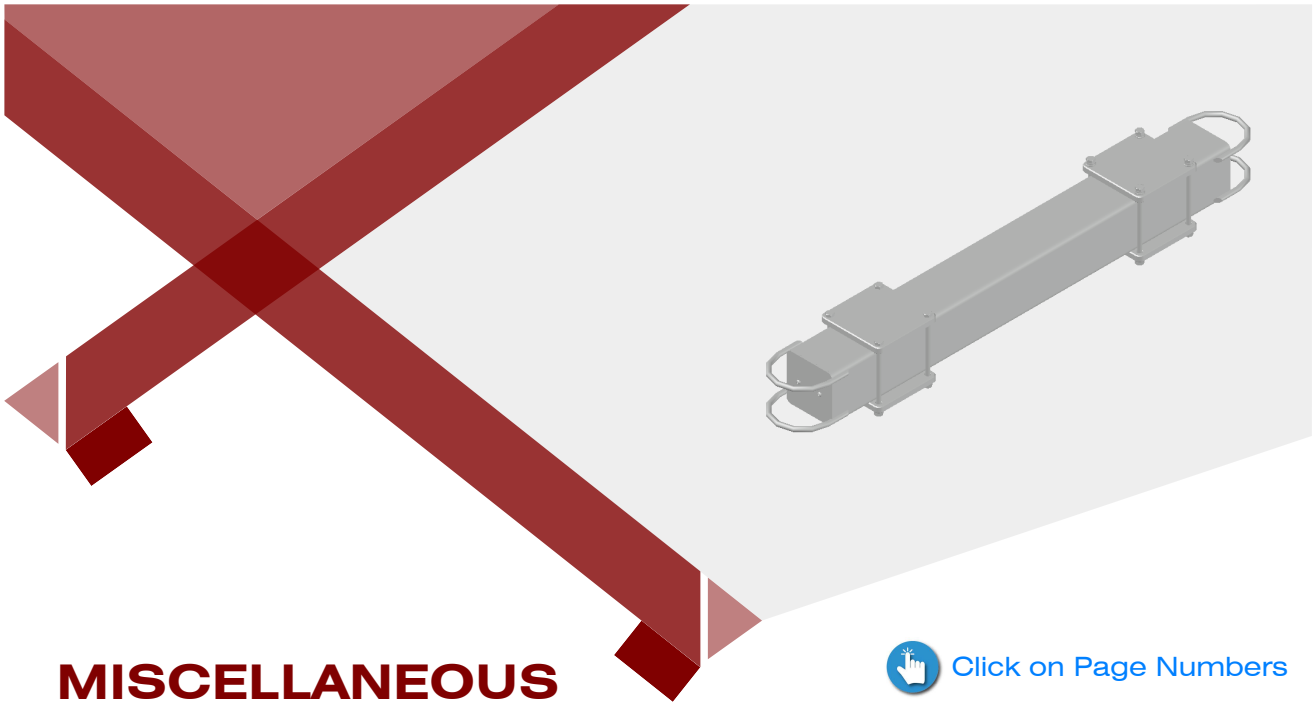

MISCELLANEOUS

 [Click on Page Numbers](#)

ADAPTOR, Pole Insulator	01
ADAPTOR, Surge Arrester, IFSA	02
GAIN, Crossarm	03
PLATE, 4-IN, Splice	04
PLATE, 6-IN, Splice	05
DEAD-END PLATE, For Round Poles	06
HOOK, Secondary Cable	07
MOUNTING CLAMP, For Pad Mounted Enclosures	08
SUPPORT BEAM, Line Trap	09
STEEL CONE, Climbing Plant Control	10
CLAMP, Electric Voltage Metering	11

ADAPTOR, POLE INSULATOR

SERIES 9000
NOV 24, 2020 / REV-1

Materials:
STEEL A36

Finish:
HOT-DIP GALVANIZED (ASTM-A123)

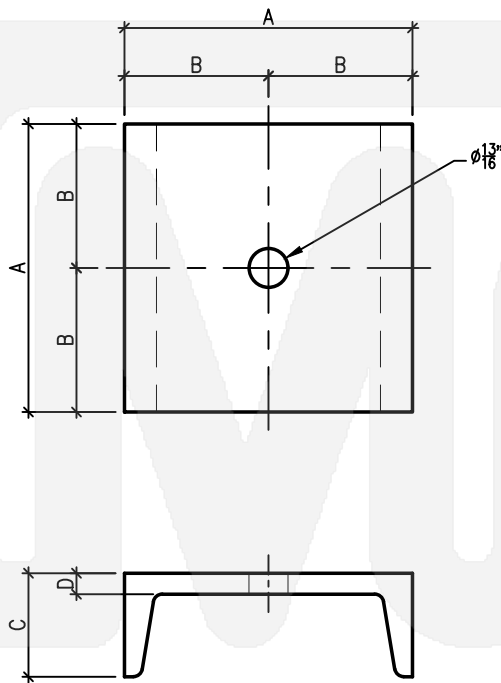
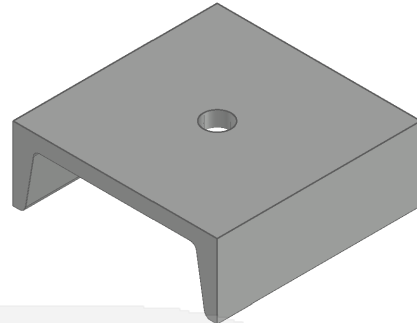

Catalog No.	A	B	C	D	Legacy P/N.
9000-0905-000	5"	2½"	1¾"	5/16"	1268
9000-1306-000	6"	3"	2¾"	7/16"	1268-1

DIXIE 
metal products inc

call now (352) 873-2554

www.dixiemetals.com

A

B

C

D

E

F

G

H

I

01

A

ADAPTOR, SURGE ARRESTER, IFSA

9001-2512-000

NOV 24, 2020 / REV-1

B

Legacy P/N.

D-124242

Materials:
STEEL A36

Finish:
HOT-DIP GALVANIZED (ASTM-A123)

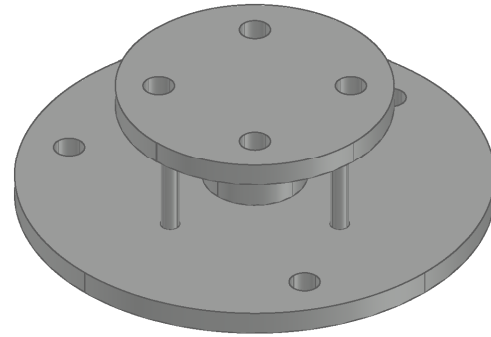

C

D

E

F

G

H

I

02

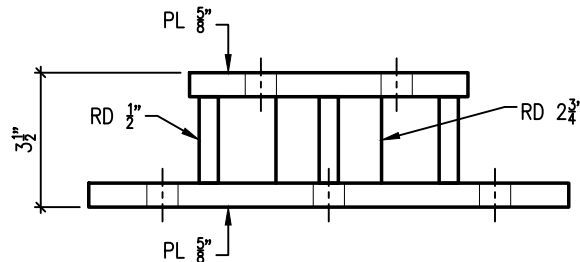
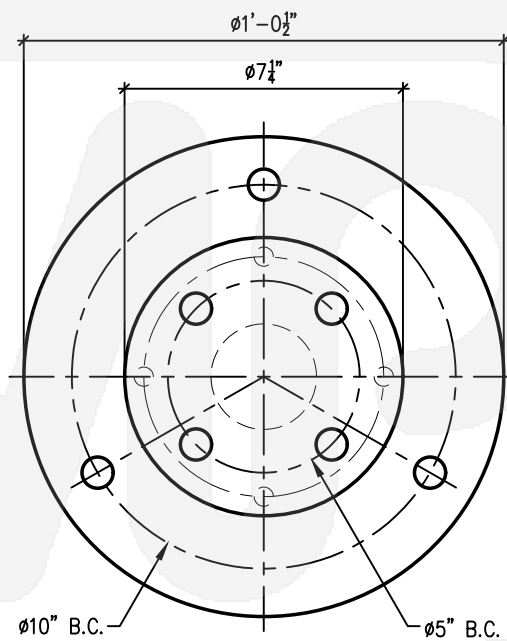

DIXIE 
metal products inc

call now (352) 873-2554

www.dixiemetals.com

**GAIN,
CROSSARM**

9002-0912-000

NOV 25, 2020 / REV-1

Legacy P/N:

1269

Materials:

STEEL A36

Finish:

HOT-DIP GALVANIZED (ASTM-A123)

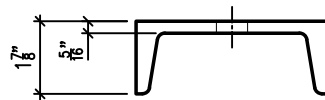
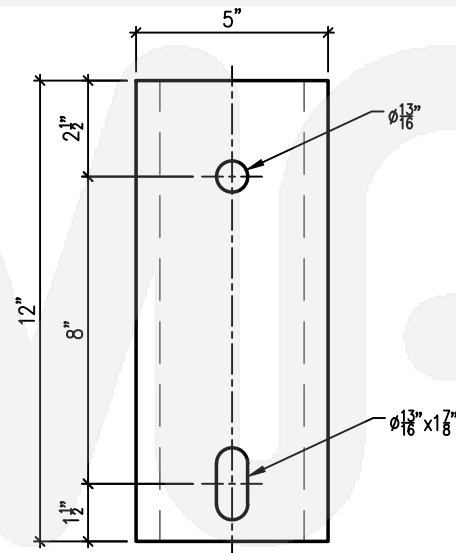
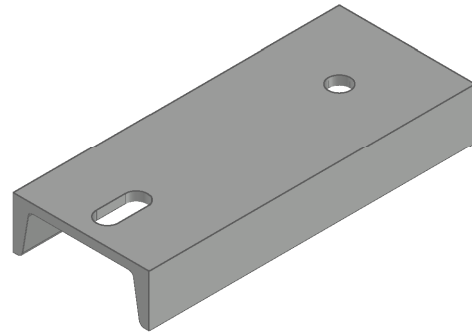

A

B

C

D

E

F

G

H

I

03

DIXIE 
metal products inc

call now (352) 873-2554

www.dixiemetals.com

A

4" PLATE, SPLICE

9003-0604-000

NOV 25, 2020 / REV-1

B

M&S P/N:
160-512014

Legacy P/N.
D-109282

Materials:
AL 6063-T52, 1/8" THICK

Finish:
MILL

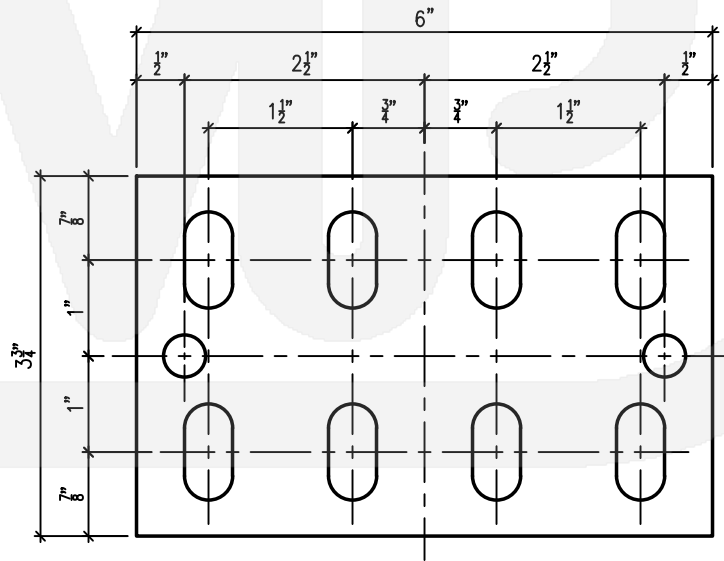
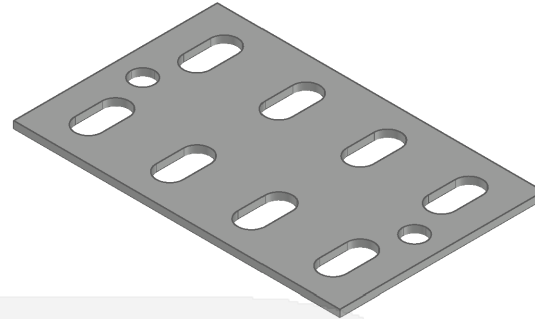

D

E

F

G

H

I

04

DIXIE 
metal products inc

call now (352) 873-2554

www.dixiemetals.com

**6" PLATE,
SPLICE**

9003-0606-000

NOV 30, 2020 / REV-1

M&S P/N:
160-513011

Legacy P/N.
D-109282

Materials:
AL 6063-T52, 1/8" THICK

Finish:
MILL

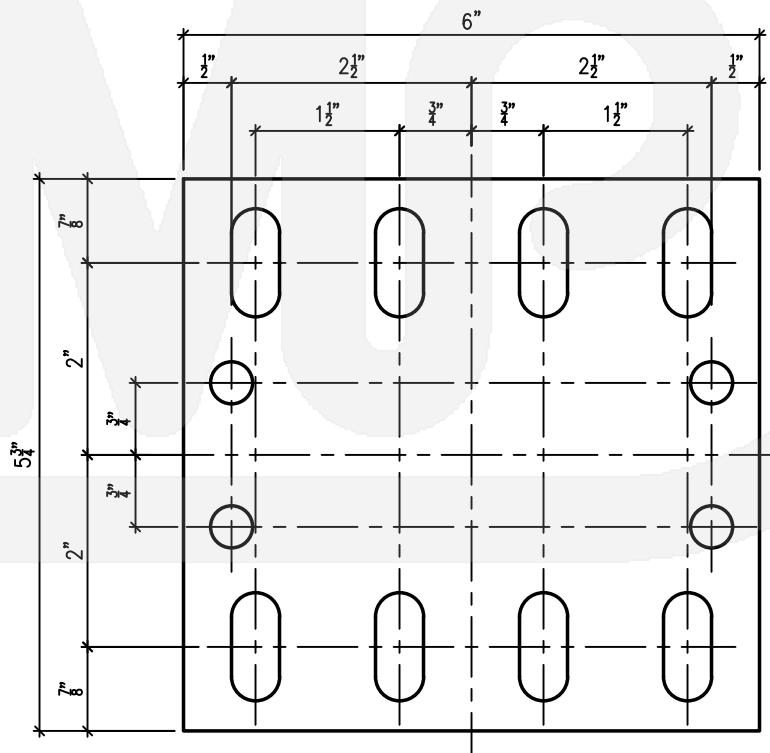
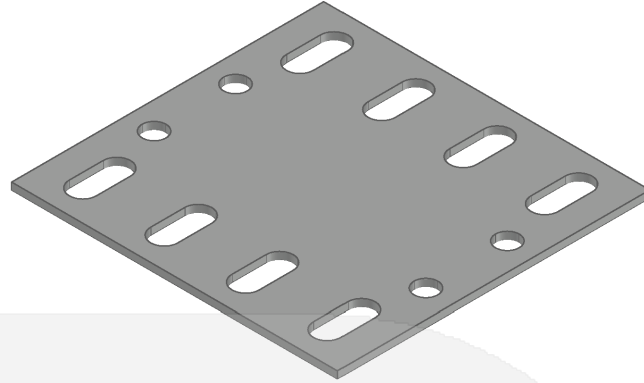

DIXIE 
metal products inc

call now (352) 873-2554

www.dixiemetals.com

A

B

C

D

E

F

G

H

I

05

A

DEAD-END PLATE, FOR ROUND POLES

SERIES 9004

NOV 30, 2020 / REV-2

B

Materials:

STEEL A572 GR-50 OR A588 GR-A/B, PL 7/8"

Finish:

HOT-DIP GALVANIZED (ASTM-A123)

All welded connections are seal welded. Maximum load: 50,000 lbs.

C

D

E

F

G

H

I

06

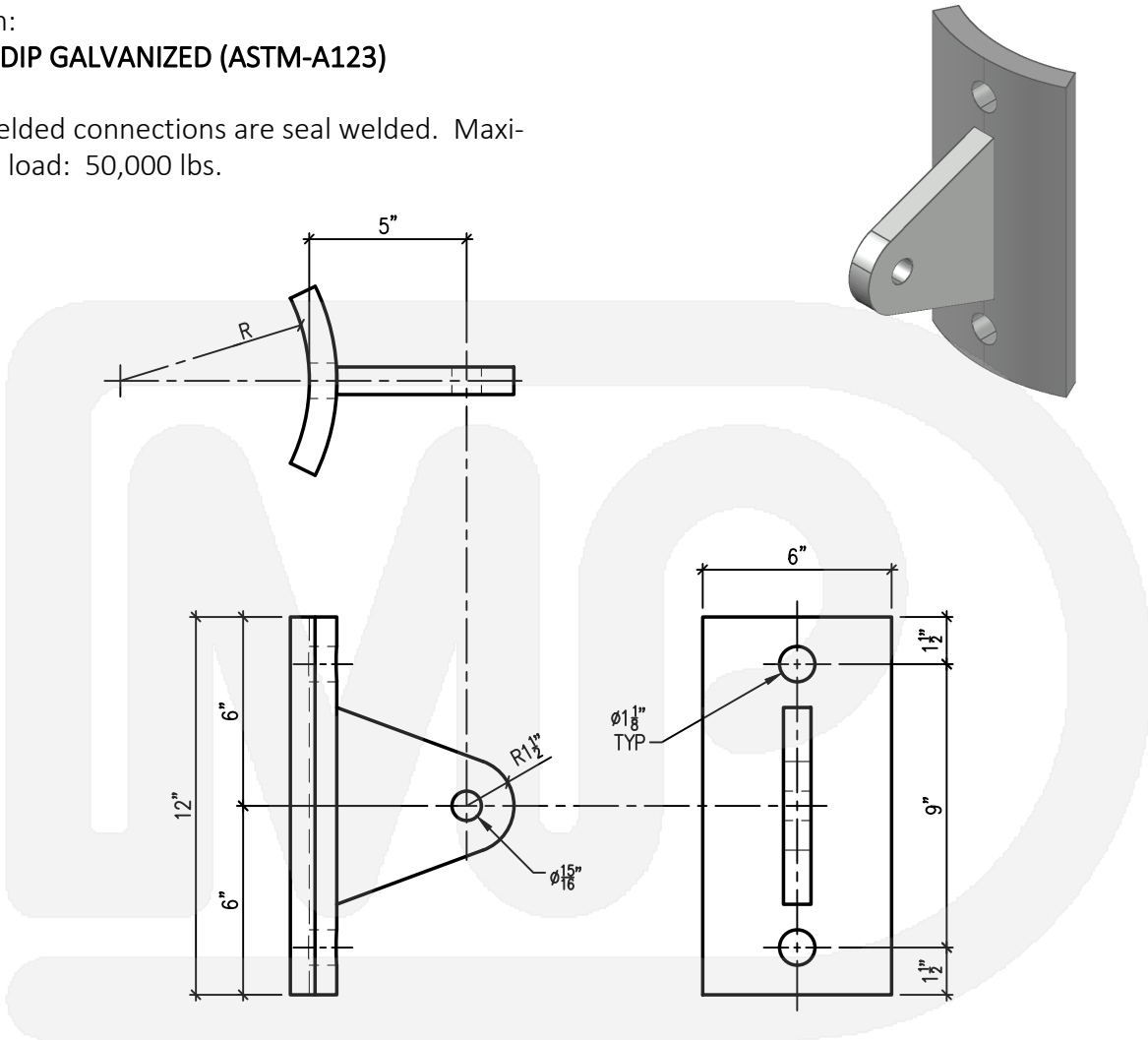

Catalog No.	R	Legacy P/N.
9004-3509-000	9"	1264-9
9004-3510-000	10"	1264-10
9004-3511-000	11"	1264-11
9004-3512-000	12"	1264-12

DIXIE 
metal products inc

call now (352) 873-2554

www.dixiemetals.com

HOOK, SECONDARY CABLE

9005-0511-000

NOV 30, 2020 / REV-1

Legacy P/N:

1516

Materials:

STEEL A36, PL 1/8"

Finish:

HOT-DIP GALVANIZED (ASTM-A123)

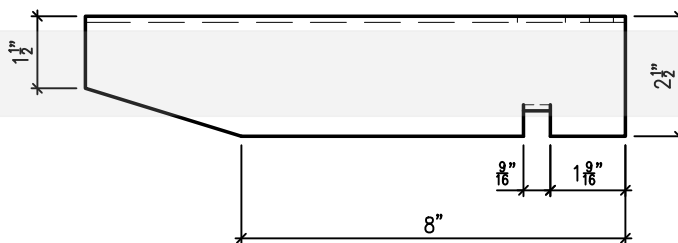
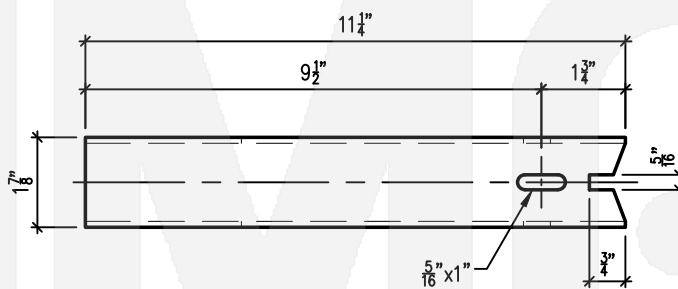
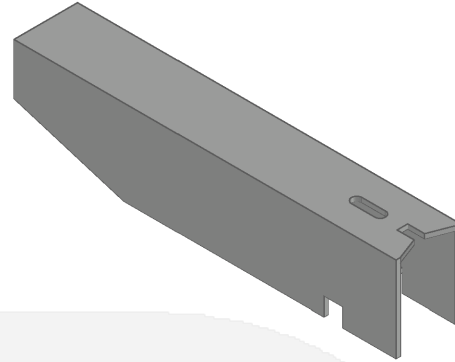

DIXIE 
metal products inc

call now (352) 873-2554

www.dixiemetals.com

A

B

C

D

E

F

G

H

I

07

A

MOUNTING CLAMP, FOR PAD MOUNTED ENCLOSURES

SERIES 9006

NOV 30, 2020 / REV-1

Materials:

STEEL A36, C2x2.32 BAR SIZE

Finish:

HOT-DIP GALVANIZED (ASTM-A123)

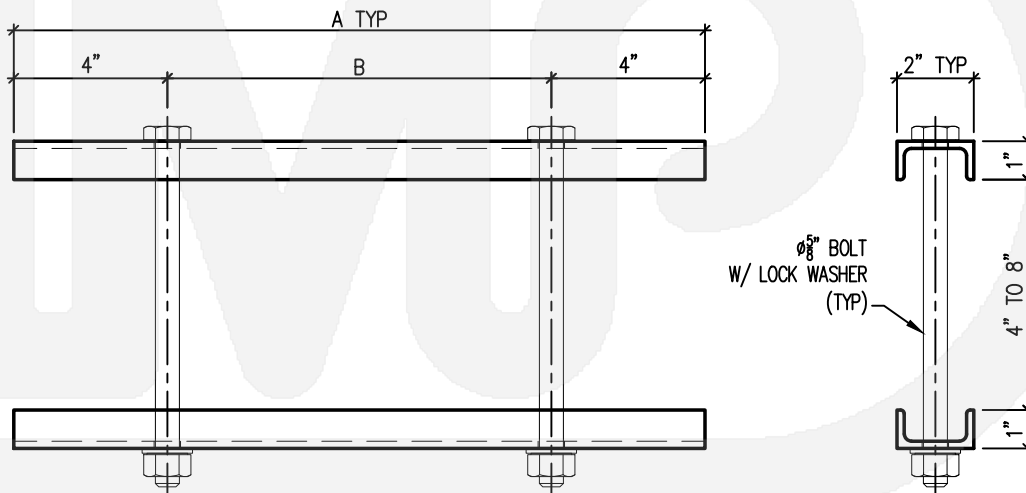
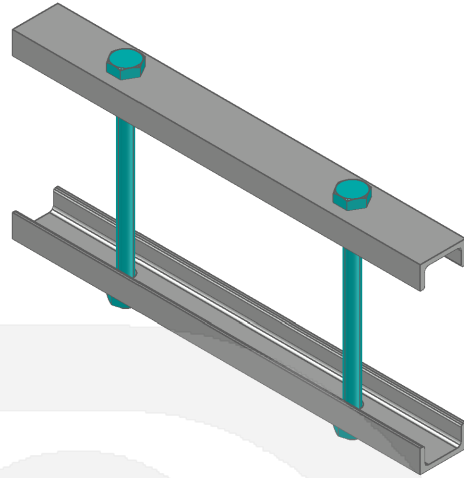

Catalog No.	A	B	Legacy P/N.
9006-0218-000	18"	10"	1510
9006-0220-000	20"	12"	1511

DIXIE 
metal products inc

call now (352) 873-2554

www.dixiemetals.com

I
08

SUPPORT BEAM, LINE TRAP

9007-3805-000

DEC 1, 2020 / REV-1

A

B

C

D

E

F

G

H

I

09

Materials:

TYPE 304 STAINLESS STEEL (Tubing)

GALVANIZED ASTM A-325 (Bolts)

All welded connections are sealed welded.

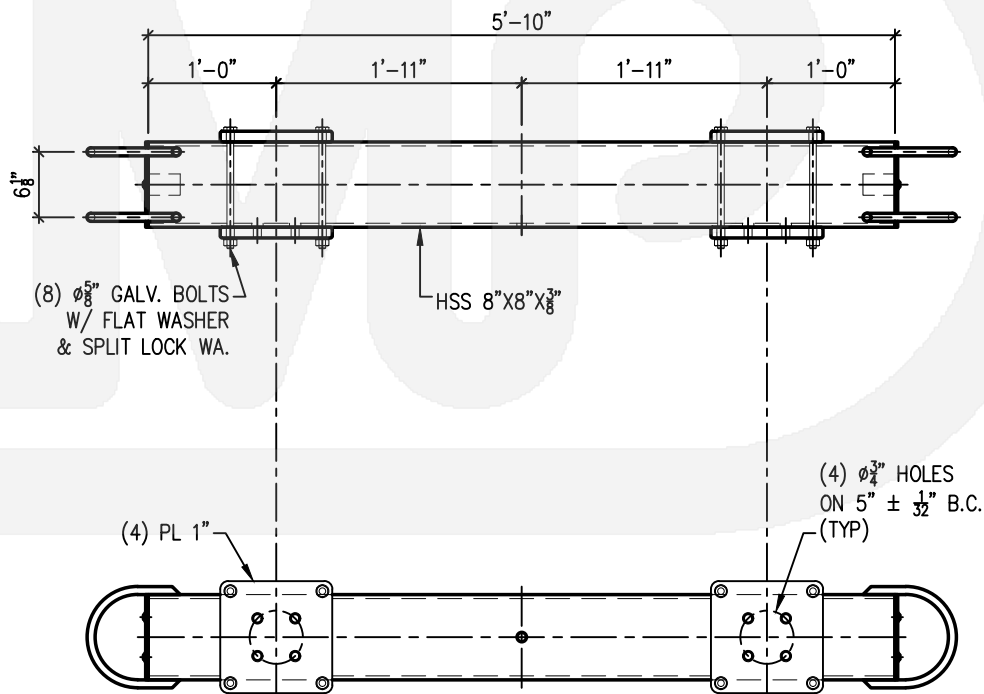
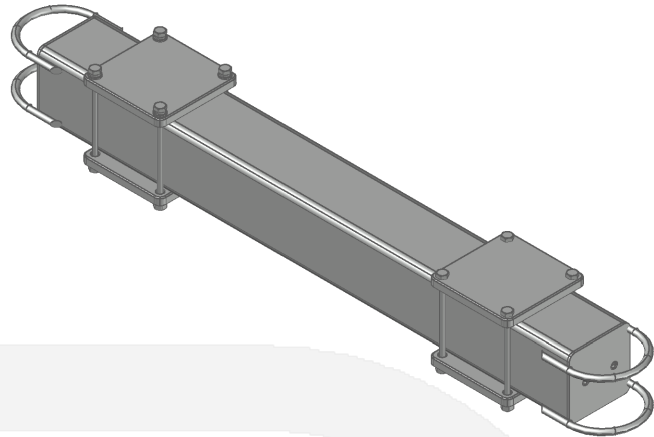

DIXIE 
metal products inc

call now (352) 873-2554

www.dixiemetals.com

A

STEEL CONE, CLIMBING PLANT CONTROL

9008-0120-000

DEC 1, 2020 / REV-1

B

Materials:
STEEL A36, SHEET 24-GAUGE (Cone & Bracket)
STEEL A513, TUBE 15/16" OD

C

Finish (Interior and Exterior):
POLYESTER POWDER COATING
GREEN (ASA 61)

D

E

F

G

H

I

10

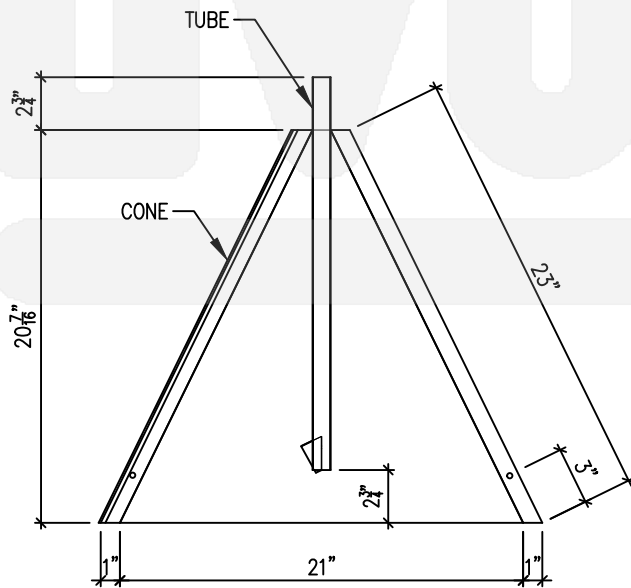
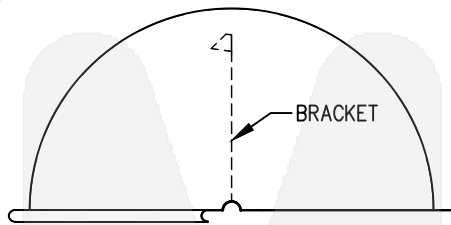
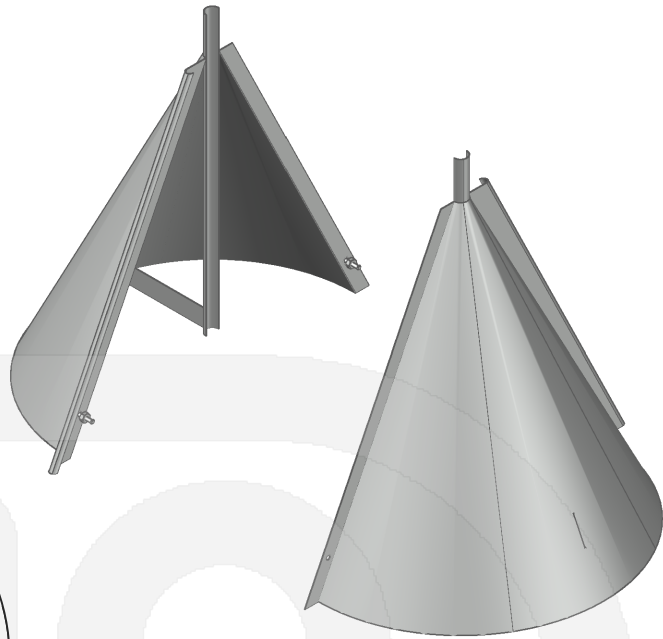

DIXIE 
metal products inc

call now (352) 873-2554

www.dixiemetals.com

**CLAMP,
ELECTRIC VOLTAGE METERING**

9009-0803-000

DEC 1, 2020 / REV-1

Material:
TYPE 304 STAINLESS STEEL

Finish:
MILL

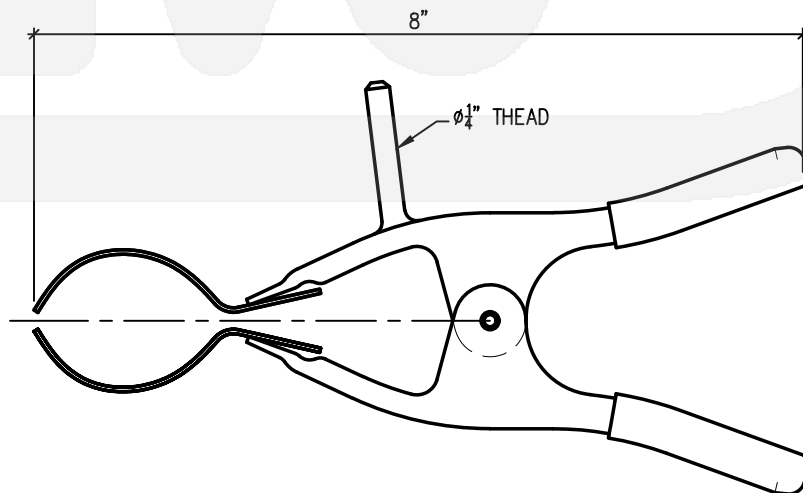
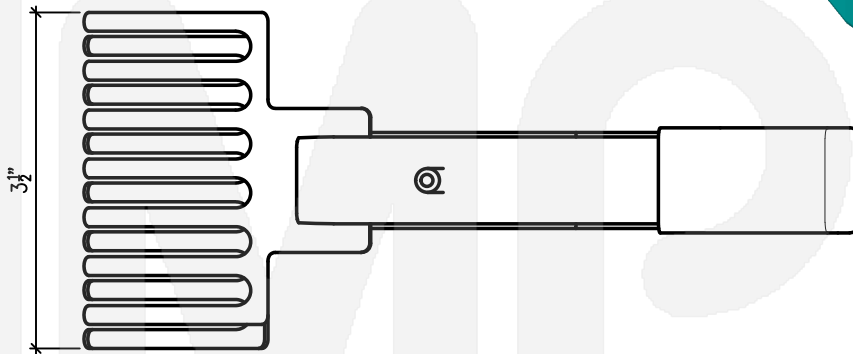
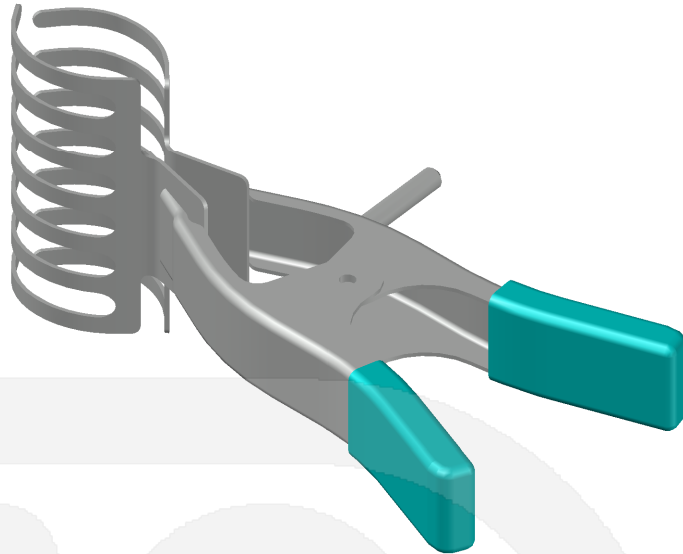

A

B

C

D

E

F

G

H

DIXIE 
metal products inc

call now (352) 873-2554

www.dixiemetals.com

I
11

A

SPLICE CABINET, FIBER OPTIC CABLE

9010-6900-000

JAN 12, 2024 / REV-0

B

Cabinet's Material:

AL 3003-H14

Channels' Material:

AL 6061-T6 / 6063-T52

Latches & Hinges:

STNL STL 300 SERIES

Finish:

MILL

C

D

E

F

G

H

I

12

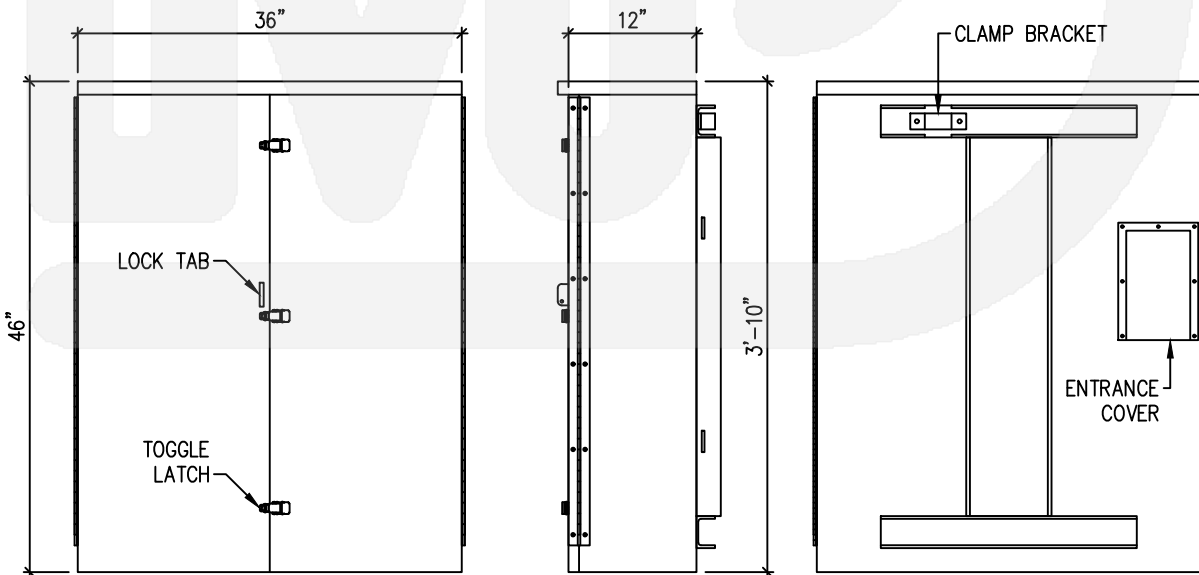
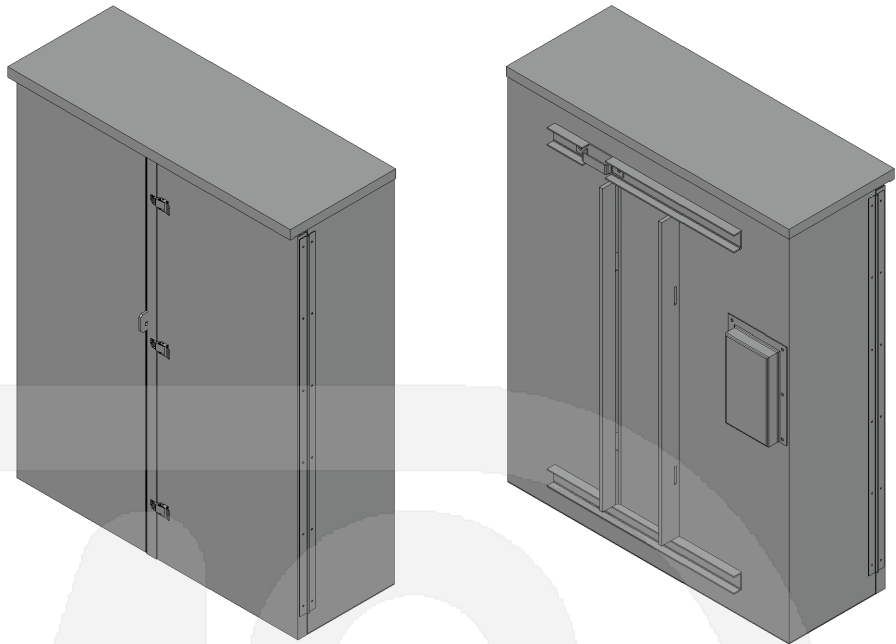

DIXIE 
metal products inc

call now (352) 873-2554

www.dixiemetals.com